LATEST MORNING EDITION

The Los Angeles Times

"Sail on, sail on, and on and on."

GREATER SOUTHERN CALIFORNIA STRAIGHT AHEAD

...DAY MORNING. VOL. — 214 JULY 7, 1922.

Liberty Under Law—Equal Rights—True Industrial Freedom.

MOBILIZE TROOPS TO CURB RIOTING

Towns Captured by Workers

POLICE ARE BESIEGED IN THEIR BARRACKS BY RIOTING GERMANS

BY ARNO DOSCH-FLEUROT
[BY CABLE—EXCLUSIVE DISPATCH.]

...ICH, July 6.—Following the outbreak of civil war at various ...Germany yesterday as a consequence of the demonstrations ...monarchists, workmen and other radical members of the ...parties tonight are in possession of the town of Zwickau, ...have the police besieged in the local barracks.

It is said the police at first threatened to fight their way through the demonstrants—there were 80,000 of them—but realising their numerical inferiority, they submitted to being besieged.

Workmen's patrols have not taken charge of the policing of the town. The Saxon government is withholding reinforcements for the police at present in the hope that the violent feeling will subside.

REVOLUTION URGED

The crisis throughout middle industrial Germany is being intensified by orators of the local Communist parties and the Left Socialists, who are calling on the workers to take things into their own hands if the Reichstag fails to pass the drastic counter-revolutionary laws now pending. The workers are urged to remove all but known Republicans from the police and the Reichswehr.

The situation is tense as regards the workers and police, but is relieved somewhat by the workers' faith in Wirth to force the new laws through the Reichstag.

They showed surprising restraint at the chateau of Count von Gneisnau, near Madgeburg, where all the evidence shows that the Count and Capt. Von Rosenberg, superintendent of the estate, shot into the ranks of the workers, who had demanded the removal of the Imperial flag. Gneisnau and Rosenberg are known for miles around as unbending Tories, an attitude which it is folly to parade in that industrial region, populated heavily by miners.

TORY ESTATE CAPTURED

The siege of the estate, which began yesterday, ended during the night when the workers captured it. They conducted the defendants, who were wounded, to hospitals and also provided the women with safe escort to Magdeburg.

Newspapers in the interior say such incidents are without parallel in Germany since the peasants' war of the middle ages.

The government is determined to force through the radical measures against the reactionaries, but no action can be taken before Monday. The Independent Socialists threaten a break with the government if this fails. Freiheit, reappearing with other socialist papers only because of the printers' strike, says:

"The government falls if we withdraw our support. The Social Democrats can't hold their followers if they don't force action. The time for a decision is at hand. If we are not energetic enough now, in three months the monarchists will force a coup d'etat. We stand on the verge of open, bloody civil war in which it will be 'an eye for an eye, and a tooth for a tooth.'"

(Continued on Second Page)

EVANGELIST LOTHARIO?

Wife Sees Him in Bathing

Rescue Missioner Little Knew He Was Watched With Binoculars

"Lottie, I Have Made an Ass of Myself," is What She Says He Said

[EXCLUSIVE DISPATCH.]

GRAND RAPIDS (Mich.) July 6.—How his wife used a pair of binoculars to watch him while he was in bathing at Macatawa Park with guests of his rescue mission, was told today by the Rev. Melvin E. Trotter, evangelist, in the trial of the separate maintenance suit filed by Mrs. Trotter.

While he was at his summer home, he testified, a number of women and girls, attendants and workers at the mission, visited him and they went in bathing with him. He said his sister told him how Mrs. Trotter got the glasses and sat on the porch watching him.

"Our Sunday quarrels," he said, "were always caused by Sunday night worship when attendants would come forward after service to speak to me. She said many women came to the mission not to worship God, but to worship me."

LOSES HIS JOB

Trotter testified that he lost the superintendency of a rescue mission in Chicago last January because of his wife's accusation that he was the father of the baby born to his former secretary, Miss Florence Moody.

"Did you speak to Miss Moody about her condition before you spoke to Mrs. Trotter," his lawyer asked.

"Yes, I reprimanded Miss Moody for not telling me she was in trouble and letting us help her. I was afraid the story would remain in the mission."

Mrs. Lottie M. Trotter's own story of the alleged confession of her husband, of his parentage of Miss Moody's baby, was told by Mrs. Trotter this afternoon.

Mrs. Trotter said she had been compelled to caution her husband about his relation with girls of the mission. "I saw things that would make me angry," she said.

The first serious trouble came July 13, 1917, when Mrs. Trotter said her husband and Miss Moody went to her home and confessed their relationship and the expected birth of the child.

Then, according to the plaintiff, Trotter said, "Lottie, I have made an ass of myself with this girl. I have always been fast enough to get into trouble and its always been up to you to get me out."

Mrs. Trotter said she asked Trotter if his relationship with the girl accounted for her condition, and that he said it did, and that she asked Miss Moody: "Do you mean to tell me that this man is to blame for it?"

And that the secretary replied, "Yes, he is."

PLANS FOR BIRTH

Then began plans for the birth of the child. Mrs. Trotter suggested sending the girl to Northern Michigan, the witness testified. Miss Moody dissented, explaining she was afraid to go away alone and that Northern Michigan was not far enough away. Mrs. Trotter then suggested a Wisconsin summer resort.

"'You must understand that after the birth of the baby you must go your way and that Trotter must return to his mission work,'" Mrs. Trotter swore she told Miss Moody. "I asked what was to be done with the child. I said I wouldn't have anything to do with the affair unless they were going to be fair with the child."

Trotter replied, the witness said: "You can do as you please about that."

Miss Moody, Mrs. Trotter continued, wept on her shoulder and cried, "how can you forgive me."

LATEST NEWS

THREE WOMEN KILLED BY TRAIN

OAKLAND, July 6.—Three young women, one of them unidentified, were instantly killed and one man was seriously injured here tonight when Santa Fe train No. 305, Bakersfield to Oakland, struck the automobile in which they were riding. The dead women are: Miss Ruby Beeler, aged 20; Miss Marjorie Adams, aged 20, both of Oakland, and the unidentified woman, who, according to E. F. Beeler, the injured man, had stopped the automobile shortly before the crash and asked for a lift. Beeler, who was driving the car, is a brother of one of the dead girls. He may recover. The automobile was hurled thirty feet by the impact and was demolished.

NIGHT AIR MAIL SERVICE

OMAHA, July 6.—Night flying in the air mail service between Chicago and Cheyenne, Wyo., probably within the next seven or eight months, will be the next big progressive step in the service, Col. Paul Henderson, second Assistant Postmaster-General said here today. He is making an inspection trip covering the air and railway mail service. Mr. Henderson said that business men had been asking for night service between New York and Chicago but that he believed the Chicago-Cheyenne route will be best for the first flights.

WOMAN HELD AS PICKPOCKET

Closely following a report by A. M. Mayberg, a guest at the King Edward Hotel, that his pocket had been picked for $165 by a woman he met near Fourth and San Pedro streets, E. C. Vester, 611 East Fifth street, caused the arrest last night of a woman giving the name of Lucille Williams, on a charge that she had picked his pocket. Detectives Knapp and Knowles, who made the arrest, assert the Williams woman is a companion of the woman who robbed Mayberg.

NONUNION WORKER FOUND DEAD

MODESTO, July 6.—J. S. Farley, aged 50, who arrived at Riverbank two days ago to accept employment as a plumber at the Santa Fe Railroad shops, there, was found dead along side a box car shortly after 8 o'clock tonight. Farley was seen sitting on the top of the car at fifteen minute to four and was expected to report for work at 4 o'clock. A search was instituted by watchmen for the man, one of them, H. D. Brown, stumbling over the body. The Coroner, who brought the body here said there were no marks of violence about the body. The police are investigating.

MISS CARROLL McCOMAS WEDS

NEW YORK, July 6.—Miss Carroll McComas, a widely known actress, and Walter J. Enright, a cartoonist, were married here today. Only a few intimate friends were present at the ceremony. The bride, who is a daughter of Judge C. C. McComas of Los Angeles, has been on the stage for a number of years. Mrs. Enright said that her marriage would not mean her retirement from the stage. The couple will make their home at Stanford, Ct.

TOWN THREATENED BY FIRE

NANAIMO (B. C.) July 6.—With a strong wind blowing toward the city and serious bush fires raging on the verge of the city limits, Nanaimo at 10 o'clock tonight is faced with the possibility of a serious conflagration. Owing to two bridges being partially destroyed by fire which carry the main pipe line of water into the city, the latter is practically without water supply for fire-fighting purposes.

SHIPPING MAN DYING

EUREKA, July 6.—H. H. Bousinos, aged 65, one of the best-known shipping men on the Pacific Coast and founder and president of the Humboldt Stevedore Company, organized about twenty-five years ago, is dying after a long illness, it was announced at his home here tonight.

LADIES K. K. K. INCORPORATES

SALEM (Or.) July 6.—The Ladies of the Invisible Empire, understood to be an adjunct of the K.K.K., filed articles of incorporation here today. It will have headquarters in Portland. Protection of the public school system and supremacy of the white race are given among the purposes of the organization.

OIL STATION ROBBED AGAIN

For the third time within the past few weeks, the Puente Oil Station at North Broadway and Pasadena avenue was robbed by two automobile bandits and $100 in cash taken. O. B. MacGrashen, attendant, was locked in a closet. He was released by Lee H. Norcross, passing motorist.

RESORT TOWN HIT BY FIRE

SANTA ROSA, July 6.—Fire at Camp Meeker, a resort town fifteen miles from here, today destroyed the Hotel Rusticano, a three-story structure, and the postoffice and damaged the library. The damage was estimated at between $40,000 and $50,000.

ILLINOIS NATIONAL GUARD CALLED OUT TO PROTECT RAIL PROPERTY IN STRIKE

[EXCLUSIVE DISPATCH.]

CHICAGO, July 6.—Rioting in Chicago and mobilization downstate of seven companies of Illinois National Guard late tonight marked the progress of the strike of the railway shopmen. Earlier in the day sporadic acts of violence—the first to occur here since the strike was called—had been reported from Chicago, Aurora, points in Southern Illinois and in Missouri.

The disorder culminated in serious rioting at night in Burnside, near the shops of the Illinois Central at the south end of Chicago. There was a mob of 1000, who broke windows in the houses of nonunion men and threatened their families until driven away by police reserves.

More serious trouble was averted by the heroism of Mrs. Julia Gabel, 59 years old, wife of John Gabel, an old-time Illinois Central mechanic, who refused to strike. Pistol in hand, she held the mob at the home at bay for twenty minutes, threatening to shoot the next one who threw a stone. She was still on guard when police arrived.

Alexander Giret, 15 years old, whose father and brother are said to be among the striking rail employees, was pointed out as one of the leaders of the mob, and he was arrested.

TWO BEATEN

Two men guarding the Wabash roundhouse at Decatur were beaten and disarmed in the afternoon by a crowd of about 100 striking shopmen. The crowd continued their march into the yards until met by A. D. Mercer, chairman of the local craftsmen, and George Hess, superintendent of motive power, who persuaded them to leave.

At night 300 men gathered at the shops in Decatur, expecting a trainload of strike-breakers, but none arrived.

PETERING OUT

Indications this evening, following various significant developments of the day, are that the strike is petering out rapidly. The 19,000 union signal men will not be called out, at present at least.

(Continued on Second Page)

GUERRILLA WARFARE DEVELOPS IN IRELAND

De Valera Declares Free State Leaders Mere Catspaws of British

BY PAUL WILLIAMS.
[BY CABLE—EXCLUSIVE DISPATCH.]

DUBLIN, July 6.—With the hopes of the Dublin irregulars buried in the ashes of O'Connell street, the Irish provisional government's activities will be shifted to the country districts, where guerrilla warfare is expected to be carried on for an indefinite period.

The Irish have concentrated in larger numbers in County Munster than elsewhere, according to the available information. It is most likely that district will be the scene of severe fighting in the immediate future.

More than 400 irregulars have been taken prisoner at Dublin, and at least an equal number have been dispersed, some unquestionably getting away to the hills. No serious disturbances have been reported from the townships in Dublin County, but it is known that bands of irregulars are infesting the Wicklow County hills, the last position to fall to the British conquerors. Operations against these already have begun, and artillery will be used, if necessary, to dislodge them.

RAIL LINES CUT

Railway lines have been cut, signal towers burned, bridges blown up and roads blocked at numerous points in the country to prevent or to hinder the progress of the national troops. There has been fighting at Enniscorthy since Sunday, the irregulars slowly gaining ground. The nationals have captured Shannon Bridge, a town in Kings County, and cleared the irregulars from Boyle with the aid of artillery. Irregulars burned three box barracks in Sligo town, and then retreated to the country. Their leader was seriously wounded.

Counties Roscommon and Longford, East Mayo and West Meath and Sligo are controlled by the nationals who are rounding up roving bands of irregulars.

Two nurses with parcels of ammunition were arrested by national troops at Mullingar. Two fighting planes were recently purchased in England to co-operate with the infantry, armored cars and artillery in the rural districts where the irregulars may be expected to make a stand in bogs and mountainous districts, using isolated and lonely spots for their headquarters in their campaigns of ambushes, raids and sniping.

In Dublin the firing has stopped except for occasional outbursts from the snipers. Only two were wounded today. Casualties from this source may result for sometime but the public temper is not friendly toward men hiding behind chimney pits trying to pick off uniformed men in the streets and usually hitting civilians. The location of these nests is much easier for the Irish government than it was for the British.

By Thomas Ryan
[Copyright, Chicago Tribune.]
[BY CABLE—EXCLUSIVE DISPATCH.]

CORK, July 6.—Lord Mayor O'Callaghan today issued a proclamation stating that the food commission would be organized. After calling a meeting of merchants, the Mayor said:

"A sense of want of security has been caused among the traders by the commandeering which has been carried out by the Irish Republican army and by raids of an unauthorized character under cover of actual military commandeering. It has been arranged that commandeering for the army will be affected through representatives of the trade commission."

A shortage of flour has been reported in East Limerick, where the people are traveling from town to town seeking foodstuffs. Further details of the Skibbereen pact show the Free Staters surrendered their arms on condition that they would not be used against the national forces.

The agreement was: "In the event of a fight with a common enemy those arms will be returned to those now in the Dail or to such members as desire to use them," meaning the Free State. Both sides agreed to cease firing at a given signal for the removal of wounded to the station.

DE VALERA DEFIANT

[BY CABLE AND ASSOCIATED PRESS.]

LONDON, July 6.—Eamon de Valera, the Republican leader, in a message addressed to the people of the United States, declared the pact between the Irish parties has been torn up, that civil war has broken out; that the Daily Eireann is not allowed to meet, and that the provisional government has assumed a military dictatorship supported by the British big guns.

"The danger to Ireland which I feared most and warned our people of—civil war—has come upon us," says Mr. De Valera in his message. "Soldiers of the army of the Republic have been attacked by forces of the provisional government at the instigation of English politicians, who wanted an immediate set off to the shooting of Sir Henry Wilson in order to avert from themselves political consequences which they feared."

"The Dail Eireann has not been allowed to meet and the provisional government, relying upon the English powers, has unconstitutionally assumed a military dictatorship and with English big guns, English ammunition, and English methods of press censorship and false propaganda, has made war on the voluntary soldiers of Ireland, who are simply keeping their oath to the Republic and preventing the sovereign independence of their country from being surrendered.

"The Irish people want a republic. They do not want an English King as their King or an English governor general or an English privy councillor as legal supervisors. Under threat of a renewal of the infamous war, many of our people have been induced to give an appearance of submission, but there are men and women who will not submit and who will never pretend to give an allegiance which it is not their intention to render and all these today send their felicitations to the great Republic of America and their greetings to the descendants of those whose faithfulness to the cause of independence on some of the dark hours that succeeded 1776 won for America the proud position she now enjoys.

"(Signed) Eamonn De Valera, 'Dublin, July 4.'"

A note appended to the message explains that the issuance of the foregoing was delayed because the censor in Dublin refused to pass it for transmission.

Trade in Sugar Futures

[BY A. P. DAY WIRE.]

NEW ORLEANS (La.) July 6.—Trading in sugar futures began here today on the floor of the Louisiana sugar and rice exchange, the second organization in the United States where transaction in sugar future deliveries are conducted. New York is the only other such market.

BULLETINS

[EXCLUSIVE DISPATCH.]

SPRINGFIELD (Ill.) July 6.—Following the receipt of a threatened outbreak at the Wabash shops at Decatur, Ill., Adjt. Gen. Black at 10 o'clock tonight ordered seven companies of downstate militia to mobilize and be ready to move on short notice.

"The troops have been ordered to mobilize in their armories and move on short notice, if necessary," Adjt. Gen. Black said. "We have been informed that there is danger of an outbreak at Decatur because of the strike of the shop men, and the order to have the troops mobilize was sent out to have the men in readiness to rush to the scene if necessary."

ST. PAUL (Minn.) July 6.—First negotiations looking toward a settlement of the strike of railway shopmen began here late today at a conference between union men and officials of the Northern Pacific railway.

MONTGOMERY (Ala.) July 6.—Reports were received here tonight by the Montgomery Advertiser, from Albany to the effect that 1500 striking shopmen doing "picketing" duty have 25 special officers of the Louisville and Nashville railroad held virtually prisoners inside the railroad property. Governor Kilby has communicated with officials of the railroad and promised adequate protection to property. Gov. Kilby, who is in Clanton, will return here tomorrow when he will decide whether state troops or special state officers will be sent to the scene.

HARDING SEEKS HARMONY

Addresses Republicans in Ohio and Urges Them to Work for Good of Party

[BY A. P. NIGHT WIRE.]

...ES (O.) July 6.—President Harding in an address here ...a vigorous appeal for harmony in the ranks of the Re... party. Too many who profess to be Republicans, he declared, ...to "attract attention to themselves," instead of working ...of their party and country.

...said he did not ...a "stalist" but added ...had to act as direc... there would be no ...spoke at an open air ...celebrated the 50th ...of the Columbus Re... Club of which he ...made a life member.

PLAYS GOLF

...by automobile from ...Washington he stopped ...to play golf and ...banquet. He will re... tomorrow morn... arriving at the ...some time Saturday. ...left Marion, where ...days among relatives ...friends, this morn... until after he had ...the Marion Star of... look at the plant, ...with its editors and ...everyone in the shop. ...of friends was on ...of Mr. Harding's ...a farewell as the ...Mrs. Harding start...

...here the Presidential ...Scioto Country ...noon, the Presi... eighteen holes of ...G. Dawes, former ...director. R. H. ...O. Helmun, Co... is a foresome.

...thanks the Presi... dent went to Mr. Jeffrey's home in a suburb were tonight's banquet, arranged by the Columbus Republican Glee Club, was held. Mr. and Mrs. Harding remained at the Jeffrey home for the night.

Two members of the Presidential party—Gen. Pershing and Mr. Dawes—left it today, Gen. Pershing for Washington, and Mr. Dawes for Chicago.

DISCUSSED STRIKE

Atty.-Gen. Daugherty, who joined the Presidential party yesterday, is understood to have discussed the coal strike situation with the President both in Marion and here. Mr. Harding is said to have received an up-to-date report on the status of affairs which supplemented information on the subject he had received from Washington since leaving there, Saturday.

It was stated authoritatively that the President had not determined what course of action he would pursue in regard to the strike on his return to the White House. It was indicated, however, that he would confer with Secretaries Hoover and Davis before taking any action in the matter.

The President plans to stop at New Concord, O., where the Honorary Degree of Doctor of Laws will be conferred on him by Muskingum College at 11 a.m.

Tomorrow night will be spent at Uniontown.

New Mystery as Man with Vast Sum Disappears

[EXCLUSIVE DISPATCH.]

NEW YORK, July 6.—A dozen detectives today scoured the city for Alva C. Kendall, a mining engineer, of Nome, Alaska, who disappeared on Wednesday with more than $100,000 in money and bonds in his possession. District Attorney Barton's attention was brought about by Miss Mary P. Smith of Seventh avenue, who said Kendall was the guest of Byron W. Smith at her home and that she was certain he had fallen into the hands of criminals who had learned that he made a practice of carrying one hundred $1000 bank notes in his pockets and also wore jewelry worth more than $5000. She added that neither she nor friends of the missing mining engineer believed he was remaining away of his own accord.

BIELASKI STORY TOLD

Details of Kidnaping Given in Formal Statement Filed in Mexican Court by His Wife

[BY A. P. NIGHT WIRE.]

MEXICO CITY, July 6.—Formal statements in writing, dealing with the recent kidnaping of A. Bruce Bielaski, former head of the Bureau of Investigation of the American Department of Justice, were presented in court today by Mrs. Bielaski and Senora Manuel Barcenas, wife of the Mexican lawyer who was kidnaped at the same time.

These statements completed the formal testimony of all the persons known to have intimate knowledge of the holdup that occurred near Cuernavaca.

STORY IS TRANSLATED

Mr. Bielaski and Senor Barcenas, were in court until midnight last night writing their versions of the incident which were slowly translated into Spanish. Other members of the Bielaski party had previously submitted statements.

Mr. Bielaski told the Associated Press today that his subpoena to appear in a local court to make a statement was the only legal process to which he had been subjected and he had no reason to believe that his arrest was contemplated by the Federal authorities.

"I was most courteously requested by the local court," he said, "to submit in writing my story of the kidnaping and although the task was tedious and required some eight hours to complete, I feel that every step was covered. The authorities have been very considerate and there was no intimation that my arrest was to be ordered or that I was to be taken to Cuernavaca for a hearing. The request for a formal statement was to be ordered in view of the searching investigation which the authorities are making of the incident."

TWO ARE DETAINED

Col. Enrique G. Padilla and Francisco Montes de Oca are persistently mentioned by the Federal and Morelos authorities in their investigations. Padilla, who was first believed to be President Obregon's personal representative during the period when Mr. Bielaski's ransom was being arranged, is now alleged to have overstepped his authority; and Oca, who drove the automobile which the two men had taken, also has been detained. It is quite probable that with Mr. Bielaski's statements the scope of the investigation will close to Cuernavaca.

STRIKERS CAUSE RIOT CALL

Police Fail to Find Disturbance at Espee Shops; Men Returning, Rail Officials Assert

Answering a riot call telephoned to Central Police Station, about twenty officers rushed to the Southern Pacific shops on Lamar street late yesterday afternoon, where a large group of striking shopmen had congregated. When the three automobile loads of officers arrived, however, there was no disturbance in progress.

The call for protection came to the police about 3:30 p.m. when the second shift of shopmen left their work. Lined along the sidewalk were many strikers, but the officers were unable to learn of any violence having been committed and no arrests were made.

Assistant General Manager T. H. Williams shortly after this incident went to Chief of Police Oaks and held a short conference. It was understood he explained that the railroad merely wanted protection for its property and employees and that full co-operation of the police was promised.

The gathering of the striking shopmen at the entrance to the shops came just before the loyal employees and the new men who have taken places vacated by the strikers left their work.

Aside from this incident the local phase of the strike passed quietly, with reports from the Southern Pacific, Santa Fe and Union Pacific all of an optimistic nature.

"There are 429 more men working in Los Angeles shop work today than yesterday," according to Mr. Young, assistant to Mr. Williams. "In the shops alone there are 312 more men at work today and 117 more in other places affected by the strike. Practically all of these are men who returned to their jobs before the expiration of the time limit this morning when they could return without forfeiture of the seniority, pass and pension privileges."

Walter Brewer, assistant to General Manager Hibbard of the Santa Fe, stated last night that the Santa Fe had sixty more men working yesterday than there were Wednesday.

C. P. Smith, assistant to General Manager Comstock of the Union Pacific here, said that more men returned yesterday on that line. The time limit for the Union Pacific employees to return without forfeiture of privileges is tomorrow at 3 p.m.

The strikers yesterday again met at Labor Temple where messages from other union headquarters throughout the country were read as to the progress of the strike.

ASK WU TO TAKE LEAD

Chinese Demand Him at Helm

Republic's Leaders Regard Military Chief as Man of the Hour

Conqueror of Chang Does Not Want Honor; Li Now Ready to Retire

[BY CABLE AND ASSOCIATED PRESS.]

PEKING, July 6.—A movement has been started to elect Gen. Wu Pei-Fu President of China. Gen. Wu, who is the outstanding military figure of the North, declares he will not accept the office. Advocates of the plan declare that China needs a strong man at the helm and that Gen. Wu is that man.

President Li Yuan Hung announced today that he had received assurances from the majority of Cantonese members of the old Republican parliament that they had withdrawn their support from Sun Yat-Sen and had decided to assist the Peking government.

LI READY TO RETIRE

President Li said that, as a result of the assurances of support which he had received from the southern legislators, he would summon Parliament to meet at the earliest date on which a quorum would be present, and the first business would be selection of a president. He declared he was holding office only provisionally and that he was ready to retire in favor of any other leader chosen by Parliament.

Despite Gen. Wu Pei-Fu's reiterated statement that he wishes to keep out of politics, the movement in favor of electing him to the Presidency is strong among the members of the old Republican Parliament who are arriving here daily in anticipation of an early summoning of that body into session for the first time since 1917.

It is contended that Wu is the logical leader to consummate the reunification of the country and it is generally asserted that he will be nominated.

WU MAN OF HOUR

Wu is the man of the hour in Peking. As the conqueror of Chang Tso-Lin, war lord of Manchuria and proponent of militarism, and the guiding genius in the series of events in Southern China which culminated with the overthrow of Sun Yat-Sen, it is contended that Wu wields a strong influence in his own land, and enjoys a great prestige abroad, both of which would endow him with peculiar power as a united China leader.

Moreover, it is pointed out that, though a military man, his election to the Presidency need not conjure up any fears of a "man on horseback" in Chinese politics, since Wu has been a consistent advocate of abolition of the Tuchun, or military governorship system in the provinces, a reform much desired by the mass of the Chinese people.

UNION NOW POSSIBLE

To the growing demand that he become a candidate for the Presidency, the democratic, unassuming little man, who drove Chang Tso-Lin and his troops in disorder from the gates of the capital, flatly replies: "No," and, to emphasize his stand that he is not in politics, he has withdrawn from the neighborhood of Peking to his home town of Loyang in the province of Henan.

Confidence is established in Peking circles that with the overthrow of Sun Yat-Sen in the south, the ousting of Hsu-Shih-Chang from the Presidency, and the definite defeat of Chang Tso-Lin, in all of which Wu Pei-Fu's was the guiding spirit, the principal obstacles to the union of the north and south have been eliminated.

SUN PROVES OBSTINATE

[BY CABLE AND ASSOCIATED PRESS.]

CANTON (China) July 5.—Sun Yat-Sen, deposed President of South China, today refused Gen. Chen Chiung Ming's proposal that he head a delegation from the eight southern provinces to negotiate with the Peking government for the reunion of China unless he first is restored to the southern Presidency from which Chen drove him.

Gen. Chen's proposal to Sun, which followed recent efforts to bring the two southern leaders together again, was in the form of a telegram from Chen's headquarters at Waihow, about fifty miles from Canton.

The message was addressed to W. K. Chung, vice-president of the Canton Christian College. It suggested that Sun proceed to Shanghai and there call a conference of the eight southern and central provinces of China for the purpose of selecting a delegate to carry on negotiations with Peking.

In the telegram Chen asked that Sun be assured that the conference would select the former southern President as its representative to open the negotiations, and that he would have the undivided backing of the eight provinces.

Sun Yat-Sen's reply was a flat refusal to undertake the outlined program until he was re-established as President of the Cantonese government.

Notice To Former Employes

of

Los Angeles & Salt Lake Railroad Company

All men who have left the service of this Company in protest against the decision of the United States Railroad Labor Board must return to duty, or register for their regular shifts, not later than 3 o'clock P.M. on Saturday, July 8, 1922, in order to regain their pension and seniority rights.

W. H. Comstock,
General Manager.

NOTICE

If you fail to receive your copy of The Times (in carrier districts) by 7 a.m. week days and 8 a.m. Sunday, please telephone The Times, Pico 700 and 10391, and report to the circulation department. By so doing, subscribers will confer a favor upon The Times, which undertakes to supply the best possible service at all times.
THE TIMES-MIRROR COMPANY.

TROOPS CALLED IN STRIKE ZONE

(Continued from First Page)

This announcement was made by President D. W. Holt. He has called a meeting of his executive committee in Chicago Saturday morning to decide what permanent action the signalmen will take.

Another important indication of an early settlement was the reiteration by B. M. Jewell, president of the A. F. of L. railway department, and who called his strike in defiance of the United States Labor Board, which had invited him to a peace conference, that he was willing to sit in conference with the rail executives or "any one else," who has proposals for amicable settlement of the differences. Up to the present Mr. Jewell has been very aloof and defiant, but it is understood his men are restless over the prospect of fighting the battle alone.

MANY RETURNING

Many of the striking shopmen are returning to work and the strike is plainly crumbling. The United States wage board has ruled that new men are in no sense strikebreakers and that they will be protected to the limit.

First violence in the strike in the Chicago district was reported this evening when John Kassol, 45, employed by the Baltimore and Ohio shops, was strikers down from behind with an iron bar by union agents, who kicked him into insensibility. He is at the County Hospital and will die. His assailants were arrested.

The Illinois Central Railroad secured at East St. Louis, a temporary injunction against picketing.

The only trouble worth mention is confined to the South. Missouri seems to be a local point for what disorders are appearing and these are chiefly confined to the Chicago and Alton shops. Troops have been asked for in that State to restore order and protect the new employees. Trouble also appeared at Bloomington, Ill., where the strikers raided and destroyed a lot of lumber which they thought was intended for barricades around the Alton shops at that point.

At Hexie, Ark., efforts to reopen the Missouri Pacific shops were temporarily halted when all the shopkeepers refused to sell any food to the new men. There were sporadic outbreaks at Algiers, across the river from New Orleans, at Memphis, Tenn., Nashville and at Atlanta.

In striking contrast to these outbreaks in the South are conditions in the North and Northwest, where strikers are returning to the shops.

So far there has been little interruption to traffic of any kind. Some of the roads radiating from Chicago have taken off a few trains.

Ultimatums to all strikers that they must return to work by next week or forfeit seniority and other rights of service, still remain posted in the shops and the rail executives say this order will be adhered to and that new men taken on since the strike will not be disturbed to make places for striking men who delay their return beyond the time limit.

MANY RETURN

[BY A. P. DAY WIRE.]

SAN FRANCISCO, July 6.—The wide discrepancy between the statements of the opposing interests stood out today as the principal feature of the railroad shopmen's strike in this region. The Southern Pacific Company reported that in response to its ultimatum that the strikers return with the shifts beginning at 7 a.m., today, or lose all seniority, pass and pension privileges, a total of 434 returned on the first shift alone at Sacramento and Los Angeles, where the general shops of the system are located. The secretary of the Federation of Railroad Employees of the Southern Pacific system, L. S. Gordon, answered this with the statement that there were but twenty-eight men at work in the Sacramento shops all told, and that the Southern Pacific figures included maintenance-of-way workers who have not yet been called out on strike.

Strike guards of the Santa Fe system at Richmond, on the east side of the bay opposite here, were reported to have fired six shots at supposed trespassers on the company's property. The Richmond police chief warned the guards that they would have to discontinue the use of firearms.

Other systems reported that men were being recruited to take the place of the strikers while the strike officials countered with the statement that not only were no new workers appearing but that more of the union workers were quitting their jobs. According to Secretary Gordon, the sidings at Bakersfield and Dunsmuir were filling up with bad-order cars and train crews were beginning to complain that the locomotives were not standing up.

SHOPMEN ARRESTED

[BY A. P. DAY WIRE.]

PORTLAND (Or.) July 6.—Five striking shopmen were arrested here today charged with disorderly conduct by a policeman, who said he saw them with rocks in their pockets. One strike sympathizer was arrested last night charged with throwing a table leg at an automobile carrying Nonunion shop workers.

JOHNSON SEEKS FALSE GLORY

Sole Credit is Claimed for Tariff on Lemons

Congressional Record Tells Different Story

Tomes Show Kahn Led the Fight to Help State

BY ROBERT B. ARMSTRONG
[EXCLUSIVE DISPATCH.]

WASHINGTON, uly 6.—Hiram Johnson and his agents are claiming for him the sole credit for securing adequate tariff protection for the citrus growers of the country. Official records of the Congress do not reveal a Johnson monopoly on such activity.

To the people of Southern California who still remember the piles of rotting lemons after the close of the war when the lemons of Europe poured into this country in a yellow avalanche, read some plain, unvarnished facts.

Under the Underwood tariff, lemons imported into this country from the pauper labor districts of Europe paid a duty of but ½ cent a pound. The war and the submarine prevented importations, but when the war ended, lemons simply rolled in tidal waves through the port of New York. When the duty was paid of ½ cent per pound the lemons could be imported freight paid and sold in New York at less than the California growers would put them on the cars.

KAHN WAS LEADER

This was the situation in the fall of 1920 when the emergency tariff was first being drafted by the House Ways and Means Committee. Who led the charge against the foreign lemons to save the lemon industry of California? You have thirteen guesses for there were as now thirteen in the delegation from California—two Senators and eleven Representatives. It was Julius Kahn, who fought through the draft plan for a Democratic administration and who has been the chairman of the Military Committee of the House for years.

Mr. Kahn went before the Ways and Means Committee first loaded to the guards with arguments for an adequate tariff to save a great industry in California. After the skirmish the committee granted a duty three times as great as that provided in the Underwood tariff —or 1½ cents per pound on lemons—and that figure came out in the House bill. It passed the House and went to the Senate, where Senator Johnson with the aid of the then Senator Phelan secured the addition of ½ cent. But this emergency tariff died with the expiration of the Congress on March 4, 1921, and the measure never became law.

EVERYBODY HELPED

When in the spring of 1921 Congress in special session undertook the making of another emergency tariff, Mr. Kahn reinforced by every other member of the California delegation in the House again appeared before the Ways and Means Committee and secured there the rate of 2 cents, which Senator Johnson had secured for the bill that failed to become law. Every Representative from California, including the two Democratic members signed a round robin demanding that the 2-cent rate be granted to lemons. The House and then the Senate passed the emergency tariff and President Harding signed it. It contained the 2-cent restriction on the importation of foreign lemons and the industry of California was spared from obliteration.

No one man was responsible for this. If anyone deserves more credit than anyone else it is Julius Kahn, who pioneered the subject before the Ways and Means Committee, and who gained the support and sympathy of the members of that great committee. When the time came the other members of the California delegation did their share.

No, don't take anyone's word for it. Verify this in the Congressional Record and the hearings of the Ways and Means Committee of the emergency tariff. Every library in California has a copy of the Congressional Record. It tells a dispassionate story of who is really accomplishing things for California.

YUMA SHOPMEN ARE RETURNING TO WORK

FEAR OF TROUBLE VANISHES WHEN STRIKERS GIVE UP

[EXCLUSIVE DISPATCH.]

YUMA (Ariz.) July 6.—When nineteen of the thirty car men who walked out Saturday and Monday in answer to the nation-wide strike call, returned to work at the Southern Pacific shops here today all fear of any trouble here vanished. The returning strikers were put to work as fast as they applied for the old jobs, provided that they returned in time for the starting of the shift on which they last worked, as stipulated in General Manager Dyer's ultimatum on Monday.

Three men failed to report in time to start the day shift and were turned away when they came around later in the day. The eight men who failed to apply for their old position, railroad officials said they have reasons to believe, are working as strikebreakers in Los Angeles where they went as soon as the strike was called here.

The thirty men who walked out represented less than twenty-five per cent of the total number of shop employes of the Southern Pacific here, over 100 men remaining at their posts.

STRIKERS RESTRAINED ON ILLINOIS CENTRAL

[BY A. P. DAY WIRE.]

EAST ST. LOUIS (Ill.) July 6.—A temporary restraining order forbidding striking shopmen from interfering with the operation of Illinois Central trains, hindering employees of the road and from establishing "unlawful" picket lines, was issued by Federal Judge English here this afternoon. The order returnable July 15 was issued after counsel for the Illinois Central presented affidavits that there had been violence at Mounds.

SAFEST INVESTMENT IN THE WORLD

The highest possible returns, consistent with absolute safety, in an ANNUITY. See JOHN R. MILLIE, Manager, Home Office Agency, Pacific Mutual Building, 523 South Olive street.

REFUSES TROOPS TO GUARD SHOPS

Missouri Governor Says Calling Out Guard is Not Necessary

[BY A. P. NIGHT WIRE.]

KANSAS CITY (Mo.) July 5.—Requests for 100 soldiers to guard the Chicago and Alton Railroad shops at Slater, Mo., made by the Sheriff of Saline county, were refused by Gov. Hyde, according to information reaching here tonight.

The request for troops said that the shops would have to be closed if protection were not furnished by the State.

Gov. Hyde said over the telephone from Jefferson City tonight that he did not believed it would be necessary to call out the National Guard.

OLD MINES OPENED BY LIGHTNING

Bolt Uncovers Tunnel of Copper Property Worked in 1693, Report

[EXCLUSIVE DISPATCH.]

GLEN RIDGE (N. J.) July 6.—The re-discovery of a copper mine worked in 1693 is expected to follow the effects of a bolt of lightning, which tore a large hole last night in the yard in front of the dwelling of James Myron here. Town officials and Police Chief Higgins were looking over the ground today to guard against possible cave-ins and to determine the extent of two underground passages opened up.

The hole torn in the yard by the lightning is about 10 feet in diameter. The earth has sunk in to the depth of 15 feet, and two holes have opened at the bottom.

The existence of an old copper mine was discovered near the Myron property 40 years ago, following a blast in a stone quarry, R. Emmons Corby, operator of the quarry, unearthed a number of miners' tools and paraphernalia at the time.

WAVES POUND ROYAL YACHT

(Continued from First Page)

and branches blocked many railroad lines until they were removed and they impeded traffic on the high roads. Many roads were inundated by the heavy fall of rain.

CROPS BADLY HIT

The fruit, hay and crops were badly hit by the downpour and gale while hundreds of windows in the London district were blown in. Thirty yachts foundered at seaside resorts, and there were scores of thrilling rescues of fishermen by lifesavers.

The wind velocity reached ninety miles an hour at dawn in London, and more than an inch of rain fell in an hour. Taxicabs were not able to make headway against the wind, the chauffeurs and drivers not daring to brave the wind in the street for fear of being turned over.

The storm left chilly weather and the tourists are clamoring for fires. Women in decollete evening gowns are shivering and donning fur coats in the leading hotels tonight.

The airplane services between London and Rotterdam, Brussels and Paris were suspended today. Late reports state that the gale is raging unabated in the channel.

Rancher's Body is Fought Over by Undertakers

[BY A. P. NIGHT WIRE.]

SAN FRANCISCO, July 6.—After having lived for eighty years, a singularly peaceful life, Joseph Renusat, formerly a Stockton rancher, in death today became the center of turmoil when two undertakers fought for possession of his body.

Repusat died recently at the French Hospital and his body was sent to the undertaking establishment of Peter Magendie. But, according to Silvain Renusat, son of the dead man, his father, many years ago had expressed the wish that Julius Godeau, his friend and also an undertaker, should have charge of his funeral.

The son, he says, tried to obtain possession of his father's body peaceably but it was necessary for him to secure a writ of replevin and the assistance of three deputy sheriffs before he and Godeau's helpers could remove the corpse from the Magendie establishment.

Revolt Against Government of Brazil is Over

[BY A. P. NIGHT WIRE.]

RIO DE JANEIRO, July 6.—Announcement is made by the government that the last resistance of the insurgents in Fortress Copacabana ceased at 3:45 o'clock this afternoon. Federal forces entering the fort a few minutes later.

The revolt, says the government, has been completely stamped out. The afternoon newspapers declare that after a short bombardment of Copacabana by warships, the fortress surrendered and Capt. Encydes Fonseca, leader of the revolt, was made prisoner.

RUN UP FLAG

[BY A. P. NIGHT WIRE.]

WASHINGTON, July 6.—Military insurgents who yesterday seized Fortress Copacabana, outside of Rio de Janeiro, have surrendered, the Brazilian Embassy was notified in a message tonight. No further details were given in the communication.

JOY .. IN .. STORE .. FOR .. CHILDREN

Cripples Will See Vaudeville and Receive Gifts

Dorothy Browne

One of Orpheum actresses who will give performances for youngsters.

A SOUVENIR for every crippled child!

This is the slogan adopted yesterday by those interested in the performance to be given by Singer's Midgets and other Orpheum acts this afternoon at the Children's Hospital. And with that end in view, the Lions Club and The Times, under whose auspices the affair is being given, gathered a lot of toys, balloons and other gifts which will be distributed by the midgets.

Originally the benefit was planned merely to afford the children of the hospital a chance to see the midgets. However, it was later decided to include on the program the Browne sisters, accordeonists; Jimmy Savo, the clown, and his pretty wife and partner, Joan Franza, Grace Nelson, prima donna, and Robert Faricy, who will play the piano and sing. This comprises one of the largest shows ever sent out by the Orpheum to a charitable affair.

"They can all go, and welcome," said Manager G. E. Raymond. "The more the merrier, and we are with them heart and soul. The party will be given at the hospital at 1 p.m.

ARMED MEN CLASH IN RICHMOND YARDS

GUARDS FIRE UPON PICKETS PATROLLING SHOPS; NO ONE INJURED

[EXCLUSIVE DISPATCH.]

SAN FRANCISCO, July 6.—The first local clash of armed men in the nation-wide strike of railroad shopmen took place at the Richmond yards of the Santa Fe company early today when armed guards hired to protect the company's property fired upon union pickets patrolling about the yards.

No one was hit, it was reported, although a number of rounds were fired by the guards, who immediately reported the incident to Chief of Police Wood of Richmond, declaring that they believed the men they fired at were trespassing on railroad property.

Notice was then served on the company by Chief Wood that shooting must cease and Sheriff Veale of Contra Costa county, who rushed to Richmond after receiving a report from Chief Wood, issued an ultimatum that firearms must not be carried during the strike. An investigation of the shooting was started by Sheriff Veale.

Alabama Train Derailed

[BY A. P. DAY WIRE.]

HILLSBORO (Ala.) July 6.—Westbound Southern Railway passenger train No. 35, known as the Memphis Special, was derailed near here today, engine, baggage and mail cars going into the ditch. No one was injured. Officials of the road said the track would be cleared by noon.

INVENTS METHOD TO GAIN PITY

Man Throws Clothing Into Ocean So Better Ones Will be Given Him

"Times" Staff Correspondent
[EXCLUSIVE DISPATCH.]

LONG BEACH, July 6.—A man whose name the police did not obtain, hit upon an unique but unsuccessful plan before daylight this morning to get newer raiment with which to bedeck himself. Policemen patrolling the beach found him calmly disrobing and dropping his old and worn garments into the ocean. Halted in the act of removing his trousers the man told the policemen that he was penniless and that if people saw him naked they would provide him with clothing.

"It would have to be pretty bum clothing to be worse than my own rags," he told the officers. Police escorted him to the city line and bade him continue onward.

FIRST GUN FIRED IN CAMPAIGN

Delegates to Conference at Pasadena Are Strong for Lineberger

By a "Times" Staff Correspondent
[EXCLUSIVE DISPATCH.]

LONG BEACH, July 6.—What is regarded as the first gun in the re-election campaign for Maj. Walter F. Lineberger, Congressman from this district, was fired here tonight when forty-seven delegates to the forthcoming Republican conference at Pasadena were elected by members of the Seventieth Assembly District Republican Club. The meeting was held in the auditorium annex on Pine-avenue pier. The conference will be attended by 150 delegates, representing every town and village in the Ninth Congress District. Those named from this Assembly district to attend the Pasadena conference on the 13th inst., were:

Mayor C. A. Buffum, W. A. Frye, J. R. Milner, S. A. Drummond, Walter Barber, N. T. Rude, G. B. Burton, R. H. Jackson, Gen. A. V. Cole, W. J. Dallas, E. C. Daniel, Mrs. J. A. Rominger, Mrs. C. L. Heartwell, Mrs. Galen H. Welch, Mrs. J. D. Humiston, Mrs. Florence Wightman, W. H. Thomas, W. Hanchett, R. Gifford, Mrs. Bert E. Dobbin, Mrs. E. N. Strong, Alexander J. Nesbit and A. E. Spicer of Long Beach; C. S. Thompson of Bellefiower, James Hay, Norwalk; J. J. Roberts, W. H. McCoy, J. J. Hart, Brewster Kenyon, E. J. Wightman, G. E. Wall, H. W. Spratt, W. N. Cook, Mrs. Frank F. Merriam, A. W. Frye, James F. Collins, J. A. Rominger, E. E. Dobyn, W. M. Kollender of Long Beach, Mrs. W. L. Peck, H. M. Lodge of Compton, Hosea Willaford, H. H. Kopman, W. M. Booth of Downey, H. Smith of Artesia, C. S. Henderson and R. C. Avery of Long Beach.

In addition to the above are the following who by virtue of their membership on the standing committees of the organization will attend the conference as delegates: Congressional committee, Galen H. Welch, Mrs. Edith Vandewater, R. G. Swaffield, C. L. Hartwell, G. L. Buck, J. J. Penny, F. F. Merriam; county committee, Darwin Boyer, Mrs. Bernice Edgar, S. H. Underwood, Gen. A. P. Hanson, Lewis Lane, J. E. Pawson, Miss B. McRoberts, M. N. Giffen, N. H. Allen, J. P. Walker, O. M. Feltham, L. Roy Myers, A. C. Malone of Long Beach, W. L. Peck of Compton; State committee, John F. Craig, Mrs. L. B. Spannagel, C. H. Stanley, L. N. Wheaton, E. N. Strong of Long Beach.

OBREGON VICTOR IN MEXICAN ELECTIONS

ALL RETURNS NOT YET IN, BUT ENOUGH IS KNOWN TO GUESS RESULTS

[BY A. P. NIGHT WIRE.]

MEXICO CITY, July 6.—Although the official returns from last Sunday's elections for the national congress are not yet available and probably will not be for several days, it is assumed here that the Partido Nacional Cooperatista and its allied groups were triumphant and that they will have a comfortable majority in both houses when they meet next September.

This result was considered certain with the withdrawal several weeks ago of the Partido Liberal Constitucionalista and with the apathetic campaign conducted by other groups more or less antagonistic toward the present administration. President Obregon undoubtedly will have a much safer majority in the next congress than he has in the present one, for which reason there is doubt that he will call a special session either this month or next to discuss the financial agreement just concluded between the group of New York bankers and Secretary of the Treasury de la Huerta.

NEW VETERAN'S PRESIDENT

[BY A. P. NIGHT WIRE.]

MINNEAPOLIS, July 6.—Jack Bradon, New York, was elected national chairman of the World War Veterans, which closed its annual convention here late today.

Emil Holmes was elected national secretary, and a new executive committee named, including Edward McGlucklin, Montana.

DENBY PARTY ENTERTAINED

Visitors to Japan Greeted by Nation's Leaders

Ambassador Shidehara is Host to Americans

Navy Secretary to Speak on Merchant Marine

[BY CABLE AND ASSOCIATED PRESS.]

TOKIO, July 6. — The weather man's gloomy prediction of regulation rainy-season downpours during the visit of Secretary Denby of the United States Navy, and his party, has been thoroughly upset. Brilliant sunshine, which has prevailed since the visitors set foot in Japan, continued today during another series of visits, receptions, luncheons, dinners and speeches.

One of the women of the transport Henderson's party took a hand in the oratory at a luncheon given for the Americans at the peace exhibition by Gov. Rummi and Viscount Shibusawa. Mrs. Haines, wife of Brig.-Gen. H. C. Haines of the Marine Corps, in a brief, interesting speech, thanked the women of Japan for their cordial reception and promised that the American women would carry back to their homes a deep impression made by the welcome that had been extended to them.

SHIDEHARA IS HOST

In the afternoon Kijuro Shidehara, Ambassador to the United States, who is in Tokio on leave, and Mrs. Shidehara, entertained the Americans at their Iwasaki villa, whose extensive grounds rival those surrounding the Imperial palaces.

The main event of the evening was the dinner given by Charles Beecher Warren, American Ambassador. Besides the Henderson's party, there also were present Prince Tokugawa, Premier Kato, Ambassador Shidehara, and Viscount Uchida, Foreign Minister.

On July 10, Secretary Denby will speak at Yokohama on the "Merchant Marine." From there he will go to Nagasaki, and then sail for China aboard the U.S.S. Huron, rejoining the transport Henderson at Shanghai later.

Some members of the Henderson's party expect to sail for home from Nagasaki on the Army transport Logan.

The Secretary, whose speeches have been much enjoyed, was asked to address the faculty and students of Tokio University this afternoon. Secretary Denby gave his keenest his impression of Japan and dwelt upon the necessity of the young men of Japan and the United States working for harmony between their countries.

DYING IN DESERT, SAVED BY AUTOISTS

FIVE MEXICANS WITHOUT FOOD OVER WEEK; TWO TRIED SUICIDE

[EXCLUSIVE DISPATCH.]

PHOENIX (Ariz.) July 6.—When a 17-year-old Mexican signaled a party of motorists on a seldom used desert road about ninety miles west of here yesterday he saved the lives of five members of his family, in addition to his own and that of a traveling companion, J. J. Kleck, R. C. Kleck and Dr. R. W. Eaton, all of this city. The motorists who were stopped by the boy, found that because of car trouble the Mexican boy and others of his party had been without water or food since last Monday and that some of them were suffering from delirium which preceded death on the desert.

Two of the party had made ineffectual attempts at suicide in an egort to escape the torturing heat and terrible thirst. An 11-ear-old boy had battered his head with a rock and a young mother had jumped from a high place, but had not been seriously injured.

The party was traveling from El Paso overland for Los Angeles at the time they became lost and their car refused to work. When found, the members of the party had separated and in their futile search for water had straggled out over an area of more than eighteen miles. They were all brought to Phoenix and given medical attention. It is believed that no fatalities will result from the harrowing experience.

OIL CAPITALISTS HAUNT THE HAGUE

CHIEFS PREPARE OFFERS FOR CONCESSIONS FROM SOVIET

BY EDWARD RUILINGER
[BY CABLE—EXCLUSIVE DISPATCH.]

THE HAGUE, July 6.—While the experts are scrutinizing the array of zeros in the Russian budget, activities have increased upon the "Orient bazaar" which is beginning to form as a side show to the conference, with the Bolsheviks as vendors, private capitalists as prospective buyers and Russia's resources, in the form of concessions, as the goods in Russia's booths.

The director of one of the Standard Oil Company's European bureaus has reached Amsterdam, where he is discussing the Caucasian oil situation with the Royal Dutch Company, hoping to reach an agreement regarding their interests there before talking to the Bolsheviks. He is expected at The Hague.

TO TRANSFER PRISONERS

United States Attorney Burke yesterday received authorization from the Attorney-General to send Federal prisoners to the Leavenworth (Kan.) penitentiary because of the crowded conditions at McNeil Island.

Today is the 1951st performance of the Mission Play at old San Gabriel.—[Advertisement.

USE ARMED FORCES TO GUARD MA...

Postoffice Head Will ... Allow Strikers to ... Hamper Service

[BY A. P. NIGHT WIRE.]

WASHINGTON, July ... master General Work ... structions today to distric... tendents of the railway ... ice to report to Washi... mediately any attempt on the ... of railway strikers to hamp... movements and to advise ... prosecuting attorneys in ... tions where disturbances ... a view to aiding in prose...

No further reports were ... by the department today ... inspectors in Missouri and ... ana where strikers were ... yesterday to have attempts ... barrass federal clerks ... mail trains. The Postmas... eral declared mail clerks ... quately armed, with instruc... shoot upon provocation and ... they failed to cope with ... tion, marines would be call... service.

"I am confident the ... of the railway mail ... take care of the present ... he said, "but if they cease ... the department will avail ... the services of the marine ... performed such valiant ... ting a stop to the wholesale ... ing of the mails a year ago.

"Let the public have no ... about the movement of the ... States mails; they will go ... regularly and promptly, ... no strike."

Methodist Missions Loss

[BY CABLE AND ASSOCIATED PRESS.]

SHANGHAI, July 6.—... Methodist mission ... tween Changshu and Kiash... ince of Kingsi, were ... destroyed during the recent ... of troops in that prov... cording to advices receiv... Nanchang, capital of ... native pastor is reported ... No foreign missionaries ... tioned at these places.

Vatican Gendarmes Mu...

[BY CABLE AND ASSOCIATED PRESS.]

LONDON, July 6.—A ... News dispatch from Rome ... the gendarmes serving in ... orary capacity in policing ... can, mutinied this morning ... ing out "Long live the Pope ... the commandant." ... immediately dismissed ... barracks, occupied by ... guards.

Business at Wood Bros. Fine—Thank You. Thank U...

Last February when ... tions were poor on all ... —when buyers seemed ... to their seats—Wood ... were doing business.

Do you want to know ... We'll tell you—it was ... cause we were not afraid ... getting our feet wet by ... ing out and meeting ... half way.

Today, in our new ... with conditions good, ... prosperity for ... here and coming on ... back, we are as much ... of the crowd as we were ... February because we saw ... ing value that is not ... erally understood ... stand in this store.

$30 to $50
Adler-Rochester
Cambridge Suits
Straw Hats
$2.50 to $5.00

Wood Bros.
-good clothes-
317-319 West 4th
Between Broadway and ...
The Daylight Store for Men

See H. Taylor Curtis ... Auction Advertisement on Page 4, Part ...

FRIDAY MORNING.

Harris & ...
STEIN-BLOCH SMART ...
437-443 Seventh Street

Clothes that ... Both Mother a...

Boys' 2-P... Knicker ...
$12.50 and ...

A wide assortment at these ... servative prices. Models st... the boy; and the mother, ... satisfied with their appearan... Made of dependable all-wo... medium and light coloring... knickers mean double wea... 17 years.

Palm Beach knicker suits; ages 7 to 17 years—$8.50.

Boys' Bathing Suits in the favored colorings—$2.25 t...

Boys' Terry cloth bath rob... ages 6 to 18 years—$5.00.

Boys' Khaki clothing o... for vacation and ou...

Harris & ...

BOYS' ROCK CRUSH...

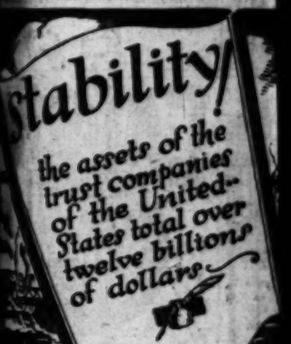

Stability

the assets of the trust companies of the United States total over twelve billions of dollars

Business at Wood Bros. Fine—Thank You. Thank U...

Last February when ... tions were poor on all ... —when buyers seemed ... to their seats—Wood ... were doing business.

Do you want to know ... We'll tell you—it was ... cause we were not afraid ... getting our feet wet by ... ing out and meeting ... half way.

Today, in our new ... with conditions good, ... prosperity for ... here and coming on ... back, we are as much ... of the crowd as we were ... February because we saw ... ing value that is not ... erally understood ... stand in this store.

$30 to $50
Adler-Rochester
Cambridge Suits
Straw Hats
$2.50 to $5.00

Wood Bros.
-good clothes-
317-319 West 4th
Between Broadway and ...
The Daylight Store for Men

Trust companies are a s... ence in the economic li... During the one hundr... the first trust company ... many changes have tak... National life—there ha... panics, inflation, politics ... banking systems. Yet ... the trust company has b... factor.

The trust c... United Sta... assets of ... 000,000 a... estates va... billions of ...

This comp... the best fi... in our com... ready at al... service to y...

Get this free booklet today

TITLE INSU... TRUST C...
TITLE INSURANC...
FIFTH AND S...
THE OLDEST TRUST COMPA...
PAID-IN CAPITAL AND SURPL...

The Times Illustrated ...
... complete in itself—is one of the 12 great ... of the Sunday Times—the only story or pi... ... published in Southern California.

USE ARMED FORCES TO GUARD MAIL

Postoffice Head Will Ask Allow Strikers to Stop Hamper Service

[BY A. P. NIGHT WIRE.]

WASHINGTON, July 6.—Postmaster General Work issued instructions today to district superintendents of the railway mail service to report to Washington immediately any attempt on the part of railway strikers to hamper mail movements and to advise with prosecuting attorneys in those districts where disturbances occur with a view to aiding in prosecutions.

No further reports were received by the department today from inspectors in Missouri and Louisiana where strikers were reported yesterday to have attempted to embarrass federal clerks assigned to mail trains. The Postmaster-General declared mail clerks were adequately armed, with instructions to shoot upon provocation and that if they failed to cope with any situation, marines would be called into service.

"I am confident the armed guard of the railway mail service will take care of the present situation," he said, "but if they cannot, then the department will avail itself of the services of the marines who performed such gallant work in putting a stop to the wholesale looting of the mails a year ago.

"Let the public have no anxiety about the movement of the United States mails; they will go forward regularly and promptly, strike or no strike."

Methodist Missions Looted

[BY CABLE AND ASSOCIATED PRESS.]

SHANGHAI, July 6.—The Methodist mission chapels between Changshu and Kiangyin, province of Kingsi, were looted and destroyed during the recent movement of troops in that province, according to advices received here. Nanchang, capital of Kiangsi province, native pastor is reported missing. No foreign missionaries were stationed at these places.

Vatican Gendarmes Mutiny

[BY CABLE AND ASSOCIATED PRESS.]

LONDON, July 6.—A Central News dispatch from Rome says the gendarmes serving in an auxiliary capacity in policing the Vatican, mutinied this morning, crying out "Long live the Pope; down to the commandant!" They were immediately disarmed and the barracks, occupied by the guards.

Harris & Frank
STEIN-BLOCH SMART CLOTHES
437-443 SPRING NORTH OF 5TH

Clothes that Please Both Mother and Son

Boys' 2-Pants Knicker Suits
$12.50 and $15

A wide assortment at these two very conservative prices. Models styled to please the boy; and the mother, too, will be satisfied with their appearance and wear. Made of dependable all-wool materials in medium and light colorings. The extra knickers mean double wear. Sizes 7 to 17 years.

Palm Beach knicker suits; ages 7 to 17 years—$8.50.
Boys' Bathing Suits in the favored colorings—$2.25 to $3.75.
Boys' Terry cloth bath robes, ages 6 to 18 years—$5.00.

Boys' Khaki clothing of all kinds for vacation and outing wear

Harris & Frank

BOYS' ROCK CRUSHER SHOES—$5

Business at Wood Bros.' is Fine—Thank You. Thank Us!

Last February when conditions were poor on all sides—when buyers seemed glued to their seats—Wood Bros. were doing business.

Do you want to know why? We'll tell you—it was because we were not afraid of getting our feet wet by walking out and meeting you half way.

Today, in our new location with conditions good, with prosperity for everyone here and coming on heroback, we are as much ahead of the crowd as we were last February because we are giving value that is not generally understood unless you stand in this store.

$30 to $50
Adler-Rochester & Cambridge Suits
Straw Hats
$2.50 to $5.00

Wood Bros.
—good clothes
317-319 West 6th
Between Broadway and Hill
The Daylight Store for Men

See H. Taylor Curtis Co. Auction Advertisement on Page 6, Part I

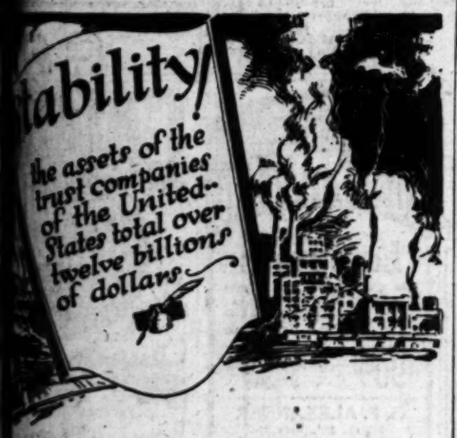

Trust companies are a stabilizing influence in the economic life of a nation. During the one hundred years since the first trust company was founded, many changes have taken place in our National life—there have been wars, panics, inflation, political changes, new banking systems. Yet through it all the trust company has been a steadying factor.

The trust companies of the United States today have assets of over $12,000,000,000 and manage estates valued at many billions of dollars more.

This company stands for the best fiduciary practice in our community and is ready at all times to be of service to you.

Write for this free booklet today

TITLE INSURANCE and TRUST COMPANY
TITLE INSURANCE BUILDING
FIFTH AND SPRING STS.
THE OLDEST TRUST COMPANY IN THE SOUTHWEST
PAID-IN CAPITAL AND SURPLUS $3,500,000.00

The Times Illustrated Magazine
A magazine in itself—is one of the 12 great units which make the Sunday Times—the only story or general-interest magazine published in Southern California.

GOTHAM BORE TRAPS MANY

Hundreds in Panic Flee Deadly Fumes

Three Expected to Die from Injuries Received

Patrolman Proves Hero in Rescue Work

[BY A. P. NIGHT WIRE.]

NEW YORK, July 6.—Trapped in a dark subway tunnel, seventy-five feet below the street and reeking with gas fumes and smoke, nearly 500 men, women and children, passengers on an East Side train of the Interborough Rapid Transit Company today were converted into a frenzied, shrieking mob.

Almost a third of its members were overcome before they could fight their way to safety.

Three probably will die. Police officials said it was a miracle many were not trampled to death.

A worse spot for such an accident scarcely could have been picked than Lexington avenue at Sixtieth street, where the train came to its sudden halt. There is no express station between Grand Central terminal, at Forty-second street and Eighty-sixth street. The express tracks are three tiers down—beneath the local tube of the Interborough Rapid Transit Company, and the cross-town tunnel of the Brooklyn Rapid Transit Company and the only exits are narrow little spiral stairways at Fifty-third, Fifty-eighth and Sixty-third streets. These were jammed with fugitives from the scene below.

FUMES POISONOUS

A little fire extinguisher, whose contents were turned on a tiny blaze in a motorman's control box, was held responsible for the clouds of poisonous fumes and smoke sent swirling through the tunnel, by police and fire officials.

More than three-score of those overcome were in such serious condition as to require hospital treatment, while the number treated on the streets and in the emergency hospitals was placed at about 100.

The train — a ten-car Jerome-avenue express, heavily loaded — was crashing along its subterranean way when passengers in the third coach were startled by an explosion which blew open the door of the driver's compartment. A short circuit had occurred. The train stopped.

Patrolman Fred Norman, who was riding in the car, seized a fire extinguisher and rushed to the compartment and shot the contents of the extinguisher on the flames which were eating the insulation from the control box wires. He declared the extinguisher served only to spread the flames and in a moment the car and soon the entire tunnel were choked with smoke and fumes.

PATROLMAN HERO

Patrolman Norman seized a woman who had been overcome, clamored down into the darkness of the tunnel and commanded other male passengers to follow him. He felt his way along with his burden to Fifty-ninth street and led the refugees up a long, winding emergency stairway to the street.

Then he sent alarms which brought all available fire apparatus, ambulances and police reserves in the vicinity rushing to the scene.

Power was shut off to save the passengers from possible electrocution. But the darkness only added to the panic and the passengers on the train smashed their way out of the cars and joined in the scramble for exits.

Men, women and children dropped in their tracks as the fumes, the smoke and the excitement overcame them. Others of a stronger physique and stronger nerves picked them up and dragged them along to safety.

Police, firemen and volunteers then plunged into the subway and brought out victim after victim using the emergency exits and working by ladders through the ventilation grating at Sixty-first street.

Those least injured were laid out in rows on the sidewalks to receive first aid, while the graver cases were taken to improvised hospitals later to be removed to regular hospitals.

Pulmotors were rushed to the scene and at one time fourteen pulmotor operators were bending over prostrate forms on the sidewalk.

BELL SEES MENACE OF EUROPEAN WAR

COMMANDER OF SIXTH ARMY CORPS AREA SEES NEED OF PREPAREDNESS

[BY A. P. NIGHT WIRE.]

CHICAGO, July 6.—Maj.-Gen. George J. Bell, commanding the Sixth Corps Area, U.S.A., declared in a speech today before several hundred advertising men that the present Polish situation is the growing menace of another war that will draw in the United States. Hanford MacNider, national commander of the American Legion, another speaker, pledged every member of the 11,000 posts of the American Legion to again take up arms whenever called upon.

"There never was a time in the history of this country when we needed the services of red-blooded Americans more than we do today," Gen. Bell declared.

"An officer high in the army of Germany now is inspecting the Russian troops and it was announced today an army of 350,000 is being mobilized on the border of Poland and Rumania.

"We have scrapped our defense. Our present enormous public debt is due to unpreparedness, as were many of the deaths in the war. It is like scrapping our police force and imagining we will be safe on the streets.

"I have a telegram from Washington saying that the National Guard representatives cannot attend our national target practice because of a lack of funds. Out of 10,000 reserve officers only 500 will be in the fifteen-day shoot. Our organized reserve is virtually destroyed."

LOSES TEETH IN FOUNTAIN

Now He Wants City to Pay for New Set of False Molars

[EXCLUSIVE DISPATCH.]

CHICAGO, July 6.—Max Mellen thinks the city owes him a new set of false teeth. This morning when he stopped to drink at a bubbling fountain at South Halsted street and West Roosevelt Road his teeth fell into the water. Max sought the aid of the police in recovering them. Policeman Michael Glon was detailed to the case. He accompanied Mellen to the fountain and they both fished for the molars in the cup for more than an hour without result. Mellen told the desk sergeant that he wanted the city to make good. His name and address were taken and the waterworks department notified of the loss.

Briton Peeved; My Word, This is Intolerable

[EXCLUSIVE DISPATCH.]

NEW YORK, July 6.—The monthly immigration quotas of five countries were exhausted yesterday at Ellis Island. One of the first victims of the restriction was an Englishman, Morris Geister, born in Africa, who arrived on the President Monroe.

"My word, but this is intolerable," exclaimed Geister, when told he had reached the United States just after the African quota filled for July. "I had been told what to expect if I came to America—yes, even in Capetown we know all about Ellis Island and what a way you have of classing an African-born Englishman with Kaffirs, or common South African laborers," lamented the young Briton.

WARRANTS SOUGHT BY MASTER PLUMBER

CONSPIRACY TO RESTRAIN TRADE AND COMMERCE IS CHARGED

[EXCLUSIVE DISPATCH.]

SAN FRANCISCO, July 6.—Application for more than seventy-five warrants for individuals and firms alleged to have violated the Cartwright Act, in a conspiracy to restrain trade and commerce, was made today to Police Judge Daniel S. O'Brien, by Attorneys Thomas Dozier and Alexander O'Grady on behalf of A. Lettich, a master plumber. Through his attorneys, Lettich charges that because he employed union men in his shop and on various jobs certain firms and individuals handling plumbers' and steamfitters' supplies refused to sell to him. He asserted further in his application that these firms were inspired in their asserted conspiracy by officials of the San Francisco Builders' Exchange, the executives of which are named in the application for warrants.

These officials are: W. H. George, B. Farquharson, G. P. Bowen, George Wagner and A. Heyman.

Judge O'Brien, after listening to the plea of Attorneys Dozier and O'Grady and accepting their lengthy petition which contained the list of names, announced that he would take the petition under consideration of the Cartwright Act, as he believed there was sufficient merit in it to warrant a hearing on the matter.

It is reported that Frank C. McDonald, president of the Building Trades Council, has been in conference with Dist.-Atty. Brady regarding reports of asserted violations of the Cartwright Act, which prohibits conspiracies in restraint of trade and commerce.

VOLIVA IS SANGUINE, AMIABLE PERSON

ZION CITY EXHORTER SHOUTS WORLD COMING TO END IN 1925

[EXCLUSIVE DISPATCH.]

CHICAGO, July 6.—Wilbur Glenn Voliva, overseer of Zion, the Holy City, north of Chicago, is beset with fears that the world may come to an end in 1925. Voliva is the scientist who insists the world is flat and square supported by four legs or poles. He says that things are getting mighty wobbly as the result of the terrific pace people are traveling.

"The world is ripe for the sickle," he shouted to his followers at the twenty-second feast of the tabernacle. "It is corrupt from center to circumference."

In that statement he rather upset his own argument that the world is flat, in which case he would have said it was corrupt from center to surface.

"All standards have fallen down," he continued. "The churches, too, are corrupt to the core. They, and nearly everything else, have gone to the devil absolutely.

"I personally know that the Christian dispensation is closing and there is a universal expectation of a world-wide catastrophe. The year 1925 may easily see the end of time."

OFFICERS UNADVISED ON LIQUOR SHIPPING

[BY A. P. DAY WIRE.]

VANCOUVER, July 6.—Canadian customs authorities here have not yet received from S. F. Rutter, Federal prohibition director at San Francisco, evidence upon which Mr. Rutter seeks the seizure of a number of motorboats alleged to have been engaged in liquor traffic between British Columbia and California ports, Director of Customs Allen said today. Mr. Rutter, in a statement last night, was quoted as charging that the boats operated with false clearance papers for Mexican ports.

Mr. Allen declined to comment on Mr. Rutter's statement.

NOTICIAS MUNDIALES DE ULTIMA HORA

En obsequio a nuestros numerosos amigos de habla español, y para beneficio de los lectores americanos del Times que estudien esa lengua, publicamos diariamente esta columna en castellano, con un extracto de las más importantes noticias de última hora.

Un conocimiento práctico del español es de grandísima utilidad en este país, especialmente en el suroeste; como lo demuestra el hecho de que en Los Angeles solamente, hay más de 15,000 personas que estudian ese idioma con profesores oficiales o particulares. Para esos estudiantes será un buen ejercicio leer todos los días esta sección, donde encontrarán las palabras y frases mas usuales del lenguaje español.

NOTAS TELEGRAFICAS

Noticias de Washington

WASHINGTON, julio 6.—Se resiste a convertirse en cuestión muerta el asunto del licor. Hoy atacó el Senador Caraway, de Arkansas, al Presidente Harding por permitir la venta de licor en los barcos americanos.

La Comisión del Comercio entre los Estados halla ilegal la propuesta cuota de $4.20 por flete de tonelada neta de sal de las minas de Luisiana a Chicago y otros puntos al norte de Luisiana.

No considera probable el Ministerio de Correos un serio entorpecimiento en el trasporte de las balijas postales, por motivo de la huelga de ferrocarrileros.

Carrasco se Levanta en Armas

NOGALES (Ariz.) julio 6.—El Gral. Angel Flores, Comandante Militar de la Costa Occidental de México, está concentrando en la zona de Mazatlán todas las tropas de esa región, para atacar a las fuerzas rebeldes del Gral. Juan Carrasco, según informes recibidos aquí hoy. Se comunica que Carrasco y varios centenares de secuaces suyos saquearon la población de Noria, cercana a Mazatlán, el domingo, y al siguiente día cayeron sobre la población de Escuinapa, Sinaloa, y obligaron a los vecinos a pagar varios miles de dólares a los asaltantes.

Motines en México

VERACRUZ, julio 6.—Los pleitos entre los huelguistas del Sindicato de Inquilinos originaron la muerte de un oficial del ejército, y serias lesiones a otros dos oficiales y a siete civiles. Los inquilinos se rehusan a pagar sus rentas. Se puso en juego a las tropas, pero los oficiales fueron atacados con cuchillos al intentar pacificar a la turba. La llegada de refuerzos restableció por fin el orden.

Se Desmayan Muchos en el Subterráneo.

NUEVA YORK, julio 6.—Como cincuenta personas fueron sofocadas por el humo hoy, al incendiarse, cerca de Lexington Avenue y la 61, un expreso de la Jerome Avenue, que caminaba al norte, en el subterráneo del lado oriental. Fueron llamadas docenas de ambulancias de casi todos los hospitales de la ciudad, y el Alcalde Hylan se presentó a dirigir el salvamento. El accidente ocurrió como a 75 pies bajo tierra, habiendo comenzado el fuego en la jaula del motorista, al volarse un fusible. Hubo una lengua de llamas, y el humo barrió por todo el tren atestado de gente.

NOTAS LOCALES

Se Discuten Nuevos Procedimientos Curativos

Entre los asuntos que se discutieron en la reunión de ayer de la Sociedad Osteopática Americana, en el Ambassador, figuran la Paranoia, la Curvatura Espinal y el Cáncer. El banquete anual de en la noche fué el gran acontecimiento final.

Uno de los más comentados discursos del día fué el del Dr. William L. Holcomb, primer cirujano del Hospital Rocky Mountain de Denver, sobre "Enfermedades Sociales y su Relación con la Salubridad Pública." "El actual sistema no impide la difusión de estas enfermedades, y la comparación entre el cuidado y aislamiento de los leprosos y el abandono en punto a enfermedades sociales, resulta evidente," dijo en Doctor. El Dr. R. P. Millard declaró que no había razón alguna para que hubiese un solo caso de curvatura espinal entre los niños de hoy.

Vota el Municipio el Fondo para el Gran Albañal

Contra la protesta del Municipe Mushet, presidente de la Comisión de Hacienda del Ayuntamiento, que declaró que había un verdadero complot para aligerar a la ciudad de su fondo de reserva y provocar el aumento del impuesto de ocupación, voto, ayer el Ayuntamiento la suma de $475,000 para la construcción del albañal provisional de emergencia y de una planta purificadora desde Angeles Mesa Drive a Culver City. Hubo seis votos en favor, y dos en contra: los de los Municipes Sparks y Mushet.

Las Mujeres Ofrecen su Apoyo a Moore

Con cerca de 300 señoras de significación presentes, se celebro ayer un entusiástico mitin en el chartel general de la campaña en favor de Moore para senador, situado en el segundo piso del edificio Loew State. Algunas de las más conocidas señoras del sur se comprometieron a trabajar incesantemente en pro de la elección de Charles C. Moore para el puesto de senador federal. Censuraron enérgicamente la conducta de Hiram Johnson, y manifestaron que se necesitaba acción verdadera en el senador que favorecieran las mujeres y no meramente "servicios de boca," como los que ha dado el actual senador. También se hizo hincapié en el hecho de que Hiram Johnson, un tiempo partidario del gobierno limpio y la legislación progresiva, no estuvo presente cuando se tomó el voto en el caso Newberry.

Los Huelguistas Provocan una Llamada de Motín

En respuesta a una llamada de motín dada por teléfono a la Estación Central de Policía, como veinte oficiales acudieron precipitadamente ayer a los talleres del Pacífico del Sur, en Lamar street, donde se había congregado un numeroso grupo de operarios huelguistas. Al llegar los tres automóviles con oficiales, sin embargo, no había ningún desorden. La llamada pidiendo protección llegó a la policía como a las 3:30 p.m. cuando salió del trabajo el segundo pueblo de operarios. A lo largo de la acera había muchos huelguistas, pero los oficiales no supieron que se hubiese cometido violencia alguna, y no hicieron ningunas aprehensiones. El subgerente general, T. H. Williams, dijo al Jefe de Policía Oaks que el ferrocarril meramente desaba protección para sus empleados.

DEPORTES

Baseball

Ayer le ganó Vernon a Sacramento en el parque Washington, por 11 a 3. En el norte Seattle venció a Los Angeles por 4 a 2.

Ayer logró Babe Ruth su décimacuarta home run de la temporada, en Nueva York contra Cleveland. Mandó a tres hombres delante de él en el circuito.

Natación

Por tercera vez en el espacio de una semana, la Srita. Sybil Bauer, del Club Atlético de Illinois, batió ayer records mundiales, al ganar en Nueva York las 440 yardas a nado, que cubrió en seis minutos, treinta y ocho segundos, tres quintos.

Pugilato.

Virtualmente ha quedado asegurada una pelea entre Jack Dempsey y Jess Willard para antes de Octubre 1, según anunció ayer Ray Archer, de Kansas City, apoderado de Willard.

Esta noche se encontrarán Sailor Ritter y Frankie Murphy, ligeropesados, en el número principal del tablado de Hollywood de la Legión Americana.

Carreras al Trote

Trotando en una de las más grandes carreras que se hayan visto nunca en el hipódromo de North Randall, Neda ganó ayer en Cleveland las sweepstakes 2:05.

Tennis

William Tilden jugará contra Walter Wesbrook, y Zeno Shimidzu contra Charles Garland, en los matches finales de los campeonatos de tennis nacionales para mayores.

Molla Mallory y Edith Sigourney fueron ayer vencidas en Wimbledon, en las parejas de mujeres. Pat O'Hara y Suzanne Lenglen ganaron en las parejas mixtas.

Regatas

Walter Hoover ganó ayer en Henley sobre el Támesis, la primera parte del reto "diamond" de cinglardores.

Sugar Company Sale Approved

[BY A. P. DAY WIRE.]

PITTSBURG (Pa.) July 6.—Stockholders of the Bargua Sugar Company have approved the transfer of all holdings of the concern to the Punta Alegre Sugar Company, it was announced here today.

CHAMBERLAIN'S COLIC AND DIARRHOEA REMEDY
FOR THE RELIEF OF
Pain in the Stomach and Bowels, Intestinal Cramp
COLIC, DIARRHOEA
- SOLD EVERYWHERE -

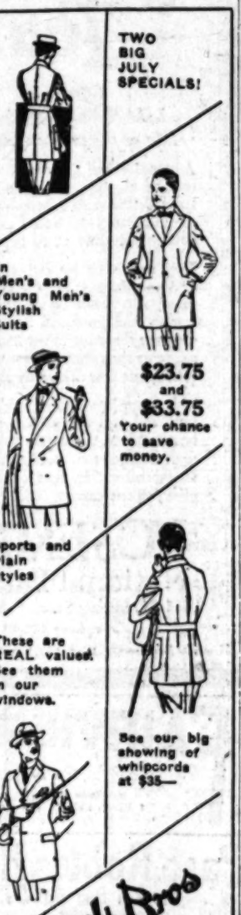

TWO BIG JULY SPECIALS!

In Men's and Young Men's Stylish Suits

$23.75 and $33.75
Your chance to save money.

Sports and Plain Styles

These are REAL values. See them in our windows.

See our big showing of whipcords at $35—

Scott Bros
425-427 SOUTH SPRING STREET
Open Saturday Till 9 p.m.

Locks plaster on walls
Locklath
lower costs

EARNED REPUTATIONS WON BY OUR PIANOS

Endeavoring to meet every individual musical taste and financial limitation, we have in our piano display rooms widely diverse types of pianos—yet each distinctively at the top of its class.

CHOICE OF PIANOS
Steinway, Kurtzmann, Krakauer, Laffargue, Steinert, Weber, Stock, Brinkerhoff.
Pianola-Player-Piano
Duo-Art Reproducing Piano
Obtainable only with Steinway-Weber-Stock and Stroud Pianos.

Terms adjusted to your needs. Your old piano taken in exchange.

Get tickets here for next Saturday Night's Gala "Carmen" event at Hollywood Bowl.

BIRKEL COMPANY
446-448 So BROADWAY
Exclusive Agents
STEINWAY and DUO ART

A LAZY MAN'S Job!—

RUNNING a vineyard involves less work than any other line of productive farming in California.

A vineyard, more than any other fruit crop, can be handled on a non-resident basis, by contract, and still be profitable.

Worth remembering if you are considering an investment to provide an income for your old age, or for your widow if you die.

A Fontana Irrigated Vineyard, because of the ease with which it can be handled, makes an ideal income investment, whether you want a farm home or not.

Find out about FONTANA today. Call, or write, or telephone.

Fontana Farms Co.
408 Pacific Finance Building
Los Angeles. Phone 14625.

IRRIGATED VINEYARDS,
$450 an acre, including culture, care and water for 3 years. Payable in 5 years.

Fontana Farms Co. T-7-7
Please send literature regarding Fontana.
.....
.....
.....

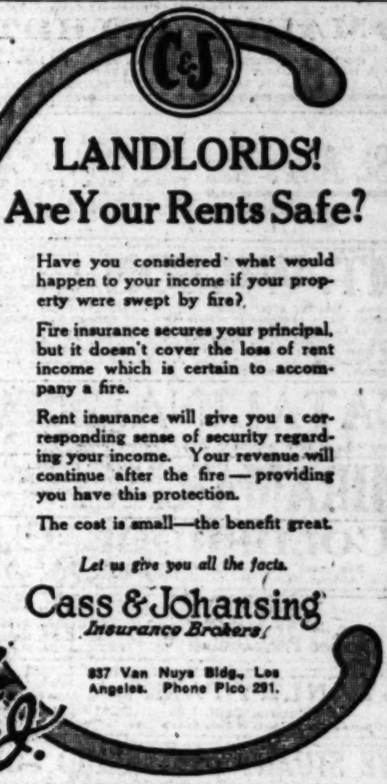

LANDLORDS! Are Your Rents Safe?

Have you considered what would happen to your income if your property were swept by fire?

Fire insurance secures your principal, but it doesn't cover the loss of rent income which is certain to accompany a fire.

Rent insurance will give you a corresponding sense of security regarding your income. Your revenue will continue after the fire — providing you have this protection.

The cost is small—the benefit great.

Let us give you all the facts.

Cass & Johansing
Insurance Brokers
837 Van Nuys Bldg., Los Angeles. Phone Pico 291.

O.K. C&J.

"The Bridal Bow"
A new Diamond Ring, 18-k. Belais White Gold set with perfect Blue White Diamond.
Price According to Size Diamond
$75, $100, $125, $150
Wonderful Value—Exclusive Design.
Montgomery Bros.
JEWELERS
Broadway at 4th Street
Established 1891

Local Agricultural Problems
are solved in the Times Farm and Tractor Magazine. It is devoted solely to Southern California conditions.

The Times Free Information AND Resort Bureau

CORNER FIRST AND BROADWAY

In for the accommodation and benefit of persons seeking interesting routes of travel, desirable hotels and rest, recreation and recuperation at the seashore or in the mountains. Particulars are furnished by competent attendants and by correspondence to the general public regarding rates and attractions of railroad and steamship lines, hotels and pleasure and health resorts. Descriptive circulars and transportation literature are kept on hand for inspection and distribution. This service is absolutely free. Literature may also be obtained at the Times Branch Office, 321 South Spring Street. Phone: Pico 700: Automatic 10391.

Resorts

The Life of Los Angeles!

CENTERS AT

The Ambassador

A Twenty Seven Acre Park makes of this hotel a miniature city of Happiness, Comfort and Entertainment

And best of all—The Rates Are Moderate

Delicious Open-Air Club Breakfast from 75c
Bridge Teas Daily. Tea Dances Sats., a la Russe
Service $1.00. Table d'Hote Luncheon, $1.25.

Table d'Hote Dinner de Luxe $2.50. 6 to 8:30

DANCING!
for Dinner and Supper

in the famous "Cocoanut Grove" nightly to the music of the Ambassador All-Star Orchestra, A. Lyman, Director. Couvert charge 75 cents. Gala nights, Tues., Sats. and Holidays $1.50.

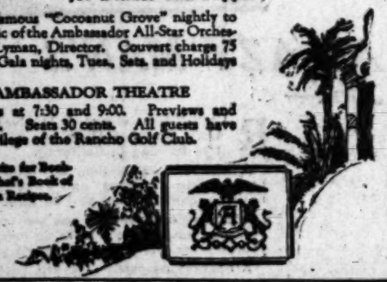

AMBASSADOR THEATRE

Evenings at 7:30 and 9:00. Previews and Features. Seats 30 cents. All guests have full privilege of the Rancho Golf Club.

Please write for Booklet and Chef's Book of Celebrity Recipes.

Palisades Tavern, Balboa Beach

Quiet, Restful, Boating, Surf and Bay Bathing — Fishing. Tavern remodeled and under new management — Excellent meals. Rates $5 per day up, American Plan. Phone Newport 84.

Idyllwild

Secure a Home in the Mountains, in the midst of pine and cedar forests, 5300 feet elevation, yet only 3 miles from orange groves. Large, roomy half-acre lots. Absolute Deed.

Hotel and Housekeeping Accommodations
Idyllwild Inc., Idyllwild, Cal.

SAN DIEGO, California's Sunshine Seaport in the heart of which is located

MARYLAND HOTEL

A big house of comfort where the little things count. The hospitality of the Old South is here exemplified. One dollar and a half buys an outside room, with toilet and lavatory; with bath, two dollars and up.

CHAS. B. HERVEY and F. W. FAGET, Proprietors.

St. Ann's Inn

Santa Ana, Cal.

Now reopened for business. Conveniently located to all other Orange County resorts. All outside rooms. Popular rates. Special mid-day dinner Sunday.

E. R. COOPER, Manager.

MT. WILSON

Elevation 6000 feet. Hotel and cabins open year round. STRAIN'S CAMP—housekeeping tents at reasonable rates. Grocery store, cafeteria, delicatessen. Dancing every night. Auto road open to public. Public auto camping grounds. Daily comfortable stages from Los Angeles and Pasadena. Largest observatory in the world, open to the public every Friday night. Secure tickets. Mt. Wilson observatory office, Lake and Santa Barbara Sts., Pasadena. Museum open daily from 1:30 to 5:15 p.m. See the valley at night by their lights—a sight never to be forgotten. For information, Peck-Judah, Los Angeles or Fair Oaks 24-F-2, Pasadena. W. E. Cory, Mgr.

CATALINA

Sunset Apartments on Ocean Front. Mathewson's Cottages. Plenty accommodations, reasonable rates. Gas for cooking. Write or phone Los Angeles 67716, 607 Grosse Bldg., Sixth and Spring Sts., or 19-W Avalon. J. E. Mathewson, Owner.

MIRAMAR

To entertain friends most pleasantly
Motor west on Wilshire to the sea
For Luncheon, Dinner and Afternoon Tea
At the Miramar.

COLDBROOK CAMP

Now open. Good fishing. Good table. Also Tents for Housekeeping. Address MRS. LOU MUTCHMORE GOTH, AZUSA, CALIFORNIA.

YELLOWSTONE PARK EXCURSIONS
JUNE 30-JULY 22—ALL EXPENSE, $165.00
See Peck-Judah
723 S. Spring St. Phone Main 1700.

STANLEY PARK

Carpinteria, Calif.
3 Hours from L. A. South of Santa Barbara

"A MOUNTAIN PARADISE"
Cabins to parties of refinement for luncheons, dinners and week-end outings. Furnished cottages. Good home-cooked meals. Address or telephone H. C. Murrell, Mgr.

YE STUART INN—RADIO CONCERTS

S. A. FOX, Prop. Foothill Boulevard—East of Glendora.
Good Things to Eat. Phones Glendora 580—San Dimas 577.

CAMP OAK WILDE

In the heart of beautiful Arroyo Seco Canyon. 17 miles from Los Angeles. Good Roads; bus service to camp. An ideal retreat for your vacation. Cool, refreshing mountain air. Well equipped housekeeping cabins. Radio Concerts daily. Dancing. Telephone reservations, Fair Oaks 21-F-2, Pasadena.

Camp Baldy YEAR-AROUND Resort

P. O. CAMP BALDY, CALIFORNIA
Folders at all Information Bureaus

BOYS' CAMP CAMP WILD WOOD

For boys 10 to 14 years. Number limited to thirty boys. Swimming, hiking, athletics. Boy Scout program, Campcraft, Nature Study, First-Aid Tutoring. Folder sent on request. GEORGE H. SWARTHOUT, 175 Palmer St., Pasadena. Phone Fair Oaks 3412.

Hermosa Beach — Hotel Breakers

On the Strand—Wonderful Bathing—Good Fishing—European plan—Dining-room in connection. Famous for its course dinners. Rates $1.50 up. E. J. Diegelman, Mgr.

FOREST HOME

Easiest to Reach

Moderately equipped — A real mountain home on the shady banks of roaring Mill Creek. Hotel and Housekeeping. Reserve early. Times information or Manager, Forest Home, California.

BORAH WARNS AGAINST DEBT

Senator Declares the Nation Faces Revolution

Urges Reduction of Large Expenditures

Republican Motion to Limit Debate Starts Fight

BY ARTHUR SEARS HENNING
[EXCLUSIVE DISPATCH.]

WASHINGTON, July 6.—The Republican motion to limit debate on the tariff bill, which is to be voted on tomorrow, precipitated today an afternoon of offensive and defensive oratorical warfare in the Senate over the policies of the party in power.

Senator Borah, Idaho, opposing the cloture motion, enacted the role of Cassandra, picturing the gloomy fate of the nation if the Republican leaders carry out their program, rush through the tariff bill and then pass a soldier bonus bill, a ship subsidy bill and other legislation increasing the tax burden of the people.

The Senator said that if we care for our disabled soldiers as we ought to and as we cared for the disabled soldiers of the Civil War, the cost would be $65,000,000,000 and that with our present debt of $22,000,000,000 and the cost of the soldier bonus, ship subsidy and other legislation added, we shall have a total debt it will take 250 years to pay.

While discussing the bonus Senator Borah referred to the radical tendencies manifested in the Republican primaries this year.

SEES REVOLUTION

"Is there any doubt that there is a political revolution on in this country," he said. "We may not feel it in all its effects here in Washington but it has reached here. The people are resentful of the fact that the promises to lift the burden have not been kept. Business men are actually borrowing money to pay their taxes. I have examined the lists in ten of the great agricultural States and thousands of farms are for sale for taxes. While this condition confronts us and while the soldiers are dissatisfied and the farmer is discontented, we propose without hesitation to lay upon the people an additional burden of from four to six billion dollars and to grant some one control over the whole in the United States treasury."

Senator McCumber sought to let in the sunshine on the gloomy picture painted by the Idaho statesman. He contended that the cost of the bonus would be only $3,800,000,000, spread over forty years.

"Notwithstanding the mighty obligations that were imposed upon us at the close of the great war, notwithstanding we did not at that time realize the burden to be placed upon our shoulders, within the last two years we have reduced our national indebtedness more than three and a half billion dollars," McCumber said.

"What are our friends proposing to do within a short time after they pass the pending tariff bill?" Borah asked. "After we have disposed of the bonus, which will add from four to six billion dollars to the indebtedness of the country what is our next point upon the program? The ship subsidy bill.

"Then after we pass the ship subsidy bill we propose to take up the bill for the creation of twenty-four Federal judges which will be another drain upon the Federal treasury. Then we propose to go into the treasury of the United States, despite its condition, and loan Liberia $5,000,000 at a time when the people of the United States are bled white. At a time when the great reclamation projects of the West are standing as they stood for the last seven or eight years.

"The fact is that the constant increase of governmental expenditure has reached a point where it has got on the public nerves, and the people of the country are beginning to manifest it in different ways—sometimes in the ballot box as in this country; sometimes in strikes as throughout the world; sometimes in riots and bloodshed as is taking place from time to time in our own country. The prime duty of a Congress, which has the future of this country in its charge, is at all hazards to refrain from increasing the indebtedness, and, if possible, to decrease it."

RETREAT IMPOSSIBLE

"If we had owed $22,000,000,000 as we do today, when the war broke out in 1917, it would have been financially impossible for us to have put 2,000,000 men in France," remarked Senator Underwood.

"Quite so," agreed Senator Borah. "A nation whose citizenship has been drugged and debauched by bonuses, gratuities, and subsidies has entered upon a road over which no nation has ever yet beat a successful retreat.

"The sole source of power in a free government is the faith of the citizen in his government. When you have destroyed that faith you have left nothing upon which to build, and the men, the public men, who aid in destroying it, are guilty of the most hideous offense of which men can be guilty under free institutions."

Senator Harrison, Mississippi, Democrat, in opposing cloture, said that one of the purposes is to prevent any discussion of a letter sent by Senator Smoot, Utah, to Maj.-Gen. Crowder proposing to reduce duties on sugar if the Cuban sugar crop would be limited to 2,500,000 tons.

Senator Smoot who was not present at the time, later declared that he intended to read the letter in question to the Senate.

Resorts

FOREST HOME

"Easiest To Reach"

First-class in every respect. Hotel and housekeeping. Times, Peck-Judah, P. E. Info. Bureaus, or Frank Culver, Forest Home, Cal.

27 Blue Sea Cottagettes
LA JOLLA
Clean—Cozy—Wonderful Shore. $6 to $15 a week. Week-end parties. You'll like Blue Sea. Mrs. E. F. DICKSON, La Jolla, California

HOTEL TRUFFO
New building and furnishings, hot and cold water—Shower and tub baths—Excellent service — $1.00 day—Permanent $5.00 week, two persons $7.00. 512 Sunset Blvd. Phone 62762.

ROBERT'S CAMP
Housekeeping and Boarding. Open all year.
JOE CLARK, Manager
Phone Sierra Madre 212—3 Bells
P. O. Sierra Madre.

EDEN HOT SPRINGS
CURES
Rheumatism, Eczema, etc., etc.
Housekeeping Apartments Only.
P. O. Moreno, Cal.

OPID'S CAMP
Boarding and Housekeeping accommodations. OPEN YEAR ROUND. Groceries and General Merchandise. Make reservations by addressing OPID'S CAMP, P. O. MT. WILSON, CAL.

CAMP WEST FORK
In a Land of Enchantment and Sunshine, far above city fogs, on the shadowy West Fork where Trout abound and Nature is always smiling. Phone 106—7 Bells, Sierra Madre. Ernest De Vore.

DISARMAMENT HELD NEAR

Mixed Commission Agrees to Reduce Air and Land Forces; New Alliances Outlined

[BY CABLE AND ASSOCIATED PRESS.]

PARIS, July 6.—World disarmament was declared by Lord Robert Cecil to have been brought definitely near today by the action of a subcommittee of the temporary mixed commission on disarmament of the League of Nations in approving his plan for armament reduction. The measure provides for a general reduction of air and land forces, under the supervision of the League of Nations, as well as for continental alliances against aggression.

The subcommittee formally approved Lord Robert's plan and sent it back to the full commission. It is taken for granted that the commission will ratify the reduction in its final session tomorrow.

NAVAL CUT IS PATTERN

The full commission yesterday approved the British plan for extending the Washington naval accord to all nations. Thus the League Assembly, at its September meeting, will have before it a definite program for world reduction in armies and navies.

During today's discussion of land disarmament, a French delegate said his government would want very definite provisions in the agreement, so it would be known exactly what the country could depend upon in case of need. The Japanese member of the subcommission approved the general terms of the plan, but declared he did not believe alliances should be limited to continents, which point he illustrated by giving instances where forces from many countries have been used together as in the World War.

Lord Robert Cecil explained that no one would be barred from aiding a country which had been attacked, but the continental agreement, simply limited the obligations of each country. All countries would be free to enter a defensive war, if they wished. Hjalmar Branting, Sweden, on behalf of the smaller nations, expressed the view that they did not favor any further military obligations, and suggested that any reform must be slow and cautious.

In reply to M. Branting's statement, Lord Robert agreed that the treaty must be drafted carefully. In justification of the cautious attitude of the smaller powers, he cited the United States as opposing any agreement which might involve it in the affairs of other nations.

The Jugo-Slav member suggested that defensive alliances should be made between neighboring states. This idea, however, met with general disapproval.

CENTRAL AND NORTHERN CALIFORNIA RESORTS

A Circuit Tour of the SIERRA PEAKS!

Between Lake Tahoe and Yosemite via Tioga Pass Route

A complete rail and automobile circuit tour of Yosemite's mountains and the Lake Tahoe region, starting from and returning to your home city, is available to you July 15 to September 15.

You may visit by rail either Tahoe or Yosemite first as you choose, then travel 250 miles by comfortable Yosemite Transportation System touring car over the crest of the Sierra Nevada range to the other great resort, and return home from there by rail.

This complete circuit tour, including both rail and automobile travel, may be purchased when you buy your railroad excursion ticket. Let us send you illustrated folder, free on request, to give you the details.

YOSEMITE National Park Co.

511 So. Spring St. Los Angeles
Telephone 110-09

Yosemite Lodge—$5.50 and $7.50 American Plan

FAIRVIEW MINERAL SPRINGS PARK

On Upper Kern River
TULARE CO.
Fishing, Hunting, Recreation

Sanitary Plumbing. Electric Lighted. Comfortable, Clean. 2 Room Cabins, $15 weekly. Rooms, $12 weekly. Baths Free. Address "FAIRVIEW," Kernville, Cal.

Paso Robles Hot Springs Hotel

Hot Sulphur and Mud Baths, remarkably radio active and curative. Sporty golf course. Beautiful scenery and fine roads. On highway and S. P. R. R. Midway between Los Angeles and San Francisco.
DR. G. W. TAPE, Manager.

TAUQUITZ LODGE

FORMERLY KEEN CAMP

Elevation 5000 feet in the San Jacinto Mountains. Housekeeping and boating. Dancing. Bowling. Billiards. Pool. Cement Tennis Court. Horseback Riding. Hiking. Croquet Grounds. Entertainment evenings. Good music. Personally conducted trips to San Jacinto Peak. Postoffice Keen Camp. Telephone San Jacinto 1509. Folders Times Information Bureau.

The Pines

BASS LAKE, MADERA COUNTY, CALIFORNIA.
Hotel—Furnished House Keeping Cabins.
IT'S Where The Fishermen Go
Information Times Office and Peck-Judah

Los Angeles Hotels and Apartments

HOTEL MOTOR INN

For the Automobile Tourist and Traveler

Free garage, free community kitchen and dining-room—completely equipped and newly constructed. Hot and cold water in each room. $1.50 without bath, $2 with bath. No extra charges for two persons. 2410 Whittier Blvd., formerly Stephenson Ave., Los Angeles. East on 7th St. Phone Boyle 949.

HOTEL IMPERIAL

FAMOUS FOR GOOD BEDS

SPECIAL WEEKLY RATES FOR SHOWER AND TUB BATHS.
Telephone 60135—Ebery, 4104. 819 S. Grand Ave.

MOONSHINE WHISKY IS DECLARED FOOD

[EXCLUSIVE DISPATCH.]

NEW YORK, July 6.—Whisky was declared a food by Justices Freschi, Veorhees and Herbert in the court of special sessions today when they sentenced Dominic Dupleesy, a West Indian negro, to the penitentiary. He was arrested on June 28 by Patrolman Kane after the negro had tried to sell the officer a bottle which he said contained whisky. A department of health chemist reported the fluid content was iodine and water.

The justices today were in a dilemma as they learned of the analysis as there is no statute in the State covering this so they ordered the charge to be changed to adulteration of food. Duplessy pleaded not guilty.

ALEXANDER HOTEL

Adjoining St. Francis Hotel—Geary Street above Powell
SAN FRANCISCO

12-story — Absolutely Fireproof — Class "A" Building.
Center of shopping and theater district. Restaurant in connection.
RATES: $1.50 per day up. Weekly and Monthly Rates.
Take Municipal Cars A, B, C or D, direct.
Entirely Renovated—New Management.

San Francisco Hotels

Hotel Cartwright

SAN FRANCISCO
Sutter St., above Powell St.
OFFERS YOU
—Central Location
—Fireproof Construction
—Every Room with Private Bath
—Courteous and Efficient Service.
Rates from $2.00.
Attractive Weekly and Monthly Rates.
W. M. TURNER, Mgr.
From Ferry take car No. 1, 2 or 3 to Powell St. From Third and Townsend take car No. 15 to Sutter, transfer to Sutter St.

LIFE SAVED BY QUICK ACTION

Mayor of Colorado Town Leaps from Auto to Cowcatcher

[BY A. P. DAY WIRE.]

COLORADO SPRINGS, July 6.—Presence of mind today saved the life of Mayor John B. Paulson of Manitou, Colo. In driving across the Colorado Midland Terminal tracks near Manitou, Paulson suddenly saw a train only a few yards from him. He leaped to the cowcatcher of the engine as the train struck his machine. Clinging to an iron brace, Paulson rode to safety and saw his car knocked to splinters and strewn along the track. He was only slightly shaken up.

RAIN HELD FRIEND AND FOE OF FARMER

MOISTURE RETARDS THRESHING BUT IS AID TO GROWING CROPS

[BY A. P. NIGHT WIRE.]

WASHINGTON, July 6.—Rain which proved the farmer's friend in some parts of the country was his foe in other sections during the week ending Tuesday, the Weather Bureau reported today in its weekly weather and crop review.

Harvesting and threshing of grain was retarded by rains in the Northeastern States and among uncut grain there was considerable lodging due to rain and wind. Harvesting of winter wheat generally went along satisfactorily in central and northern portions of the belt, except in Eastern Kansas, and threshing made good progress in the southern portion and was started in the central section. The quality and yield of such wheat was reported as having been hurt by premature ripening in Missouri and the lower Ohio Valley.

Additional moisture combined with cool weather, however, aided the spring wheat crop in the Dakotas. More rain is needed in the more western States, the review asserted, adding that the crop was suffering greatly from drought in Washington and Oregon, where not irrigated, and in Utah and Montana.

Dry weather was reported as doing great damage to the oats crop, practically throughout the whole region where that crop is grown.

The rains proved of great benefit to the corn crop except in eastern Iowa and Missouri, northern Illinois and parts of the Southeast, according to reports to the bureau. The temperature was favorable for growth in all sections, except in Minnesota and Wisconsin where warm weather was needed. Conditions were mostly favorable for cultivation and much corn has been laid by in central States.

GOVERNMENT TO HAVE MODEL REFORMATORY

CORRECTIONAL TRAINING TO BE PROVIDED FOR YOUNG OFFENDERS

[EXCLUSIVE DISPATCH.]

WASHINGTON, July 6.—A model reformatory for Federal prisoners between the ages of 17 and 30 years is planned by the Department of Justice as part of its prison reform program. Inmates would receive instruction in the common branches of an English education as well as in industrial training designed to enable them to obtain self-supporting employment and to become self-reliant members of society.

The institution is to be established on the military reservation at Camp Grant, Ill. A bill for the necessary legislation is now pending in Congress, having been introduced by Representative Foster, Ohio, at the request of Atty.-Gen. Daugherty. It would authorize the employment of the labor of United States prisoners confined in the Federal prisons at Atlanta, Leavenworth and McNeil Island, who would be eligible for the training later to be offered by the reformatory.

Control and management would be vested in the Attorney-General.

Inmates would be employed in the production and manufacture of supplies for the government, particularly in the production of farm and food products for consumption in Federal institutions.

The United States now has no reformatory where discipline is correctional and designed to prevent young offenders from becoming habitual criminals.

ARIZONA EMBARGO ON CITRUS UPHELD

GROWERS VETO PROPOSAL TO LET DOWN BAR FOR NURSERY STOCK

[EXCLUSIVE DISPATCH.]

PHOENIX, July 6.—Despite repeated declarations by several speakers at a special meeting of the Arizona Citrus Growers Association here today that there was a pressing need in Arizona for citrus stock those present unanimously voted to recommend to the State Board of Horticulture that the quarantine on California stock be retained in force. Local nurseries assert they can furnish about 4000 young citrus trees for planting next year, while citrus producers say they are in immediate need of at least 30,000 saplings.

The State Board of Horticulture has the power to lift the quarantine regardless of the action taken by the growers. Members of the board are expected to reach a decision on the matter within the next week.

ARMY FLYER KILLED

[BY A. P. NIGHT WIRE.]

DETROIT (Mich.) July 6.—Capt. George C. Tinsley of the Army Aviation Corps and an overseas veteran, was killed at Selfridge field, Mount Clemens, near here late today when his plane crashed to the ground from a height of 150 feet and burst in flames.

No excess fares

Trans-Canada Limited

From Coast to Coast in 92 Hours

America's train de luxe from Vancouver to the East. This great train gives you the service of a Canadian Pacific "Empress" Liner—the hospitality of a Canadian Pacific Hotel. You see the Canadian Pacific Rockies. You travel in comfort all the way over the

Canadian Pacific Railway

For full information, rates and reservations, write, phone or call

W. McILROY, Gen. Agt. Pass. Dept., 605 S. Spring St., Los Angeles, Cal. Telephone: Pico 8420, 8204451.

Steamships

Summer Cruises to the West Indies Panama Canal, Havana, Etc.

Special reduced rates in connection with Summer Excursions to the East by steamers of the GREAT WHITE FLEET. New Orleans to New York or vice versa, visiting the lands of the Caribbean. Stop-over privileges at all points en route.

No passport requirements for American citizens.

Full particulars on request.

THOS. COOK & SON
518 South Spring Street
Los Angeles, Cal.

TOYO KISEN KAISHA

(ORIENTAL STEAMSHIP CO.)
Accommodations Available Subject to Immediate Booking
S. L. KREIDER, Agent
LOS ANGELES: 971 Pacific Electric Bldg. Phone Broadway 32.
SAN DIEGO: 320 Spreckels Bldg. Phone 1911.

ADMIRAL LINE

Low Fares
Via the Largest and Finest Coastwise Steamships
$22.50 Round Trip San Francisco
$90.00 Round Trip Seattle

H. F. ALEXANDER
5 p.m., Fri., July 14
RUTH ALEXANDER
3 p.m., Sat., July 15
For San Francisco and Seattle

S.S. Senator
11 a.m., Saturday, July 8
For San Francisco & Portland

RUTH ALEXANDER
To San Diego, Wed., July 12
$7.50 ROUND TRIP

LOS ANGELES OFFICE
501 So. Spring
Telephone Main 7282 or 12232
Long Beach: 115 W. Ocean Ave. Phone Home 944
San Pedro: 114 W. Sixth St. Hollywood: 6402 Hollywood Blvd.

PACIFIC STEAMSHIP COMPANY

CATALINA

For Your Summer Vacation

STEEL STEAMSHIP SERVICE DAILY
with Orchestra for Dancing
Lv. 6th & Main, L. A. ... Ar. Wilmington ... Ar. Avalon ...
Lv. Avalon ... Ar. Wilmington ... Ar. Los Angeles ...
Steamship Cabrillo
Daily Round Trip
Lv. 6th and Main ... Lv. Wilmington ... Ar. Avalon ...
(Subject to Change)
If you drive down, leave your car at Wilmington Dock—like a Boat.
Catalina Ticket Office
103 P. E. Bldg.
6th and Main
Tel. Fire 10
Los Angeles

In All The World No Trip Like

Finest and Fastest Coastwise Service YALE and HARVARD

To San Francisco
ROUND TRIP $22.50 With Meals and Berth Included
Return Limit 15 Days
SAILINGS TO SAN FRANCISCO: Every Tues., Wed., Fri. and Sat., 4 p.m. Boat train leaves P. E. Station one hour before sailing.
Sailings to San Diego: Every Thursday at 3 p.m. Train leaves at 7 p.m. Round trip $7.50, including meals.
L.A. Steamship Co.
517 S. Spring
Tel. 63509, 63701

Australia

OCEANIC STEAMSHIPS
Fast U. S. Mail S.S. SONOMA, VENTURA, 10,000-ton Liners. All modern. Delightful Service. Sydney Short Line. Honolulu, Quickest passage, lowest rates. Pacific Tours. 8525 Sos plage to Honolulu, $200 round trip.
Ventura sails July 18. Sonoma sails Aug. 15.
A. M. Chivey, 321 S. Spring st., Los Angeles or Oceanic S. S. Co., 10 Pine st., San Francisco.

TO MEET HUGHES

[BY A. P. DAY WIRE.]

WASHINGTON, July 6.—Premier King of Canada and Secretary Hughes will confer in Washington next Wednesday. The conference, which was arranged on the initiative of Premier King, will consider a number of questions of mutual interest to the two countries.

SPORT NEWS
The Los Angeles Times

FRIDAY MORNING, JULY 7, 1922.

OLLA MEETS LAST OBSTACLE TODAY FOR RIGHT TO BATTLE SUZANNE

BEAMISH R OPPONENT

Faces Mrs. Peacock at Wimbledon

Sigourney Doubles Team Beaten

Girl and O'Hara Take Honors

[BY ASSOCIATED PRESS.]
LONDON, July 6.—The weather is playing havoc with tennis championships and delayed the finals, which were to have been played today, and it is expected the meeting will continue Wednesday.

Notwithstanding the heavy wind and rains about 10,000 persons gathered for the matches. They were a drab-colored lot in mackintoshes, furs and rain, with some 10,000 umbrellas.

Among the matches in which Miss Lenglen was partnered by Patrick O'Hara Wood defeated Mrs. Beamish and Mrs. Peacock, 6-4, 6-3. The Americans won the first set and played a close game throughout. Their returns were extremely accurate and returned many of Sigourney's best drives to the base and showed better stroke judgment in volleying.

The Americans played well but appeared to be rather uncertain on the service work. Mrs. Mallory was unable to put up a strong contest when she meets Mrs. Beamish in the semi-finals of the singles tomorrow.

Miss Lenglen was in tip-top form, seemingly playing better than ever. She will meet Mrs. Peacock tomorrow in the semi-finals of singles and on her record of the past three days, she should have an easy victory over the American woman. The French champion performed superbly today, defeating Mrs. Wood when they met. Sherwell and Miss D. Boothby of England, 6-2, 6-3, by steadying strokes and outclassed those of any of the other sex and her opponent was second only to that of Wood.

SUCCESSFUL IN DOUBLES

Miss Lenglen later in the doubles with Kathleen Ryan of California, they defeated Mrs. Beamish Wood, Welsh, 6-0, 6-1.

Miss Ryan, who has opposed Mlle. Lenglen more often than any one else, for they have been accustomed to meet in every final

(Continued on Third Page)

Just Like a Flying Fish

Bill Paden's Hurricane II Leaping Clear of the Water at Avalon

A remarkable photograph of the fast hydroplane taken just as she crossed the finish line in the Fourth of July Wrigley Cup race. The photographer caught the boat in the air with daylight showing between the keel and the shadow she threw on the water.

BENGALS GRAB A WEIRD GAME

Down Sacs in Teeter-Totter Crazy-Quilt Tilt

Seven Pitchers Show Wares to Spectators

Vernon Wins Out by Rally in the Seventh

BY ED O'MALLEY

In the fourth game of the present series between Vernon and Sacramento, the Tigers evened things by quelling the ladys from the heart of California, 11 to 8. The contest overflowed with heavers. Essick using four and Joko Fitzgerald three. Throughout the entire game it was a case of off again, on again, with the jungle babes profiting in the last tilt of the see-saw.

Doyle, Jolly, Houck and May held forth on the mound before the 2 hours and 8 minutes of playing time expired. Their rivals were Kuns, Fittery and Penner.

FIRST TO FEEL

Kuns was the first to feel the prowess of the league leaders' batsmen. It all occurred in the opening canto when Red Smith walked. Chadbourne then crossed up things by singling to center, sending Smith to third. Hawks rifled a single past McGaffigan, putting Smith home and shooting Chadbourne to third. Hughie High tried to propel one into the right field bleachers, but Buddy Ryan got under it. Buddy made a great throw to the plate, holding Chadbourne at third. Hawks ambled to second on the peg.

Ham Hyatt and his blunderbuss were purposely walked, glutting the bags. Stanage then tossed the ball to Kuns, who most carelessly let it slip through his fingers toward McGaffigan. The ever-alert Chet made capital out of the carelessness by dashing home safely. Sawyer forced Hyatt at second, Schang to McGaffigan, and immediately stole second. French was an easy out, Pearce to Mollwitz.

ADDS ANOTHER

Vernon added another tally in the third on High's walk and Hyatt's long double to right. And in the fifth came through with three more, Smith leading off with a clean single over second. Old Chadbourne, the best sacrificer in the country, put Red on second, Schang to Mollwitz. Hawks perambulated and so did Master High.

Manager Fitzgerald then gave the high sign to Paul Fittery, who had been warming up in the bull pen. Paul confronted three snarling Tigers all bent forward to rush to his destruction. Ham Hyatt was to have batted, but the subtle Essick shot in Pingus Bodle who tickled the old pill for a fly to Ryan. Buddy made a fine throw to the plate to snare Smith, but Mollwitz blocked the ball and

(Continued on Fourth Page)

RACKETERS IN SEMIFINALS

World's Tennis Champion to Hook Up With Detroiter; Wray Brown Gives Star Hard Tussle

[BY A. P. NIGHT WIRE.]

INDIANAPOLIS, July 6.—William T. Tilden II, Philadelphia, world champion, will play Walter Wesbrook, Detroit, and Zenzo Shimidzu, Japanese Davis cup player, will meet Charles Garland, Jr., Pittsburg, in the final matches of the twelfth national senior clay court tennis championship singles, as a result of victories today at the Woodstock Country Club.

Garland and Shimidzu will play Friday and the other semifinal match will be played Saturday.

TILDEN PUSHED HARD

Wray Brown of St. Louis, Washington University player, pushed Tilden the hardest he has been played during the tournament when he won the champion's service and led in the first set, 4-3. Tilden's overhead drives, however, won the first set, 6-4. Brown again held Tilden 2-all in the second set when his lobbing and brilliant stroking weakened and Tilden took the set and match, 6-2. Brown and Tilden each scored two service aces and Tilden doubled Brown's number of placement aces. Brown is the first man to have taken more than two games from Tilden here. Shimidzu quickly disposed of Theodore Drewes, St. Louis, 6-1, 6-0, and Wesbrook defeated Arthur Hubbell, Chicago, 6-3, 6-4.

Garland defeated Frits Bastian, Indianapolis, 6-0, 6-4.

Leonard W. Reed, Jr., Pittsburg, won his way to the finals of the junior department by defeating Julius Sagalowsky, Indianapolis, national boys' and international scholastic champion, 1-6, 6-3, 6-2. Reed plays George Lott, Chicago, for the first national junior clay court title Friday.

JIMMY DUNDEE WHIPS SHARKEY

Junior Lightweight Champ is Easy Winner

Jack Shows Occasional Flash in Ring Tilt

Brooklyn Fifteen - Round Bout Too One-Sided

BY HARRY NEWMAN
[EXCLUSIVE DISPATCH.]

EBBETS' FIELD (Brooklyn, N. Y.) July 6.—Johnny Dundee, the junior lightweight champion, administered Jack Sharkey of the West Side an awful plastering in a fifteen-round bout here tonight. Sharkey never had a look in. The veteran Dundee hooked and ripped his punches until his opponent was punched silly near the end.

There never was a moment during the fifteen rounds except during an occasional flash when Sharkey showed he belonged in the same class with Dundee. The latter looked much bigger and stronger than Jack and continued a severe attack all through the journey. During the first two rounds Sharkey tried to swap punches with Dundee, but was forced to break under a fusillade of left-hand pokes to the face and savage right-hand punches to the wind. Dundee knocked Sharkey down in the fourth round with a left hook to the chin, but the game little Sharkey bounded right up again after a count of one.

STARTS FURIOUS ATTACK

Sharkey started a furious attack on Dundee in the fifth round, but it was short-lived, as a matter of fact Sharkey only fought in flashes and appeared unable to keep up his attacks for any extended period.

The fight was altogether too one-sided to be interesting.

When Sharkey tired at the end the crowd booed and called for more action. To the surprise of everyone Sharkey made a great rally in the fourteenth round. He walked into Dundee and with several well-directed lift and right-handed punches to the head sent Dundee back on his heels. In the next flurry, Dundee was forced to hold on for a moment and the round ended in favor of Sharkey. That really was the only round of the contest in which Sharkey held the lead. In the last round Sharkey appeared very tired from his efforts in the previous round but try as he would, Dundee could not bring down the game little Westsider.

WEATHER'S ROUND

There was not a great deal of power in Dundee's blows and Sharkey managed to weather the round out. Notwithstanding the pasting Sharkey received the only evidence of the rough gruelling he showed was when he left the ring was a deep cut over the left eye which he received in the seventh round.

STANDING OF THE CLUBS

PACIFIC COAST LEAGUE

	W.	L.	P.C.		W.	L.	P.C.
Vernon	55	34	.618	Los Angeles	47	43	.522
S. Francisco	56	36	.609	Portland	43	47	.478
Salt Lake	44	44	.500	Seattle	42	47	.472
Oakland	47	45	.495	Sacramento	34	58	.369

Yesterday's Results

Vernon, 11; Sacramento, 8.
Seattle, 4; Los Angeles, 2.
San Francisco, 5; Portland, 4.
Oakland, 10; Salt Lake, 8.

How the Series Stand

Vernon, 2; Sacramento, 2.
Seattle, 3; Los Angeles, 1.
San Francisco, 2; Portland, 2.
Oakland, 2; Salt Lake, 1.

Games Today

Sacramento and Vernon at Washington Park.
Los Angeles at Seattle.
San Francisco at Portland.
Salt Lake at Oakland.

AMERICAN LEAGUE

	W.	L.	P.C.		W.	L.	P.C.
St. Louis	48	30	.615	Washington	39	37	.513
New York	46	33	.582	Cleveland	38	43	.469
Chicago	44	33	.571	Boston	34	43	.442
Detroit	38	37	.506	Philadelphia	32	45	.416

Yesterday's Results

Chicago, 9; Philadelphia, 5.
New York, 10-11; Cleveland, 9-5.
St. Louis-Boston games postponed, wet grounds.
No other game scheduled.

NATIONAL LEAGUE

	W.	L.	P.C.		W.	L.	P.C.
New York	45	24	.652	Cincinnati	34	35	.493
St. Louis	43	32	.573	Pittsburg	34	39	.466
Brooklyn	43	34	.541	Philadelphia	24	45	.348
Chicago	36	35	.507	Boston	24	52	.316

Yesterday's Results

New York, 6; Pittsburg, 3.
St. Louis, 14; Brooklyn, 9.
No other games scheduled.

SOUTHERN ASSOCIATION

	W.	L.	P.C.		W.	L.	P.C.
Atlanta	58	35	.624	Nashville	46	46	.500
Memphis	54	41	.568	Mobile	41	52	.441
Birmingham	52	42	.553	Chattanooga	40	53	.430
Little Rock	47	46	.505	New Orleans	37	57	.394

WESTERN LEAGUE

	W.	L.	P.C.		W.	L.	P.C.
St. Joseph	58	35	.623	Omaha	44	49	.473
Tulsa	49	32	.605	Okla. City	43	47	.457
Wichita	48	43	.554	Denver	39	52	.429
Sioux City	42	54	.438	Des Moines	34	58	.370

Yesterday's Results

Omaha, 7; Denver, 2.
Oklahoma City, 11; Wichita, 5.
Tulsa, 5; St. Joseph, 1.
Des Moines-Sioux City game postponed, rain.

TEXAS LEAGUE

Shreveport, 5; Wichita Falls, 3.
Houston, 3; Beaumont, 1.
Fort Worth, 2; Dallas, 1 (13 innings)
Galveston, 4; San Antonio, 2.

AMERICAN ASSOCIATION

	W.	L.	P.C.		W.	L.	P.C.
Indianapolis	48	30	.615	Louisville	37	39	.487
St. Paul	44	31	.587	Columbus	36	43	.456
Milwaukee	42	34	.553	Kansas City	32	43	.427
Minneapolis	42	34	.553	Toledo	28	50	.359

Yesterday's Results

Milwaukee, 5; St. Paul, 1.
Indianapolis, 8; Toledo, 1.
Columbus, 11; Louisville, 5.
Kansas City, 6; Minneapolis, 1.

"SCOTTY" ARMSTRONG TURNS IN GOOD CARD

"Scotty" Armstrong turned in a card of 76 yesterday after playing a good round of golf on the Wilshire Country Club course. Pat Higgins was among those who chalked up low scores during the day.

F. V. Delcot captured last week's sweepstakes Wilshire with a par score. Harry Minor was runner-up. J. A. McMinamy took off top honors in the class B division.

PLAN FIRST COLLEGE

ST. LOUIS, July 6. — Christian Science leaders are planning construction of a $2,000,000 college near St. Louis, it was announced today. It will be the first Christian Science College in the world, it was said.

HOOVER IS WINNER IN SCULL RACE

Detroit Boat Club Oarsman Wins First Heat in Henley Regatta

[BY CABLE AND ASSOCIATED PRESS.]

HENLEY-ON-THAMES (Eng.) July 6.—Walter M. Hoover, the American amateur champion hailing from the Duluth Boat Club, buffeted the Thames breakers to victory today in his first heat of the Diamond Sculls against a young English collegian R. J. G. Tweed. Interest in the race was not as to who would win, but whether the scullers would be capsized, with the weather conditions more favorable for lifeboats than fragile racing shells.

The tail end of the gale with a driving rain, which swept the Thames Valley last night, hit the historic royal regatta as the second day's program started, but the race for the Diamond Sculls, which has been rowed since 1844, was not delayed on account of the storm-tossed waterway.

Hoover, the only American competing, made a good getaway undisturbed by the conditions. He took the lead and settled his back against the wind for a long leisurely stroke suited for a marathon distance rather than the mile and a half of the Henley course. He was satisfied with finishing a length and a half ahead of Tweed and then pulled to his young opponent's boat and congratulated him on his plucky race.

The results of today's contests for the Diamond Sculls were as expected. Hoover, A. A. Baynes of Brisbane, Queensland; R. Blyth of Christ College, and J. Beresford, Jr., of the Thames Club, winner of the Diamond Sculls in 1920, are left for the semifinals tomorrow.

Hoover's time, 10m. 41s., was the slowest of the day, but he experienced the roughest water and had practically no competition from the Cambridge University youth.

Beresford made the best time, 9m. 32s., eliminating D. H. L. Gollan, a deaf and dumb Leander Club sculler, who earlier in the year at the Marlowe regatta defeated Baynes. Hoover is paired with Baynes tomorrow and Baynes' time today was 9m. 35s.

Blyth is considered the weakest semifinalist and it is expected he will be eliminated by Beresford, who will meet the winner of the Hoover-Baynes contest Saturday in the finals.

RAY JAY IS WINNER

[BY A. P. NIGHT WIRE.]

NEW YORK, July 6.—Ray Jay won the Dwyer stakes today at Aqueduct. Letterman was second and Oceanic was third. The race, over a mile and a furlong, was timed in 1:53 3-5. There were no scratches.

JACK DEMPSEY SOME DODGER

[BY A. P. NIGHT WIRE.]

WICHITA (Kan.) July 6. Ed Warner, Wichita light-heavyweight, who years ago boxed Jack Dempsey for a purse of $10, boxed an exhibition bout with the champion for three rounds here last night, and during that time failed to get in a single blow.

RITTER AND MURPHY TO TANGLE UP

Rubidoux Meets Callahan Tonight at Hollywood Legion Arena

Sailor Ritter, the light heavyweight boxer of San Diego, who has piled up a sensational knockout record, takes a broad jump from the border city to the American Legion stadium at Hollywood tonight. He meets Frankie Murphy, local 158 pounder who is considered to be one of the most dangerous men in his class, in the main event. The gob has a punch. But no one has ever accused Murphy of wearing powder puffs on his fists when he enters the ring. Ritter surprised his most ardent admirers last week when he placed his w. k. kayoe upon a vital spot of Leo Matlock's anatomy.

Ad Rubidoux is today basking in the golden light of opportunity. Recently he expressed a desire to get back into the headline attractions. He started on the route to the top by crushing Frankie Dolan in the first round of their bout. If the San Bernardino 118 pounder can dispose of Jimmy Callahan in the semi-wind-up tonight his prayers may be answered.

A pair of two-fisted 120 pounders are Danny Martin and Young Farrell who have been assigned by Matchmaker Frank Crowley to feature in a preliminary bout of the evening. Eddie Roberts, a slugging 145 pounder, will hook up with Sailor Ackerman. Game little Jack Burns has drawn a tough youngster for tonight in Les Mason.

Young Velardi has become a constant performer at Hollywood and will box with Mickey Dempsey tonight. Bert Lynch and Young Sol will enter the ring at the conclusion of the Hollywood Post band concert. George Blake will referee.

CATCHES BIG ONE

A four-pound trout was landed by Bob McCullen at Bass Lake in Madera county, according to word received here by Ed Duskin.

BALL PLAYER IS HERO IN RESCUE

[BY THE ASSOCIATED PRESS.]

MINNEAPOLIS (Minn.) July 6.—Henri Rondeau, veteran left fielder of the Minneapolis American Association baseball team, staged a spectacular play here Tuesday, which, although it did not have any bearing on the game, probably saved the life of Shirley Beales an 8-year-old girl, here, it became known today.

Noticing the little girl's clothing ablaze from firecrackers she had been playing with, Rondeau threw off his coat, wrapped the child in it and choked the flames.

The girl was taken to a hospital, where she is in a critical condition.

TENNIS TOURNEY TO BE HELD ON JULY 31

The annual open tennis tournament for the championship of Southern California will be played on the courts of the Los Angeles Tennis Club July 31, August 1 and 2, according to present plans of the officials. A meeting will be held sometime this week by the officials to complete plans and verify the date on which the tourney will be held.

CATALINA
For Your Summer Vacation

STEEL STEAMSHIP AVALON
DAILY
with Orchestra for Dancing
Lv. 6th & Main, L. A. 9:00 a.m.
Lv. Wilmington ... 10:00 a.m.
Ar. Avalon ... 11:25 a.m.
Lv. Avalon ... 4:00 p.m.
Ar. Wilmington 5:20 p.m.
Ar. Los Angeles 7:15 p.m.

Steamship Cabrillo
Daily Except Sunday
Lv. 6th and Main 2:15 p.m.
Lv. Wilmington 3:45 p.m.
Ar. Avalon ... 6:15 p.m.
(Subject to Change)
If you drive down, park your car in Wilmington Dock—50c a day.
Catalina Ticket Office
333 S. E. Bldg.
6th and Main
Tel. Pico 30
Los Angeles

In All The World No Trip Like This

CUNARD AND ANCHOR LINES
Excellent accommodation is still available at low rates for July.
N. Y. to Cherbourg and Southampton
MAURETANIA ..July 15, Aug. 12, Sept. 9
AQUITANIA ..Aug. 1, Aug. 29
BERENGARIA ..Aug. 8, Aug. 26, Sept. 23
N. Y. to Plymouth, Cherbourg, Hamburg
CARONIA ..July 22, Aug. 26, Sept. 30
SAXONIA ..Aug. 2, Sept. 6
N. Y. to Cobh (Queenstown) & Liverpool
CARMANIA ..July 13, Aug. 17, Sept. 14
SCYTHIA ..July 29, Aug. 26, Sept. 30
(new)
LACONIA (new) ..Aug. 3, Sept. 7
*Sails from Boston—July 31
N. Y. to Londonderry and Glasgow
ALGERIA ..July 15, Aug. 26, Sept. 30
COLUMBIA ..July 22, Aug. 19, Oct. 14
ASSYRIA ..Aug. 12, Oct. 21
CITY OF LONDON ..Sept. 2, Oct. 7
CAMBRONIA ..Sept. 9, Oct. 14
Boston to Londonderry and Liverpool
ELYSIA ..July 29, Sept. 2
*ASSYRIA ..Aug. 26, Sept. 30
*Stops at Glasgow.
Boston to Queenstown and Liverpool
SAMARIA (new) ..Aug. 12, Sept. 16
CANADIAN SERVICE
Via Picturesque St. Lawrence Route
Montreal to Glasgow
SAXONIA ..*July 14, *Aug. 11, Sept. 8
CARMANIA ..July 22, Aug. 19, Sept. 16
*Also calls at Moville, Ireland.
Montreal to Liverpool
TYREHENIA (new) ..July 29, Sept. 2, Sept. 30
ALBANIA ..Aug. 12, Sept. 16, Oct. 14
AUSONIA ..Sept. 2, Oct. 7, Nov. 4
Montreal to Plymouth, Cherbourg, London
ANDANIA ..July 22, Aug. 26, Sept. 30
ANTONIA ..Aug. 5, Sept. 9, Oct. 7
OFFICE: 621 Market St., San Francisco, or Local Agents.
Freight Bookings and Transhipments

KAISHA Passenger Offices (SHIP CO.) subject to Immediate Booking DER, Agent SAN DIEGO: 219 Spreckels Bldg. Phone 6891.

o the West Indies, l, Havana, Etc.
connection with Summer y steamers of the GREAT rleans to New York or via f the Caribbean. Stop-overs routs.
ents for American citizens.
ars on request.
OK & SON
Spring Street
geles, Cal.

cess fares
Canada
d
est in 92 Hours
e luxe from Van-. This great train ice of a Canadian Liner—the hospi-Pacific Hotel. You cific Rockies. You l the way over the
ie Railway
on, rates and phone or call
Pass. Ag't. 8420.
nships

3% of Upkeep Costs

There are oils aplenty that are made and sold for motor car lubrication. They come from all parts of the country and from many varieties of crudes.

The best of these oils cost the automobile owner less than 3% of his upkeep expense. Cheaper brands of mediocre or inferior quality cost very little less to buy—their poor lubrication costs more in use.

PENNZOIL is safe lubrication. It is refined from Premium Pennsylvania Crude. It costs a few cents more per quart but insures lowest expense for a year's running.

LOOK FOR THE PENNZOIL SIGN

SUPREME PENNSYLVANIA QUALITY
PENNZOIL
SAFE LUBRICATION
THE PENNZOIL COMPANY
Los Angeles Plant, 2626 Santa Fe Ave.

BASEBALL—WASHINGTON PARK
VERNON VS. SACRAMENTO
TODAY—GAME CALLED AT 2:30

BIG REDUCTION
Automobile Painting
Summer Prices Now In Effect
Unusually low prices during July and August on the highest grade motor car painting.
ALL MAKES
DON LEE
Coach and Body Works
Pico and Los Angeles Sts.

Spalding

Ladies' and Men's Bathing Suits

Spalding Exclusive Designs
Special Prices

$2.50 to $8.50

Also Bathing Belts, Caps, Shoes
50c 50c $2.00

Spalding Bros

435 South Spring Street

BUMPER TALKS

It Takes Time—

For any new business to get established. When we started our shop we didn't sell many bumpers but people are getting acquainted with us now. They're even remembering us when they trade their old cars in for new ones. A man came in the other day and made a bumper swap, and sprung a new one on us. He had just traded in his old car, and instead of letting the bumpers go with it, he took them off and brought them to us and traded them for a new pair. He is just that much ahead—his new car has new bumpers, and he wouldn't have received any more for the old car if he had let the bumpers go with it.

Bill

P. S. Come in and look us over. We won't coax you to buy, but we'd like the opportunity to show you some real sure-enough bumpers, the kind that are 100% efficient.

The BUMPER EXCHANGE SHOP.
1355 So. Flower St.

For Furniture
See Today's
Times' Want-Ads

Seraphs Crowned Again by Lowly Siwashes

ANGELS LOSE ANOTHER ONE

Drop Ball Game to Adams's Seattle Squad

Schorr Pitches Good and Gets Homer

"Red" Baldwin Has Good Day With Willow

[EXCLUSIVE DISPATCH.]

SEATTLE, July 6. — "Hunkie" Schorr twirled the Indians to a 4-to-3 victory over Los Angeles here today, giving Seattle a 2-to-1 edge in the series. Not only did Schorr pitch a sterling game, but he also knocked out a home run in the third inning.

The Indians took the lead in the third frame, when Schorr, the first man up, drove the ball over the fence. They scored another run in the same inning on Lane's single and Barney's hit. The locals counted one run each in the fifth and sixth innings, Cueto and S. Adams crossing the rubber.

McQuaid, who started for the visitors, was taken out in the seventh inning in favor of a pinch hitter, and Lefty Douglas finished the game. Abe Angels scored their only runs in the seventh.

"Red" Baldwin, Angel catcher, and Barney, local right fielder, had a field day with the willow, each getting three hits. The score:

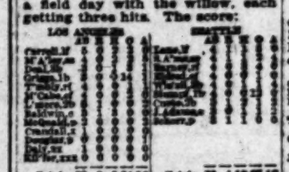

SCORE BY INNINGS

										R.	H.	E.
Los Angeles												
Base hits												
Seattle												
Base hits												

SUMMARY

Innings pitched—McQuaid, 6. Home runs—Schorr. Three-base hits—Blankenship, Barney. Two-base hits—Baldwin, Lane, Schorr. Left on bases—Angels, 7; Seattle, 6. Bases on balls—Off McQuaid, 1; off Schorr, 2. Struck out—By McQuaid, 2; by Schorr, 4. Hit by pitcher—By McQuaid (Lane). Passed ball—Baldwin. Time of game—1h. 45m. Umpires—Carroll and Toman.

OAKS ROUT BEES IN LOPSIDED CONTEST

[BY A. P. NIGHT WIRE.]

OAKLAND, July 6. — The Oaks pounded Blackholder's offerings all over the lot here this afternoon and won 10 to 2. The Salt Lake hurler was rapped for three hits and two runs in the openingframe. In the third, with the bases full, he walked Mitze, forcing in Lafayette with a run. The score:

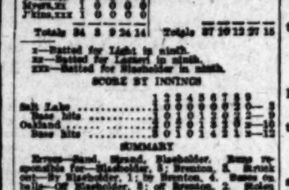

SCORE BY INNINGS

										R.	H.	E.
Salt Lake												
Base hits												
Oakland												
Base hits												

SUMMARY

Home runs—Hood, Blackholder. Three-base hits—Brashear, Brook. Two-base hits—Blackholder, Mitze. Sacrifice hits—Hood, Hamilton, 2. Stolen bases—Harried. Double plays—Hamilton, Brashear and Mitze; Harried, Hamilton and Hood. Left on bases—Salt Lake, 4; Oakland, 7. Bases on balls—Off Blackholder, 1; off Hamilton, 2. Hit by pitcher—By Blackholder (Brashear). Time—1h. 55m. Umpires—Carroll and Toman.

ANTIGAMBLING BILL KILLED IN HOT FIGHT

[BY A. P. NIGHT WIRE.]

BATON ROUGE (La.) July 6.—After one of the most bitterly fought Legislative struggles in the history of the Louisiana Legislature, the Butler anti-gambling bill which would have prohibited betting on horse races and practically sounded the death knell to that sport in Louisiana was defeated in the House today by a vote of 50 to 51.

Saturday afternoons off!

During July and August we think our employees are entitled to a Saturday half-holiday, so we're closing at 1 P. M.

MULLEN & BLUETT
BROADWAY AT SIXTH

NEDDA CAPTURES TROT

Fleming Steed Hangs up Season Record in Circuit Races at North Randall Track

[BY A. P. NIGHT WIRE.]

NORTH RANDALL, CLEVELAND (O.) July 6.—Trotting one of the greatest heats ever witnessed at the North Randall track, Nedda, owned by the Hillandale Farm, Mammaroneck, N. Y., and driven by H. Fleming, won the trotting sweepstakes for 2:05 trotters, the feature of the Grand Circuit racing here today. Several very close finishes marked the day's racing.

Getting away to a bad start in the first heat, Nedda, apparently out of it, gradually overtook her field, one of the fastest in training, and trotted the distance in 2:02¾, three seconds faster than the time for the heat to win. She trotted the last three-quarters in 1:30, the last half in 59½ and the last quarter in 29½ seconds.

HOLDS LEAD

Nedda got away in front in the second heat and held the lead all the way, withstanding the challenge of the field, which was well bunched down the back stretch, and won it and the race easily.

The time for the race was the fastest trotted this season.

With Nedda ruled out and E. Colorado withdrawn, Great Britain had no trouble annexing the third heat in 2:04¾. The time for the first two heats was 2:05¾ and 2:03¾.

The Fasig sweepstakes for 3-year-old trotters was won by Alma Worth, owned by H. S. Grayson of Washington, Pa., and driven by Len McDonald of Indianapolis in straight heats.

AN EXTRA HEAT

Four heats were necessary to decide the second division of the 2:21 trot, which was captured by Bobbin. The first division will be decided tomorrow.

2:25-class trotting, purse $1200 (unsold div.)

Bobbin, br. g., by Radcliffe (Gentner)	2	2	1
Harper, b. g., by Bob Douglas (McDonald)	1	4	7
Tallahassie, b. s., by Stokell (Dodge)	3	1	8
Captain Roy, b. s., by Harvest (Childs)	4	3	2
Jack Jr., b. g., by Peter Pilot (Geers)	5	5	3
Hollywood March, the Great Lullaby, Sandy and Lord Fisher also started. Time, 2:10¾, 2:10, 2:10, 2:11¾.			

The Field, 2-year-old trotting, purse $2000:

Jeffworth, br. c., by Kentucky Jeff (Worth)	1	1	
Worthie, br. c., by Lee Axworthy (Wilson)	2	2	
Dave Hanna, b. c., by Hanna (Dodge)	3	3	
Irish Worthy, b. c., by Guy Axworthy (Murphy)	4	4	
Boston, br., by Lee Axworthy (C. Fleming)	5	5	

2:08-class trotting sweepstakes, value $2210:

Nedda, bm., by Atlantic Express (H. Fleming)	1	1	1
Great Britton, br. h., by Peter Chenault (Dodge)	3	4	2
Peter Coley, b. g., by Peter the Great (Stokes)	4	2	3
Kilowatts, b. m., by Geo. Watts (Childs)	2	3	4
Billston, b. h., by Bingen (V. Fleming)	6	6	5
E. Colorado also started. Time, 2:05¾, 2:06¾, 2:04¾.			

2:12-class pacing, purse $1200:

Parker Boy, s. g., by Forest King (Berry)	1	2	1
Col. Sparks, b. g., by Peter Ashland (Stokes)	4	1	2
Abbecy, ch. f., by the Abbe (Thomas)	11	3	3
Bingerwood, Jr., g. g., by Bingerwood (Childs)	2	8	3
Lady Grattan, br. m., by Grattan Royal (V. Fleming)	9	5	4
King Bingen, Harold Hale, Chief Jones, Harvest Brook, Kentucky Leader and Direct the Worst also started. Time, 2:06¾, 2:06¾, 2:04¾, 2:18¼.			

COCHRAN FALLS DOWN IN HANDICAP MATCH

[BY A. P. NIGHT WIRE.]

SAN FRANCISCO, July 6. — Walker Cochran of San Francisco fell behind last night in his handicap 18.2 balk line billiard match with Robert Brunner, also of San Francisco, former Pacific Coast champion, by running up a score of 193 to Brunner's 150. Cochran is handicapping Brunner 900 to 450 in three nights' play. His high run last night was 79.

A GREAT DUEL

[BY A. P. NIGHT WIRE.]

STOCKTON (Cal.) July 6.—Pitching his second no-hit, no run game in two summers, "Dogs" Ferrell of the Harry Coffee Club deadlocked with Tommy Lenahan of the Branchs in the most notable hurling duel of the year in the Stockton city league last night. The game was called in the ninth on account of darkness with the score standing 0 to 0.

A sedate gentleman, his rather mild gaze focused through a set of tortoise-shell spectacles, sat quietly in a darkened corner of the baseball office at Washington Park.

All the talking was being done by players, newspaper men and club attaches. Not a word out of the quiet man. He seemed sadly out of place. Several wondered how the college professor got in. They modulated their voices and became more choice in their language.

Finally, the erudite-looking, religious-acting person arose from his chair, and protruded his hand.

"Guess you don't remember me," he said. I admitted as much, thinking hard all the while.

"I'm Mr. Doyle," he continued. "Secretary of th——"

"Not Demon Doyle?" I asked in amazement.

"Same party," he replied in an even tone entirely foreign to him when baiting an umpire.

I hadn't seen Charley (Demon) Doyle in many a year, and then only in baseball uniform.

* * *

Charley now has four boys, one of whom will soon enter on his sophomore year at Santa Clara College.

Doyle played ball in the old California League, the later California League (outlaw) and also in the old Pacific Coast League when it included Tacoma. The Tacoma Tigers, owned by Mique Fisher, were regarded as about the smartest minor league ball team of those days.

Hap Hogan and Charley Graham were the catchers. In the box they had Overall, Thomas, Brown and Keefe. Lou Nordyke was at first base, Casey at second, Sheehan at third, and Truck Egan at short. In the outfield were Hildebrand, McLoughlin and Doyle.

Hildebrand is an American League umpire. Casey is handling an indicator in the P.C.L. Graham is third owner of the Seals. Overall and Nordyke are ranching. Egan is working in an iron foundry near San Francisco. Keefe was pitching as late as last season.

Fate of two members of this team is still wrapped in mystery. Thomas went to Buffalo, and later to the big league. One night he left New York on a steamer for Providence. When the steamer arrived, he was missing. It is supposed that he had fallen overboard, but no trace of his body ever was found.

Sheehan went to Brooklyn, and finished his career with Portland. One day he announced he was going to South Africa. That is the last ever heard of him.

* * *

Inimitable Mique Fisher, who went broke in baseball, has staged a financial comeback as the proprietor of a penny dance in Oakland. He owns a building there worth $200,000.

Recently, Doyle took some of the young Sacramento ball players over to see Fisher. This was the signal for Mique to launch forth on the unequaled greatness of the Tacoma Tigers, and the superiority of baseball in those days over that of the present era.

Hard to convince the old-timers otherwise. There are better athletes now than then, and more good ones. Only in two departments has there been any decadence—pitching and boxing. Both have gone back. Shortening of bouts has affected boxing adversely. Decline of pitching can be explained only on lack of effort and study, or possibly it is simply one of those cycles in baseball. Perhaps sometime there will be another crop of Browns, Mathewsons, Johnsons, Benders and Planks. With the runs piled up for pitchers today can you conceive of any of those birds losing even one game a season unless they happened to be pitching against each other?

* * *

Ray French, who has been recalled by the New York Americans for next season, was started in baseball by his brother, who formerly played with the Alameda Alerts. Alerts were an amateur team, and a good one, but thought less of themselves after being trimmed by Tufts-Lyons at the old Athletic Park grounds near the Arcade depot. Red Harvey and Kid Mangerina formed the Tufts battery.

Harvey and Mangerina later were shipped to Minneapolis, and sent back when hammered for fifteen runs in their first start. Harvey later pitched for Sacramento. Subsequently he went to Cleveland, where he was converted into an outfielder, and became one of the best. Doyle was asking whether he still is in Los Angeles. Couldn't enlighten him. Doyle, like Harvey, started as a pitcher and finished in the outfield. Both were good hitters.

* * *

Alerts are no more. Simply passed like the Boyle Heights Stars, the Nonpareils, the Francis Wilson and other famous teams of those days.

French says the Crow boys are still up around Oakland, as are the Hammond brothers. "Dice" Peterson also is in those parts.

Doyle, who has a good cigar business in Sacramento, says that despite their hard luck this season, the Moreing brothers will have a good team in the field next year, and every year for that matter. They have the money and are fans, rare combination for club owners in a town of that size.

ILLINOIS MERMAID SETS MARK

Sybil Bauer Betters Her Own World's Record in Quarter-Mile Swim

[BY A. P. NIGHT WIRE.]

NEW YORK, July 6.—For the third time within a week Miss Sybil Bauer of the Illinois A. C. today smashed world's record marks when she defeatetd Miss Dorothy Donohue of the Women's Swimming Association of New York in a 440-yard swim at the Manhattan Beach lagoon. The time was 6m., 38 3-5s., 11 2-5 seconds lower than the previous worlds record, established by her in 1921 in the Illinois Athletic Club.

In accomplishing this surprising feat Miss Bauer passed the 220-yard mark in 3m. 17 1-5., breaking her own record of but two days standing.

Nine records, four established by herself, have gone down before the marvelous performance of the premier of women backstroke swimmers of the world in her brief invasion of the East.

In defeating Miss Aileen Riggin, of the Women's Swimming Association, New York, in a fifty-yard backstroke contest on July 1, Miss Bauer clipped four-fifths of a second from the time set for the event by Miss Ethelda Bleibtrey in Honolulu two years ago.

On the same day she lowered Miss Bleibtrey's former record for 100 yards by nine seconds, covering the distance in 1m. 24 1-5 s. On the Fourth Miss Bauer not only lowered three records in competing in a 220-yard event against Miss Frances Clarke, of the Philadelphia Turngemeinde, and Miss Dorothy Donohue of the Women's Swimming Association, but in a 50-yard contest lowered the record which she had established but three days before by a full second.

UYTTENHOVE TO FACE CAVENS WITH FOILS

Harry Uyttenhove has accepted the terms of Frederic Cavens to a fencing match, according to an announcement made last night by Capt. Arthur Saint-Remie. Nothing further remains to be done but to select the scene of combat and fix the date, Saint-Remie stated.

GOLFERS PLEASED WITH NEW COURSE

Patrons of the municipal golf links at Griffith Park declare themselves highly pleased with the new turf course. George Thomas, under whose direction the construction work is being done, is planning to give the Los Angeles golfers a course that will rank high among the best in the country.

Whites for Men

On the downtown streets and in offices, as well as on board trim yachts, on the beach and links, you'll see men sporting cool, comfortable-looking white shoes.

It's going to be a "white summer" all right—the biggest season yet. We've got scores of 'em—plain whites, white and tans, white and blacks, in every size and width—one of the most complete stocks in town.

SIX STORES
514 S. BROADWAY
428 S. BROADWAY
216 W. FOURTH ST.
147 W. FIFTH ST.
212 W. SIXTH ST.
506 W. SIXTH ST.
Pacific Finance Bldg

Young's Shoes for M

It's Here!

The New

Mitchell

F-50

"A Flow of Power"

Causing *enthusiastic* comment and *breaking records everywhere.* It will be seen this week at the temporary headquarters of the Mitchell Motors Company of Racine, Wis., at 7th and Figueroa

Here is a **real** automobile! A car that has everything! Fine appearance, astounding upkeep, economy, and the sweetest purring motor you ever sat behind! Throttle it down to one mile an hour in **high** gear! So slow the youngsters on kiddie cars **pass you!**

Now try this (no other car does it)—Idling at one mile per hour, throttle suddenly to **wide open** position! No choking, bucking or stalling—a deep-chested purr and the car leaps away like a freed greyhound!

Don't take our say so on these things—let us **convince** you by a demonstration. Learn the why-for of Mitchell's remarkable performance thru our educational exhibits.

Mitchell Motors Company, Inc.

Temporary Headquarters, Seventh and Figueroa

What The New F-50 Mitchell Does:

Throttles to 1 mile per hour in high and accelerates suddenly to wide open throttle, **without bucking or jerking!**

Accelerates in high gear from 5 to 30 m. p. h. in 10 seconds
1 to 40 m. p. h. in 20 seconds
Will turn a complete circle in 22 ft. radius.

The F-50 Motor develops **real pulling power** at speeds as **low** as 76 r.p.m. The average engine begins to pull only **above** 300 r.p.m.

FRIDAY MORNING.

Walk-Over Semi-A

Walk-Overs Semi-Annual SALE

This twice-a-year event is looked to as the greatest economy of the season, by men who realize what it means to buy Walk-Over quality shoes at a saving.

The shoes offered in this sale are seasonable, smart and correct, and are splendid value at their original prices. On sale at—

4[sts] to 8[sts]

Jesberg's Walk-Over Shops
612 S. Broadway for Men and Women
359 S. Spring St for Men
Pasadena Long Beach San Diego Bakersfield

Skokie Course Tried

TITULAR EVENT STARTS MONDAY

Six Players Shoot Course in Less Than Seventy

Eddie Martin Scores Seventy Par in Practice

Nearly Three Hundred Vie for Jim Barnes's Title

[BY A. P. NIGHT WIRE.]

CHICAGO, July 6.—No fewer than six golfers shot the course of the Skokie Country Club in less than 70, which is par for the 6548-yard links, in practice for the national open golf championship, which will start on that links next Monday.

C. L. Mothersole of New York and Tom Kennett and Jim Wegger of Chicago scored 68 each, while Leo Diegel of New Orleans and Laurie Ayton and Alfred Hackbarth of Chicago chalked up 69's for the eighteen holes. Kennett had the best score for the first half with 33 strokes, while Mothersole set a fine record of 31 for the second nine.

It developed today that the record of 66 strokes on the Skokie course yesterday was made by William Mehlhorn of Shreveport, La., instead of Leo Diegel, the erroneous report being due to some jesting by the players with an attache of the club, who made the reports to the newspapers after the players had left the course.

SCORE SEVENTY

Mehlhorn today scored a par 70, a score which was duplicated by Eddie Martin of Los Angeles and L. Watrous. Jock Hutchison, recent British champion, took 71 strokes, and Fred Wright of Los Angeles had 74.

Abe Mitchell and George Duncan of Great Britain reached Skokie from England today and registered. The Britons plan to try out the Skokie greens later.

PRACTICE ELSEWHERE

"Jim" Ames Barnes of New York, defending champion, and Walter Hagen of Detroit, twice former titleholder and recent winner of the British open crown, did not appear at Skokie today, preferring to limber up for the championship at some other links.

Additional entries received today swelled the record total up to 310 and it is thought a dozen more will sign up before the play starts Monday.

GOLFER IS TO DEFEND HIS TITLE

Bobby Ross, Junior Champion, Goes to Del Monte With J. A. Patterson

Bobby Ross, State junior golf champion, with J. A. Patterson, professional of Griffith Park, left here early this morning for Del Monte where he will defend his title. "Pat" Patterson said he believed that Bobby would again return with the title he won last year.

Ross has been sent to the tournament as the guest of Patterson and the Griffith Park golfers. Bobby failed to finish in the first three in the recent junior tourney held on the Annandale course and consequently he was sent north by the golfers of Southern California. The first three were sent to Del Monte by this body.

WINS JUNIOR

Don Devan, a San Diego golfer, won the junior tournament with a 76, which is wonderful shooting for anybody on the difficult Annandale links. Ross had an 84 in the junior tourney and by dope, the San Diego lad looks like he has a very good chance of becoming the next State junior champ. It is a cinch that Devan will give Bobby a hard tussle for the honors.

Still Patterson says he is certain that Bobby's class will come to the fore in the Del Monte tournament and that his protege will successfully defend his laurels.

PLAY EIGHTEEN

Yesterday morning Ross and Patterson played 18 holes over the Wilshire course and Bobby went out and came in with a 40 both ways, giving him an 80 for a total.

"This," said Patterson, "is good enough to beat any youngster in the west."

However, Devan is a wonderful little golfer and is right now at the top of his game. Down deep it can be noticed that Patterson is worried about the class of the San Diego youngster. Bobby has a lot of backers around here and they will all be pulling for him to win next week at Del Monte.

PITCHER TO OMAHA

[BY A. P. NIGHT WIRE.]

WICHITA FALLS (Tex.) July 6. Pitcher Bill Fincher of the Wichita Falls Club has been released to Omaha in the Western League.

PADDLERS MIX TONIGHT

Famous Swimmers to Compete Against Local Stars in Mercury Tank Tonight

A great paddling carnival will start in the L.A.A.C. tank this evening with the match race between Duke Kahanamoku, the famous Hawaiian swimmer, and one who is proving to the world that it is possible for an athlete to come back despite the many assertions of well-known authorities to the contrary.

The Duke will meet Walter Grace of the L.A.A.C. squad in a match race and a dual affair will be staged with Jack Roberts of the San Francisco Olympic Club.

The club's queens will be pitted against some of the best flappers in the East, namely, Helen Wainwright and Ethel McGarry, of the New York Women's Swimming Association. The fair fish will compete with the Mercury maidens in a number of varied events and some startling results will probably be the outcome.

Thelma Finn, who has equalled Ethelda Bleibtrey's world record for the 50-yard dash, will meet Miss Wainwright in a match race over the half century. Miss Wainwright, by the way, has negotiated the distance in a fifth of a second less than Miss Finn has ever been able to paddle it.

Other girls who are expected to help make the club colors wave over the land tomorrow are Viola Hartman, Cady's latest find, and Katherine Brown, a newcomer. The above will try to lower the time in the 220 dash.

Miss Lois Barry, another newcomer, will pit her strength against Misses Ethel McGarry of New York and Marie Curtis of the L.A.A.C., in an attempt to best her own record for the 500-yard race.

HENDERSON OPENS CLASS FOR COACHES

Coach "Gloomy Gus" Henderson is teaching the young idea how to shoot. The University of Southern California football mentor yesterday opened his class for gridiron coaches with twenty-five embryo mentors enrolled. Dean Cromwell, Bill Hunter and Lea Turner will later give instruction in coaching track, baseball and basketball.

BLACKLISTED MEN SCANDAL TO LEAGUE

[BY A. P. NIGHT WIRE.]

MILWAUKEE (Wis.) July 6.—As a result of playing Swede Risberg and Eddie Cicotte in a game recently, the Appleton club of the Fox River Valley League has been placed on the blacklist of organized baseball, according to a bulletin received today by President Borchert of the Brewers, and Secretary John H. Farrell of the National Association.

Action to have the case reconsidered will be taken immediately, it is said.

WOMEN RACKETERS ENTER FINAL ROUND

[BY A. P. NIGHT WIRE.]

BUFFALO, July 6.—Miss Leslie Bancroft of Brookline, and Mrs. Harry Bickel of Toronto, entered the final round in the tennis tournament for the women's national clay court title and will meet in the championship match Saturday.

Miss Bancroft defeated Miss Helen Hooker of Greenwich, Ct., 6-1, 6-2. Mrs. Bickle defeated Mrs. Frank Godfrey of Brookline, 6-2, 7-5, in a sensational match.

MRS. BEAMISH HER OPPONENT

(Continued from First Page)

during the Riviera season, expressed the opinion that the French woman is playing in wonderful style.

The semifinals remaining for the men's singles are J. B. Gilbert, who will meet Randolph Lycett and J. O. Anderson who will meet Gerald L. Patterson. Lycett's victory is looked for, as recently he beat Gilbert easily. The Anderson-Patterson event is considered more open and to depend greatly on the condition of the court.

For the semifinal between Mrs. Mallory and Mrs. Beamish the chances are considered in favor of the American, as it is generally conceded that Mrs. Mallory is a sensational player.

The first event of the day was the unfinished match between Cecil Campbell and Patterson, which was resumed in the fourth set, at one game set. Patterson won easily. The French representatives informed the Associated Press today that the chances now are ten to one that the French team will go to America for the Davis cup as Paris is expected to approve the arrangement reached.

23 QUESTIONS ABOUT PISTON RINGS and OILDAG

(ESTABLISHED IN 1908)

The World's Best Lubricant

By Dr. Edward G. Acheson

1. **"I have been told that Oildag would have an important effect on the piston rings of my automobile engine. Is it so?"**
"Yes."

2. **"I am more or less ignorant regarding piston rings and their purpose. Where are they placed in the engine?"**
"In grooves, encircling the pistons."

3. **"What part do they play in the operation of the engine?"**
"They close the spaces between the pistons and the cylinder walls, thereby preventing the gases from the explosions in the cylinders leaking past the pistons into the crank case, which would result in a loss of power. They also prevent an excess of lubricating oil getting past the piston rings into the combustion chamber, where it would be burned and carbon set free, producing carbon deposits and smutting the spark plugs."

4. **"If they produce these results they are evidently very necessary to the proper working of the engine, are they not?"**
"Yes, they certainly are."

5. **"I am having a lot of trouble with my engine. The old joy of riding is pretty nearly a thing of the past. Do you think these piston rings are the cause?"**
"Yes, it is possible. What troubles are you experiencing?"

6. **"Smutting of the spark plugs, smoke from the exhaust, and the engine doesn't develop anything like the power it used to."**
"These conditions indicate very clearly that your piston rings are not free to act as they should."

7. **"What prevents them from acting as the manufacturer intended they should?"**
"The trouble is probably almost wholly due to burning up lubricating oil in the combustion chamber, or at least partially burning it, thus setting free a lot of carbon that has got into the piston ring grooves, which prevents the rings from acting freely. Other portions of the freed carbon would blacken your spark plugs, produce carbon deposits and smoke in the exhaust."

8. **"Then the piston rings ought to have prevented all these difficulties?"**
"Yes, the rings were put there for the special purpose of closing the spaces between the pistons and the cylinder walls. They have a slightly springy action, and it is intended that they should expand to the cylinder walls and thus close up the spaces, but, of course, as you understand, this expansion will not occur unless the rings are free to act."

9. **"Is the trouble that I am experiencing met with by many automobile owners?"**
"Yes, it is very common. It is frequently found that the rings are so thoroughly cemented in the grooves that, on attempting to remove them, they break. The failure of their proper action is probably the most frequent cause of the decrease in the power of the engine, which is so commonly experienced by autoists."

10. **"How can Oildag cure this annoying condition?"**
"By forming anti-friction surfaces on the metals."

11. **"What is the use of forming anti-friction surfaces on the metals when I am using a lubricating oil to prevent friction?"**
"Unfortunately, lubricating oil does not always lubricate. I do not mean to say that it would not lubricate if it were present, but the very fact that your piston rings, cylinder walls and bearings become worn is evidence that at least for a portion of the time the metals are not kept separated by lubricating oil, but are coming in actual contact, causing them to wear away. If you had anti-friction surfaces on the metals, an occasional breaking of the oil film, permitting the metals to come into contact, would not be a serious matter, as they would not wear owing to their anti-friction condition."

12. **"I formerly used rather a thin oil to lubricate my engine, but owing to the fact that the engine commenced to lose power I was advised to use a very heavy oil, and when this change was made the engine certainly improved in its power development. Can you explain the reason for this improvement in the engine?"**
"The fact that you were losing power is evidence that the piston rings had become cemented in the grooves to such an extent as to prevent them from expanding and closing the spaces between the pistons and the walls. The introduction of the heavy oil resulted in the closing of these openings by the oil itself, but it is not reasonable to expect a fluid to close and hold these open spaces against the pressure of the expanded gases in the manner that could and should be done by the piston rings."

13. **"What do these anti-friction surfaces that you have mentioned consist of?"**
"They are surfaces produced by covering the metals with graphite that has been reduced to the molecular condition. The individual particles of the graphite are held in contact with the metal by molecular forces. Such a surface is called a 'graphoid' surface, and with it you have the strength of the metal plus the lubricating value of a pure graphite."

14. **"Will not the graphite be quickly removed when the metals rub each other?"**
"No; it is held in a most remarkable manner. In a test made under the supervision of expert engineers it was found it required two and one-half hours to remove graphoid surfaces when two of them were pressed together with a pressure of 900 pounds per square inch while being violently rubbed. This test was made with the surfaces in a dry condition, no oil or other liquid being present."

15. **"This is a wonderful demonstration, but it was probably made under laboratory conditions, was it not?"**
"Yes, it was, but it has become a common occurrence to hear of an automobile running on ordinary roads for distances of from 15 to 60 miles without any oil being used for lubricating, the rubbing surfaces being perfectly dry. Previous to these runs, however, Oildag had been used in the cars."

16. **"Are these graphoid surfaces formed quickly when using Oildag?"**
"For the formation of the graphoid surfaces a car should be operated when using Oildag a distance of approximately 2,000 miles. The amount of molecular graphite, in the oil of which the Oildag is made, is but one-fourth of one per cent. of the weight of the oil; that is to say, one pound of graphite in every four hundred pounds of oil. It requires time for enough of these graphite molecules to come in contact with the metal surfaces to give them a complete coating, and only then are the graphoid surfaces ready for such tests as I have described."

17. **"Are there no benefits resulting from the use of Oildag until the car has run this long distance?"**
"Yes, you will begin to notice an improvement very soon, perhaps after 20 or 30 miles, but the maximum effect is not obtained until the graphoid surfaces are completely formed."

18. **"Can these graphoid surfaces be produced with any graphite, for instance, such as is dug from the ground, or the small flakes found in some rocks?"**
"The graphite must be in the molecular condition in order that the molecular forces may come into play and hold it firmly to the metal surfaces. Graphite in this condition is not to be found on the world's markets, except in the products of the Acheson Oildag Company."

19. **"Well, then, you think I would get better results from my car if I used Oildag lubrication in the engine?"**
"I am quite sure you would, provided the engine is in proper condition when you commence to use it."

20. **"What do you mean by being in proper condition?"**
"Perhaps it may be said without error that all cars which have been operated while using ordinary oil lubrication have more or less carbon deposits in them. If the amount of carbon deposits in the cylinders and in the piston ring grooves is not very great there is evidence that the Oildag will loosen it up and it will be blown out from the exhaust. If, on the other hand, the amount is very great and the rings are tight in the grooves, you should have the carbon removed before commencing to use Oildag."

21. **"It costs money to have carbon removed. Is it worth it?"**
"It certainly is in your case. You have invested a good deal of money in your car and you certainly want to get the best results, and prolong its life. A few dollars will cover the cost of removing the carbon and you will save much more than this cost in reduced gasoline expenses and repair bills."

22. **"Is Oildag as thick and viscous as the oil I am now using, which I am told has a viscosity of 600 to 700?"**
"No, it is not nearly so viscous. There are several grades in use, but the thickest is not more than 300 viscosity. Thick oils waste a good deal of the power of the engine."

23. **"Do not these thin oils get past the piston rings into the combustion chamber and produce carbon deposits?"**
"No; the graphoid surfaces, permitting free action, allow the rings to expand to the cylinder walls and on their downward stroke all excess Oildag which may have been splashed or otherwise spread over the cylinder walls is wiped into the crank case. The condition you suggest has occurred, however, in cases where autoists who were not familiar with the use of Oildag started in to use it in very dirty engines."

EARL A. GARRETSON *State Distributor*

Los Angeles Phone Pico 75 — Room 507—747 Warehouse St., Los Angeles.

336 Spreckels Bldg., San Diego

STEWART and TUCKER, Inc.
Distributor San Diego and Imperial Counties
San Diego Phone 64746 — 132 B STREET, SAN DIEGO

Write for Our Booklet Entitled

"Get Acquainted With The Piston Rings In Your Engine"

ACHESON OILDAG COMPANY, 30 E. 42d Street, New York

"B.V.D. Underwear is Identified by This Red Woven Label"
MADE FOR THE B.V.D. BEST RETAIL TRADE
No Underwear is B.V.D. Without It

Hot-Tired-Thirsty!

Drink Coca-Cola

Delicious and Refreshing

5¢

The Coca-Cola Company Atlanta, Ga.

Willard Hopeful of Chance to Regain Title

JESS MAY GET ANOTHER BOUT

Chances Good for One More Crack at Dempsey

Big Clash Would Come Off About October 15

Willard Unable to Fight on September 4 Tilt

Jess Willard, former heavyweight champion of the world, received word from Ray Archer, who is looking after his interests in the East, that he had held a conference with Jack Kearns, Jack Dempsey's manager, and Frank Flourney, representing Tex Rickard, and that for the first time since he lost the championship three years ago, it looked as though he were going to get a match with Jack Dempsey.

Gene Doyle, who is looking after Willard's interests here and who will be in the Willard organization, stated that Jess was satisfied that eventually things will come around so that there will be a return bout. Willard heard from Archer that the big things concerning the match were practically agreed upon and that there were a few minor details to be settled before articles could be signed and a definite date set for the go.

Doyle said today that Willard could not be in condition for a bout with Dempsey for September 4, and that Willard wasn't intending meeting the present champion before the middle of October.

Willard is satisfied that his condition will be all right by October and that is the one thing which the bout hinges on. If Jess is in condition then he has the great chance of winning.

Willard isn't particular where the bout is held as long as he meets Dempsey. He is anxious to get the champion in the ring and where the match is promoted is up to Tex Rickard.

One thing is certain and that is, there will be no fight before October as far as Willard is concerned. He is going to be in condition for this next bout. He is working out every day and his condition shows a big improvement already.

Willard put in a strenuous day at the American Legion stadium yesterday. He felt pretty good about receiving word from Ray Archer that the prospects looked good for a return bout with Jack Dempsey.

Willard is doing road work every morning and in the afternoon he does his boxing, bag-punching and shadow boxing. Gene Doyle stated that the work would be increased next week and that Jess is enjoying the training. The big fellow has it in his mind that he is going to win from Dempsey and in order to do it he realizes that he must be in the pink of condition and he is getting there every day.

WHICH BATTERY? THE HARDER YOU USE IT THE BETTER IT GETS?

Gill Glass The Battery Without Separators

GUARANTEED SERVICE

EUGENE CLARK

CALIFORNIA DISTRIBUTOR

4th at Olive Phone 61612

LOS ANGELES

Ask Your Insurance Man how his company pays for

SIMPLEX AUTO THEFT PROOF LOCK

Installed on steering post in 20 minutes. Guaranteed for life of car.

Distributed by

Automotive Specialty Co.

1217 South Figueroa St.

Tel. 15111.

KEARNS HANDED ANOTHER OFFER

[BY A. P. NIGHT WIRE.]

CHICAGO, July 6.—Jack Kearns, manager for Jack Dempsey, heavyweight champion, announced tonight he had received an offer of $100,000 with a provision for 50 per cent of the gate receipts for a match between Dempsey and Harry Greb, light-heavyweight, at Pittsburg, September 4.

REDLANDS ELKS IN LINE FOR BUNTING

[EXCLUSIVE DISPATCH.]

REDLANDS, July 6.—The Elks, who have won the twilight league of playground baseball here for two years, are on a fair way to repeat because of their victory over the Triangle team. It was a thrilling game and Edwards's home run in the ninth, bringing two men in ahead of him, won the game for the Elks, score 15 to 14.

Burris had pitched good ball for the Triangles up to the ninth. Then he wobbled and with the game won 14 to 12, walked the first two men. Then Edwards lammed out a home run.

The schedule is about half over but the Elks have defeated the best teams so far.

The standings follow:

Elks	3	0	1.000
Merchants	2	1	.666
Legion	1	1	.500
Y. M. C. A.	1	1	.500
Triangle	1	2	.333
Edison	0	2	.000
Woodmen	0	2	.000

COLLEGE HEAD NAMED

[BY A. P. DAY WIRE.]

SIOUX FALLS (S. D.) July 6.—The board of trustees of Sioux Falls College this morning announced the selection of Prof. Fred C. Boughton of Denison University, Granville, O., as president of Sioux Falls College.

BAMBINO HITS FOURTEENTH

Ruth's Homer Clinches the Game for Yankees

Meusel's Heavy Hitting is Also Feature

New Yorkers Scalp Indians in Twin Bill

[BY A. P. NIGHT WIRE.]

NEW YORK, July 6.—Returning home from a long road trip, the New York Americans made good use of their bats and twice defeated Cleveland, 10 to 3, and 11 to 3. Ruth's home run, his fourteenth, with the bases full in the third inning of the first game gave New York a lead which it never lost. Meusel's hitting was another feature, he hit a home run, a triple, two doubles and two singles in the double-header. Bush and Shawkey, the winning New York pitchers, were both hit hard at times, but were splendidly supported.

In the second game the Yankees knocked out Lindsey in the sixth inning, and Schauts, a youngster from Juanita College, who was called in. It was his first big league opportunity and he struck out Ruth, the first man to face him. In the next inning, Meusel and Hofmann hit him for home runs, but he fanned Ruth again in the eighth. Scores:

First game:

CLEVELAND	AB	R	H	O	A
Pinelo, lf	4	0	1	0	0
Wam'sg, 2b	4	0	0	1	3
Speaker, cf	4	0	0	2	0
Evans, 3b	4	0	1	1	2
Sewell, ss	4	0	0	2	3
Wm'ms, 1b	4	0	1	12	0
Wood, rf	4	0	0	1	0
O'Neill, c	3	1	1	5	0
Mails, p	1	0	0	0	1
Sagw, p	0	0	0	0	0
Totals	36	3	3	24	9

NEW YORK	AB	R	H	O	A
Witt, cf	4	0	0	1	0
M'N'ly, 3b	4	0	1	1	2
Ruth, lf	4	1	1	2	0
Meusel, rf	4	1	2	1	0
Pipp, 1b	4	1	1	10	0
Ward, 2b	4	0	0	2	4
Scott, ss	4	0	1	1	3
Hofm'n, c	4	1	1	5	0
Bush, p	2	0	0	0	2
Totals	34	4	7	27	11

Second game:

CLEVELAND	AB	R	H	O	A
Pinelo, lf	4	0	0	0	0
Wam'sg, 2b	4	0	1	1	3
Speaker, cf	4	0	0	2	0
Evans, 3b	4	0	0	1	2
Sewell, ss	4	0	0	2	3
Wm'ms, 1b	4	0	1	10	0
Wood, rf	4	0	0	1	0
O'Neill, c	4	0	1	5	0
Lindsey, p	0	0	0	0	0
Schauts, p	1	0	0	0	0
Totals	34	3	3	24	10

NEW YORK	AB	R	H	O	A
Witt, cf	4	0	0	1	0
M'N'ly, 3b	4	0	1	1	2
Ruth, lf	4	1	1	2	0
Meusel, rf	4	1	2	1	0
Pipp, 1b	4	1	1	10	0
Ward, 2b	4	0	0	2	4
Scott, ss	4	0	1	1	3
Hofm'n, c	4	1	1	5	0
Shawkey, p	4	0	0	0	2
Totals	36	4	6	23	11

SCORE BY INNINGS

Cleveland	1	2	0	0	0	0	0	0	0	3
New York	0	0	1	0	0	0	3	0	7	11

SUMMARY

Errors—Wambsganss, Sewell, 2; Hofmann. Two-base hits—Meusel, 2; Jamieson, Ward. Home runs—Ruth, Meusel, Pipp. Stolen bases—Jamieson, Wood, Witt. Sacrifice hits—McNally, 2; Pinelo, Wambsganss. Double plays—McNally to Ward to Pipp. Bases on balls—Off Bush, 1; off Bagby, 3. Struck out—By Bush, 2; by Mails, 2; by Bagby, 5. Hits—Off Mails, 1-3; by Bagby, 5 2-3. Losing pitcher—Mails.

Second game:

CLEVELAND	AB	R	H	O	A
Pinelo, lf	4	0	0	0	0
Wam'sg, 2b	4	0	1	1	3
Speaker, cf	4	0	0	2	0
Evans, 3b	4	0	0	1	2
Sewell, ss	4	0	0	2	3
Wm'ms, 1b	4	0	1	10	0
Wood, rf	4	0	0	1	0
O'Neill, c	4	0	1	5	0
Lindsey, p	0	0	0	0	0
Schauts, p	1	0	0	0	0
Totals	34	3	3	24	10

NEW YORK	AB	R	H	O	A
Witt, cf	4	0	0	1	0
M'N'ly, 3b	4	0	1	1	2
Ruth, lf	4	1	1	2	0
Meusel, rf	4	1	2	1	0
Pipp, 1b	4	1	1	10	0
Ward, 2b	4	0	0	2	4
Scott, ss	4	0	1	1	3
Hofm'n, c	4	1	1	5	0
Shawkey, p	4	0	0	0	2
Totals	36	4	6	23	11

SCORE BY INNINGS

Cleveland	1	2	0	0	0	0	0	0	0	3
New York	0	0	1	0	0	0	3	0	7	11

SUMMARY

Errors—Wambsganss, Sewell, 2; Hofmann. Two-base hits—Meusel, 2; Jamieson, Ward. Home runs—Ruth, Meusel, Pipp. Stolen bases—Jamieson, Wood, Witt. Sacrifice hits—McNally, 2; Pinelo, Wambsganss. Double plays—McNally to Ward to Pipp. Bases on balls—Off Bush, 1; off Bagby, 3. Struck out—By Bush, 2; by Mails, 2; by Bagby, 5. Hits—Off Mails, 1-3; by Bagby, 5 2-3. Losing pitcher—Mails.

WHITE SOX WIN

PHILADELPHIA, July 6.—Chicago hammered Heimach and Yarrison today for sixteen hits and easily defeated Philadelphia in the first game of the series, 9 to 5. Score:

CHICAGO	AB	R	H	O	A
Johnson, rf	5	1	1	1	0
M'Mull'n, 3b	5	1	2	1	2
Collins, 2b	4	0	1	2	3
Hooper, rf	4	0	0	2	0
Mostil, cf	4	1	1	3	0
Falk, lf	3	0	1	0	0
Risberg, ss	4	0	0	1	4
Schalk, c	4	0	1	7	0
Schorp, p	0	0	0	0	1
Hodge, p	1	0	0	0	0
Totals	40	3	7	27	10

PHILADELPHIA	AB	R	H	O	A
Young, 2b	5	0	1	2	4
Hauser, 1b	4	0	0	12	0
Walker, lf	4	0	0	1	0
Perkins, c	4	0	1	7	0
Miller, rf	4	0	0	1	0
G'leary, ss	3	0	0	1	0
Walsh, cf	3	0	0	1	0
Dykes, 3b	3	0	0	0	1
H'mach, p	0	0	0	0	0
M'G'wn, p	1	0	0	0	0
Tyson, p	0	0	0	0	0
Totals	34	5	7	27	15

x—Batted for Heimach in sixth.

SCORE BY INNINGS

Chicago	1	0	0	0	0	0	2	0	0	3
Philadelphia	0	0	0	0	1	0	1	0	0	2

SUMMARY

Errors—Johnson, Mullinan, Hooper, Schorp, 2. Two-base hits—Collins, 2; Mostil. Home runs—Hauser, Mostil. Stolen bases—Mostil, Risberg. Sacrifice hits—Heimach, 1; Yarrison, 1; Collins, Schorp, 2; Hodge, 1. Struck out—By Heimach, 1; by Yarrison, 1; by Schorp, 2; by Hodge, 1. Double play—Walsh to Miller to Ellison. Runs responsible for—Heimach, 2; Yarrison, 1; Schorp, 2. Innings pitched—By Schorp, 6; by Hodge, 1; by Heimach, 6; by Yarrison, 3. Losing pitcher—Schorp. Losing pitcher—Heimach.

BAMBINO HITS FOURTEENTH

Ruth's Homer Clinches the Game for Yankees

Meusel's Heavy Hitting is Also Feature

New Yorkers Scalp Indians in Twin Bill

[BY A. P. NIGHT WIRE.]

NEW YORK, July 6.—Returning home from a long road trip, the New York Americans made good use of their bats and twice defeated Cleveland, 10 to 3, and 11 to 3. Ruth's home run, his fourteenth, with the bases full in the third inning of the first game gave New York a lead which it never lost. Meusel's hitting was another feature, he hit a home run, a triple, two doubles and two singles in the double-header. Bush and Shawkey, the winning New York pitchers, were both hit hard at times, but were splendidly supported.

In the second game the Yankees knocked out Lindsey in the sixth inning, and Schauts, a youngster from Juanita College, who was called in. It was his first big league opportunity and he struck out Ruth, the first man to face him. In the next inning, Meusel and Hofmann hit him for home runs, but he fanned Ruth again in the eighth. Scores:

First game:

CLEVELAND	AB	R	H	O	A
Pinelo, lf	4	0	1	0	0
Wam'sg, 2b	4	0	0	1	3
Speaker, cf	4	0	0	2	0
Evans, 3b	4	0	1	1	2
Sewell, ss	4	0	0	2	3
Wm'ms, 1b	4	0	1	12	0
Wood, rf	4	0	0	1	0
O'Neill, c	3	1	1	5	0
Mails, p	1	0	0	0	1
Sagw, p	0	0	0	0	0
Totals	36	3	3	24	9

NEW YORK	AB	R	H	O	A
Witt, cf	4	0	0	1	0
M'N'ly, 3b	4	0	1	1	2
Ruth, lf	4	1	1	2	0
Meusel, rf	4	1	2	1	0
Pipp, 1b	4	1	1	10	0
Ward, 2b	4	0	0	2	4
Scott, ss	4	0	1	1	3
Hofm'n, c	4	1	1	5	0
Bush, p	2	0	0	0	2
Totals	34	4	6	23	11

Second game:

CLEVELAND	AB	R	H	O	A
Pinelo, lf	4	0	0	0	0
Wam'sg, 2b	4	0	1	1	3
Speaker, cf	4	0	0	2	0
Evans, 3b	4	0	0	1	2
Sewell, ss	4	0	0	2	3
Wm'ms, 1b	4	0	1	10	0
Wood, rf	4	0	0	1	0
O'Neill, c	4	0	1	5	0
Lindsey, p	0	0	0	0	0
Schauts, p	1	0	0	0	0
Totals	34	3	3	24	10

NEW YORK	AB	R	H	O	A
Witt, cf	4	0	0	1	0
M'N'ly, 3b	4	0	1	1	2
Ruth, lf	4	1	1	2	0
Meusel, rf	4	1	2	1	0
Pipp, 1b	4	1	1	10	0
Ward, 2b	4	0	0	2	4
Scott, ss	4	0	1	1	3
Hofm'n, c	4	1	1	5	0
Shawkey, p	4	0	0	0	2
Totals	36	4	6	23	11

SCORE BY INNINGS

Cleveland	1	2	0	0	0	0	0	0	0	3
New York	0	0	1	0	0	0	3	0	7	11

SUMMARY

Errors—Wambsganss, Sewell, 2; Hofmann. Two-base hits—Meusel, 2; Jamieson, Ward. Home runs—Ruth, Meusel, Pipp. Stolen bases—Jamieson, Wood, Witt. Sacrifice hits—McNally, 2; Pinelo, Wambsganss. Double plays—McNally to Ward to Pipp. Bases on balls—Off Bush, 1; off Bagby, 3. Struck out—By Bush, 2; by Mails, 2; by Bagby, 5. Hits—Off Mails, 1-3; by Bagby, 5 2-3. Losing pitcher—Mails.

WHITE SOX WIN

PHILADELPHIA, July 6.—Chicago hammered Heimach and Yarrison today for sixteen hits and easily defeated Philadelphia in the first game of the series, 9 to 5. Score:

CHICAGO	AB	R	H	O	A
Johnson, rf	5	1	1	1	0
M'Mull'n, 3b	5	1	2	1	2
Collins, 2b	4	0	1	2	3
Hooper, rf	4	0	0	2	0
Mostil, cf	4	1	1	3	0
Falk, lf	3	0	1	0	0
Risberg, ss	4	0	0	1	4
Schalk, c	4	0	1	7	0
Schorp, p	0	0	0	0	1
Hodge, p	1	0	0	0	0
Totals	40	3	7	27	10

PHILADELPHIA	AB	R	H	O	A
Young, 2b	5	0	1	2	4
Hauser, 1b	4	0	0	12	0
Walker, lf	4	0	0	1	0
Perkins, c	4	0	1	7	0
Miller, rf	4	0	0	1	0
G'leary, ss	3	0	0	1	0
Walsh, cf	3	0	0	1	0
Dykes, 3b	3	0	0	0	1
H'mach, p	0	0	0	0	0
M'G'wn, p	1	0	0	0	0
Tyson, p	0	0	0	0	0
Totals	34	5	7	27	15

x—Batted for Heimach in sixth.

SCORE BY INNINGS

Chicago	1	0	0	0	0	0	2	0	0	3
Philadelphia	0	0	0	0	1	0	1	0	0	2

SUMMARY

Errors—Johnson, Mullinan, Hooper, Schorp, 2. Two-base hits—Collins, 2; Mostil. Home runs—Hauser, Mostil. Stolen bases—Mostil, Risberg. Sacrifice hits—Heimach, 1; Yarrison, 1; Collins, Schorp, 2; Hodge, 1. Struck out—By Heimach, 1; by Yarrison, 1; by Schorp, 2; by Hodge, 1. Double play—Walsh to Miller to Ellison. Runs responsible for—Heimach, 2; Yarrison, 1; Schorp, 2. Innings pitched—By Schorp, 6; by Hodge, 1; by Heimach, 6; by Yarrison, 3. Losing pitcher—Schorp. Losing pitcher—Heimach.

CARDS POUND DODGERS HARD

Three Brooklyn Dealers Are Given Lacing

St. Louis Maces Reuther for Thirteen Hits

New York Giants Easily Trip Pittsburgers

[BY A. P. NIGHT WIRE.]

ST. LOUIS, July 6.—The Cardinals pounded three Brooklyn pitchers for twenty hits, including eight doubles and one triple, and defeated the Dodgers, 14 to 2, in the first game of the series here today. Reuther, leading National League pitcher, was pounded for thirteen hits in four and one-third innings. Schultz had four hits in five trips to the plate, including two doubles. The score:

BROOKLYN	AB	R	H	O	A
Wheat, lf	4	0	0	1	0
Fonseca, 2b	4	0	0	0	3
J. G'th, cf	3	0	0	0	0
Wheat, 1f	3	0	0	0	0
Myers, rf	4	0	0	1	0
Sand'l, 1b	4	0	0	8	0
Olson, ss	4	0	0	1	5
Deberry, c	4	0	0	5	0
Ruether, p	0	0	0	0	0
Decatur, p	0	0	0	0	0
Murray, p	0	0	0	0	0
R. G'fish, x	1	0	0	0	0
Totals	34	2	0	24	10

ST. LOUIS	AB	R	H	O	A
Flack, rf	4	1	1	0	0
Mueller, cf	4	1	1	4	0
Mann, rf	0	0	0	0	0
Smith, rf	0	0	0	0	0
H'ndy, 2b	4	0	1	2	3
Schultz, lf	4	2	2	2	0
Gainer, 1b	3	0	0	11	0
Fris'h, 1b	1	0	0	1	0
Vick, c	0	0	0	0	0
Stock, 3b	3	0	2	0	3
A'smith, c	3	0	1	4	0
M'Cr'y, 1b	1	0	0	1	0
Lavan, ss	3	0	0	1	3
Hafer, p	3	0	0	0	1
Totals	43	14	20	27	7

x—Batted for Decatur in seventh.

SCORE BY INNINGS

Brooklyn	0	0	0	0	0	0	0	2	0	2
St. Louis	0	1	0	0	0	0	5	4	4	14

SUMMARY

Errors—Flack, Olson, Deberry. Two-base hits—Gainer, Mann, Schultz, 2; Hafer, Flack, Hornsby, McCurdy. Three-base hit—Fournier. Stolen bases—Schultz, Sacrifice hits—Scott, Wheat. Double plays—Olson to Johnston to Schmandt; Olson to Johnston. Bases on balls—Off Hafer, 1; off Ruether, 2. Struck out—By Hafer, 1; by Ruether, 2. Hits—Off Murray, 2. Innings pitched—By Ruether, 4 1-3; by Decatur, 1 2-3; by Murray, 2. Losing pitcher—Ruether.

PIRATE CRAFT SUNK

[BY A. P. DAY WIRE.]

PITTSBURG, July 6.—The New York Giants opened their western trip with a 6-to-3 victory over Pittsburg today. Adams was hit hard and often, while Nehf held the locals to five hits, Carey getting a double, triple and a home run. A sensational stop by Frisch was the fielding feature. The score:

NEW YORK	AB	R	H	O	A
Bancroft, ss	5	0	1	1	3
Burns, lf	5	0	1	3	0
Frisch, 2b	4	1	1	3	3
Meusel, rf	4	0	0	1	0
Young, 3b	4	0	0	1	2
Kelly, 1b	3	1	1	15	2
Stengel, cf	4	0	1	4	0
Graham, c	4	0	0	3	0
Smith, c	0	0	0	2	0
Snyder, c	0	0	0	1	0
Nehf, p	2	0	0	0	2
Totals	35	2	5	34	12

PITTSBURG	AB	R	H	O	A
M'ville, ss	4	0	0	2	3
Carey, rf	4	1	2	1	0
Bigbee, lf	4	0	0	2	0
Wright, 1b	4	0	1	8	0
Fin'gn, 2b	4	0	0	2	4
M'Kee, rf	0	0	0	0	0
Grimes, 2b	0	0	0	0	0
Cooch, c	3	0	0	4	0
Adams, p	0	0	0	0	0
Tierney, p	0	0	0	0	0
Cooper, p	3	0	0	0	3
Totals	31	1	3	27	14

x—Batted for Stengel in ninth.
x—Batted for Adams in eighth.

SCORE BY INNINGS

New York	0	0	0	0	0	0	0	0	2	2
Pittsburg	0	0	0	0	0	0	0	0	3	3

SUMMARY

Errors—Barnhart, Young, Cooper. Two-base hits—Stengel, Carey, Cunningham, Fin. Three-base hit—Carey. Home run—Carey. Sacrifice hits—Bigbee, Snyder, Neh. Double play—Gooch to Maraville. Bases on balls—Off Neh, 2. Struck out—By Neh, 2; by Adams, 2. Innings pitched—By Adams, 6; by Cooper, 3. Losing pitcher—Adams.

BEAVER ERRORS HELP SAN FRANCISCO WIN

[BY A. P. NIGHT WIRE.]

PORTLAND (Or.) July 6.—San Francisco won an easy victory over Portland today 8 to 4. Leverenz was hit hard in the fourth, and Beaver errors behind him and Coleman in that inning and the seventh were responsible for most of the scores. Ralph Miller and Charley High knocked homers. Score:

SAN FRANCISCO	AB	R	H	O	A
Kelly, lf	4	1	1	1	0
Falk, rf	4	0	1	1	0
Hamm, 3b	4	1	1	2	2
Ellison, 1b	4	2	12	0	0
O'Neill, cf	4	0	1	2	0
Brazil, c	4	0	1	4	0
Walsh, 2b	4	0	0	2	3
Agnew, s	4	0	0	1	4
Devit, p	3	0	0	0	4
Totals	35	4	8	27	14

PORTLAND	AB	R	H	O	A
Ormsbt, rf	4	0	0	1	0
Cox, cf	4	0	1	1	0
Hale, 3b	4	0	1	1	2
Hale, ss	4	0	1	2	3
Brazil, 2b	4	0	0	2	3
McCredie, lf	4	0	0	1	0
Poole, 1b	4	1	1	12	0
Elliott, c	4	0	1	4	1
Leverenz, p	2	0	0	0	1
Wolfer, x	1	0	0	0	0
Coleman, p	1	0	0	0	1
Fisher, rf	1	0	0	0	0
Totals	34	1	4	27	11

x—Batted for Leverenz in fifth.
xx—Batted for Coleman in ninth.

SCORE BY INNINGS

San Francisco	0	1	3	4	0	0	0	0	0	8
Base hits	0	1	3	4	0	0	2	0	1	11
Portland	0	0	0	0	0	0	0	1	3	4
Base hits	0	0	1	0	0	0	2	1	0	10

SUMMARY

Errors—High, 2; Brazil, Elliott. Innings pitched—By Leverenz, 4; Nelson, 1; Coleman, 4. Home runs—Miller, High. Two-base hit—Brazil. Sacrifice hits—Ellison, McCann. Bases on balls—Off Leverenz, 2; off Scott, 2; off Coleman, 1. Struck out—By Leverenz, 2; by Scott, 2; by Coleman, 1. Double play—Walsh to Miller to Ellison. Runs responsible for—Leverenz, 3; Scott, 4; Coleman, 1. Charge defeat to Leverenz. Time of game—1h. 55m. Umpires—Casey and Reardon.

BRITISH COLUMBIA TRACK OPENS SOON

[BY A. P. NIGHT WIRE.]

PORTLAND (Or.) July 6.—The best of the running horses that have been wintering at the old Clark county fair ground track at Vancouver, Wash., will be headed toward Vancouver, B. C., this week. The attraction will be six weeks of big time racing in British Columbia, beginning at Vancouver July 22.

Parimutuel betting machines are in vogue up north and the races are annually attended by thousands of horse-race followers from all over the West.

KANSAS ON SICK LIST WITH FRACTURED ARM

[BY A. P. NIGHT WIRE.]

CHICAGO, July 6.—X-Ray pictures of Rocky Kansas's left arm today showed an oblique fracture of the small bone and it probably will be two months before he can return to the ring, according to Dr. C. W. Briggs, of Chicago, who attended the Buffalo lightweight after his injury in his contest with Benny Leonard at Michigan City, Ind., July 4.

"It is a clean break about four inches above the wrist," Dr. Briggs said. "Kansas is fortunate that he is big boned and the larger bone of his arm gives such support to the fractured one that it will mend perfectly and be as strong as ever."

HIKERS TO HIKE

The annual trip to Catalina will be made by more than 150 members of the Dyas Hiking Club on July 15 to 16, it was announced yesterday. Mrs. F. B. Gillett will take charge of the hike.

Notice To Shippers

Luckenbach Lines

Announce

In order to stabilize business conditions we offer individual contracts with guarantee of low freight rates for a specified period on liberal terms **with equal opportunity for everyone.** Under existing conditions this offer is necessarily subject to withdrawal without notice.

Fastest express freight service between New York, Philadelphia and Boston and Pacific Coast Ports. Weekly sailings.

Luckenbach Steamship Co., Inc.

Central Bldg., Los Angeles

T. G. Maddox, District Freight Agt. — Main 802 — E. A. Mills, District Manager

The SHEIK

By Edith M. Hull

SYNOPSIS OF PREVIOUS INSTALLMENTS.

Diana Mayo, wealthy, beautiful but headstrong English girl, leaves the town of Biskra, at the edge of the Arabian desert, despite the angry protests of her brother and sole relative, Sir Aubrey Mayo, for a month's trip alone, except for native camel drivers and servants. The night before her departure she repulses the proposal of Arbuthnot, a young Englishman, explaining that she does not know the meaning of love. The woman in her has been stifled. Left an orphan as a baby, she has been brought up like a boy by her selfish and lazy brother. That evening Diana seems to feel the presence of some one in her room, but everything appears undisturbed, and she dismisses the thought. The next day she departs with a shrewd-looking Arab, Mustafa Ali, as her guide. They have not got far on the desert when a troop of Arab horsemen, yelling, close in upon their caravan, and begin firing their rifles. Mustafa Ali falls from his horse and Diana's mount, taking fright, dashes off. A solitary Arab horseman gives chase. Finding herself followed, Diana tries to outride him, but he gains on her, and as he draws near she turns and fires her revolver directly at him. He laughs and a second later emerges from her horse into his arms and gallops back to join his band. Held in his close embrace, Diana is carried to an Arab camp. There, before her, stands a figure with the handsomest and cruelest face she has ever seen, tells her he is Sheik Ahmed Ben Hassan, leader of his tribe. Passion blazing in his eyes, he seizes her and carries her, struggling desperately, to a luxurious room in the main tent of the camp. The next morning Diana awakes from a sleep of exhaustion, crushed in spirit and filled with a burning shame. An Arab girl named Zilah comes to wait on her.

The hot bath that took the soreness out of her limbs brought back the color to her face and lips. She even tubbed her head, rubbing the glistening curls dry with fierce vigor, striving to rid herself of the contamination that seemed to have saturated her. Yet the robes against which they had been pressed were spotless and the hands that had held her were fastidiously clean, even to the well-kept nails.

She came back into the bedroom to find Zilah on her knees poring over her scanty but diverse wardrobe with bewilderment, fingering the evening dress with shy hands, and finally submitting tentatively to Diana the tweed skirt that had been packed with her other things for the journey when Oron should be reached. But Diana put it aside, and pointed to the riding clothes she had worn the previous day. In them she felt more able to face what might be before her, the associations connected with them seemed to give her moral strength, in them she would feel herself again—Diana the boy, not the shivering piece of womanhood that had been born with tears and agony last night. She bit her lip as she stamped her foot down

ALE for men

EIM SHOE
lown on every
shoe. Your
ce of our en-
egular lines;
pecially for us.
Leathers
85
ES $9.85
oe Stores
626 S. Broadway
Orpheum Theater Bldg

The largest selling quality pencil in the world

17 black degrees and 3 copying. All perfect.

American Lead Pencil Co.
220 Fifth Ave., N. Y.

for booklet on pencils, penholders, erasers
US Everpointed and VENUS Thin Leads

Magik Tie
THE CREASELESS CRAVAT

Twist-Yank or Pull it

—you can't wrinkle Magik Tie. The secret is in our patented Magic Lining.

H. M. HEINEMAN SONS
Manufacturers
San Francisco, U.S.A.
(11)

Sold by all Dealers

Porcelain—Nickel Trimmed
Detroit Jewel
$52.50
Special Price

Same Model, All Porcelain, $72.50

Why You Should Own
A Detroit Jewel

—The special patented oven—double throughout—is constructed with ¾-inch air space between the lining and outer walls. This air space is a non-conductor—conserves heat and saves gas.
—Special patented burners blend the air and gas perfectly in mixing chambers, producing a rich, blue smokeless flame. Burns artificial or natural gas.
—This model is roomy. The oven is 18x16x12 inches. Cooking space on top of the stove is 24x20 inches. Warming oven and broiler of good dimensions.

Tested by Time

—For over fifty years particular housewives have testified to the superiority of the Detroit Jewel ranges.
You should profit by what others have learned before you. Let us show you these wonderful ranges.
A complete line of home furnishings—high in quality—low in price.

Terms if Desired

ROSSNER'S
ESTABLISHED 1902
946 S. Main St. Phone 62424
Where Quality Furniture Costs Less

You Just Know He Uses the
New, Improved Gillette Safety Razor

He is always perfectly shaved—due to the greater precision given the blade by the improvements in his New, Improved Gillette Razor. Many men are discarding their old models—good as they were—to profit from these improvements. Ask to see the new models at any Sun Store. Priced from $5.00 to $10.00.

The Sun Drug Co.
28 Stores in California

Auction Sales
Conducted by Members of Los Angeles Auctioneers' Association. The Times is the Official and Exclusive Newspaper Advertising Medium for the Association.

FURNITURE
AUCTION TODAY—10 A.M.
942 S. ELDEN AVE.
Complete furnishings of seven-room home. Everything piece by piece.
AT NOON WE WILL SELL
Kimball Lough Billiard, late 1921, disc wheels, Continental motor, Kimball player, Frank rock, etc.
DEALERS INVITED!
Drive out West 11th to Elden—North to 942.
Ride West 11th St. car to Elden—North to property.
C. H. O'CONNOR & SON, Auctioneers.
Office 1024 S. Hill St. 11th and Hill Sts. 820451.

How Businesses Are Bought and Sold
through "Business Chances" in TIMES WANT-ADS.

SENATE AGAIN TALKS LIQUOR

Solon Charges Harding is Prohibition Drawback

Fight Made for Enforcement of Law at Sea

Unknown Individuals Are Unjustly Punished

[EXCLUSIVE DISPATCH.]

WASHINGTON, July 6.—The liquor question again manifested its refusal to become a dead issue with several interesting developments today.

Senator Caraway, Arkansas, Democrat, assailing the sale of liquor on government vessels at sea, charged that "the man responsible for the most open, flagrant violation of the 18th amendment and the Volstead Act is the president of these United States."

Senator Sterling, South Dakota, Republican, leader of the radical drys in the senate proposed an amendment to the tariff bill extending the application of the Volstead Act to six marine leagues (18 miles) from the coast of the United States. His amendment would abolish the three-mile limit and would authorize prohibition enforcement officers to hail, stop and board any vessels within eighteen miles from the shore.

HANDS ARE FULL

Prohibition Commissioner Haynes admitted that his bureau has its hands full trying to enforce the Volstead Act in New York, but blamed the failure of the New York City police to co-operate. Some high officials charged with the enforcement of prohibition declared that the New York police were actually aiding in the violation of the law. Mr. Haynes insisted, however, that he still has hopes of "drying" up New York and stated that a drive in that direction was under way now.

Senator Caraway spoke in reply to President Harding's address at Marion, in which he declared for rigid enforcement of the prohibition law.

"With one stroke of the pen," said Senator Caraway," he (President Harding) could close more bar rooms than was ever given to one man to do in the history of the world. If he believes in law enforcement, if he wanted the sale of whisky prohibited, if he earnestly desired that all should stand equal before the law, he could say to Mr. Lasker, "We will not quibble about whether the law prohibits or permits the sale of liquor on American ships. The American people are opposed to the sale of liquor for beverage purposes. It is forbidden by the constitution, which I took an oath to uphold. It is forbidden by an act of Congress and therefore the bars must be closed."

"Oh, how different it is if the violator of the law happens to be an insignificant and perhaps friendless individual," continued Mr. Caraway. "In the same paper and on the same page where this declaration of the president appears, urging that the Eighteenth Amendment be enforced, I find an article about an overseas veteran who wanted whisky. He was aided and abetted in this desire by an agent of the revenue department, who doubtless suggested to him where the whisky could be bought. He bought it, was arrested and imprisoned in Baltimore for the possession of it. When his term of imprisonment expired, he was brought back to Washington, and was again tried, convicted and imprisoned, because whisky was found in his room, which was searched in his absence. What a commentary on this, the greatest government in the world."

DELAY LEGAL DRIVE ON PRIVATE SCHOOLS

AMENDMENT WILL NOT GO ON MICHIGAN BALLOT UNTIL SPRING

[BY A. P. NIGHT WIRE.]

DETROIT, July 6.—The proposed amendment to the State constitution that would require all children of school age to attend public schools and in effect abolish parochial and private schools will not be placed on ballot in Michigan this year, it was announced today by James Hamilton, one of the sponsors of the proposed amendment. Instead, Mr. Hamilton said, a campaign will be conducted through the winter with the idea of bringing it to a vote next spring.

The filing time limit for constitutional amendments expires at 4 p.m. today and while petitions carrying approximately 5000 more signatures than the 105,000 necessary to qualify the proposal are in hand, Mr. Hamilton said, it had been decided not to file them with the secretary of State today.

PEGGY MARSH HURT IN AUTO ACCIDENT

DANCER, HUSBAND AND SON ESCAPE DEATH WHEN CAR HITS TREE

[EXCLUSIVE DISPATCH.]

NEW YORK, July 6.—Peggy Marsh, dance hall artist, who defied the Marshall Field millions, narrowly escaped serious injury today in an automobile crash near Rockville Center, L. I.

Peggy's ankle, recently broken in another accident, was severely wrenched. The other occupants of the machine escaped.

The car, driven by A. L. Johnson, husband of Miss Marsh, was returning to New York after a ride through Long Island countryside.

A few miles from Rockville Center, as they approached a curve Mr. Johnson noticed another machine carrying a crowd of picnickers coming toward them and "crowding" the road. To avoid a collision, Johnson swung to the right and hit a telegraph pole.

Miss Marsh, seated on the rear set with Lee Leblanc, a friend of the family, and Henry Anthony Marsh, 5, her son by the late Henry Field II, jumped to the ground with the boy. The machine hesitated a moment, then rolled down a five-foot embankment.

The car formerly belonged to Miss Virginia Rappe, for whose death Roscoe "Fatty" Arbuckle was twice tried.

50c Pound

At the nearest candy counter. This box crowded full of chocolates with mouth-melting centers.

BISHOP'S
ROUGH DIP
CHOCOLATES

FEEL CROWN PRINCE WAS IN SCHEME

Rathenau Assassination Premature and Plot Was Not Executed

[BY CABLE AND ASSOCIATED PRESS.]

THE HAGUE, July 6.—The former German crown prince was planning to re-enter Germany when Rathenau was assassinated, in the opinion of Dutch officials entrusted with watching him.

It is difficult for the Dutch authorities to collect evidences of the prince's intentions but they have strongly warned him against any attempt to leave this country, having gone so far as to tell him that his return to Germany now might mean that he would "meet the same fate as Rathenau."

The prince is described as very restless. Although he left Doorn the same day Rathenau was murdered he arranged to return to see his father very soon.

As the relations between the former kaiser and his son are not the friendliest his repeated journeys to Doorn are interpreted as meaning that something serious is going on.

There is a feeling here that those who organized the plot leading to Rathenau's death were too hasty thus compromising the success of a much bigger plan which semeed destined to be accomplished on June 19.

Both here and in Germany the authorities are doubly watchful.

CONGRESSMAN FROM NEBRASKA IS DEAD

PUBLIC SERVANT FOR FORTY YEARS, TWENTY BEING SPENT AT WASHINGTON

[BY A. P. NIGHT WIRE.]

WASHINGTON, July 6.—N. P. Kinkaid, member of the House of Representatives from the Sixth Nebraska district, died here today.

The death of the Nebraska Congressman occurred at Garfield Hospital and resulted from a complication of diseases, from which he had been ill since early in May. Funeral services will be held at O'Neil, Neb., his home.

Mr. Kinkaid, who would have completed twenty years of continuous service in the House next March, recently announced that he would not seek re-election. He was chairman of the committee on irrigation of arid lands and was author of the Kinkaid Homestead Act.

LINCOLN, July 6.—Congressman Moses P. Kinkaid, who died in Washington today, was a friend of the settler on the public domain, father of the Kinkaid Homestead Act, and beloved grand old legislator of Nebraska. His public life as a servant of the people dates back forty years.

Graduating from the law school of the University of Michigan in 1876 as president of his class, Kinkaid came to O'Neil, Neb., then a small community. Here he entered into the practice of law. He studied the problems of the early settler and was able to acquire a vast fund of valuable information concerning the nature and value of public lands, which he afterward presented to Congress in enactment of laws that inured to the benefit of the homesteader and pioneer of the West.

He was a State representative and later he became State Senator and in 1893 he was elevated to the district court bench of Holt county and served in that capacity for thirteen consecutive years. It was while judge that he became a candidate for Congress from the sixth congressional district, which he has served ever since.

SPOKANE TO AID IN BEHALF OF PACKERS

[EXCLUSIVE DISPATCH.]

WASHINGTON, July 6.—Protesting against the order of the Federal Trade Commission finding the purchase by Armour and Company in 1917 of the E. H. Stanton Packing plant in Spokane, Wash., a violation of the Clayton Act, the Spokane Chamber of Commerce has petitioned to intervene in behalf of the Armour Company. The petition will be placed before the commission tomorrow for its consideration.

AMPLE SPACE

Will Townsley of the Great Bend Tribune, a Republican paper, recently purchased the Barton County Democrat and consolidated the two papers. This leaves Great Bend without a Democratic paper, and Mr. Townsley magnanimously offers that party space not exceeding two columns a day to tell why the Democrats should be elected to office and why modern Democracy is better for the country than Republicanism. Two columns a day, I should think, would be ample space for the most valuable Democrat to tell all the reasons anyone knows or can invent why Republicans should be put out and Democrats in.—[M. M. Beck in Holton (Kan.) Republican.

JOE HOLLANDER
SOLD OUT
MEN'S CLOTHING
AND
FURNISHING BUSINESS
TO
DAN CASEY THE PRICE CUTTER

MY FIRST SALE!

JOE HOLLANDER — Listen! Men of Los Angeles — DAN CASEY
35 Years in Business

Dan, I herewith hand you the key to my eight-year established business. Take good care of the thousands of valuable customers that have helped me to establish and enjoy a good business. My new Trunk and Leather Goods Business at 715 South Broadway forces me to sell this business out to you. Keep on giving the men of Los Angeles the good values that I gave them for the past eight years and I am sure that you will do an endless amount of business. Good luck to you, Dan. JOE HOLLANDER.

Let me call your attention to the fact that I bought out Joe Hollander's Clothing and Men's Furnishing business at 340 South Spring St., and in doing so I appreciate the fact that Joe sold me a good business that he has established for the past eight years. This business was established on a value-giving basis. In taking this business over I have decided to give the men of Los Angeles even bigger and better values than was ever attempted before, so that I can continue the good business that Joe Hollander enjoyed in the past eight years. To prove this I am going to continue this SALE at these unheard-of prices. I have employed two well known, experienced and courteous salesmen, Mr. Frank Hogan and Mr. Emmett Murphy, to help me during this sale. It is not necessary for you to need anything in particular. Lay in an extra supply at these unheard-of low prices. Come, you will buy bargains.
DAN CASEY, the Price Cutter.

Extra big special—Heavy Oxford Shirts, $2.00 value, now 95c
3 for $2.75

SHIRTS
$2.00 Value Heavy Repp Shirts, now $1.39
$3.00 Value Silk "JAZZ" Shirts, now $1.95
$3.50 Value Heavy Russian Cord Shirts, now $1.95
$1.00 Value Extra Heavy Blue Chambray Shirts, now 77c
All Silk Shirts Heavily Reduced

UNDERWEAR
75c Value Balbriggan Shirts, Drawers, now 45c
$1.50 Value Fine Lisle Union Suits, each 85c
$2.50 Value Cooper Lightweight Union Suits, each $1.59
$1.50 Value Athletic Union Suits 79c
$3.00 Value Medium-weight Cooper Wool Union Suits $1.95
$1.50 Night Shirts, Heavy Muslin or Outing Flannel 95c
Hundreds of Other Wonderful Bargains

$2.50 Value Imported Wool Tweed Caps selling out at ... $1.39

WHITE SERGE SILK STRIPED PANTS. Regular $8.50 values. Just think, right at the beginning of the season and only $4.85

STRAW HATS
$3.00 and $3.50 value Sennett and Japan Panamas in season's latest styles. My first sale price, now $1.95
$10.00 and $12.00 value soft, pliable Panama Hats in sailor and large fedora shapes $4.85
$7 value genuine South American Panamas. My first sale price $3.35
All $4.00 Value Felt Hats now $2.35

PANTS
$3.00 Value Worsted Dress Pants $1.95
$6.00 Value All Wool Worsted Pants, now ... $3.95
$2.00 White Leather Belts 95c

MEN'S SUITS
Former Value $25. Pure Wool Suits.
These suits are made to order specially for me. Hand finished worsteds. As good a suit as any man would want to buy. I will sell them out at $11.75
ALL SIZES
Former price to $30; hand tailored, all wool suits. The price is very low. I will sell them out at $13.75
FIRST COME, FIRST SERVED
Former price to $35; high grade, hand made, all wool Worsteds, Tweeds, Velours and Belgian Serges. I'll close them out at $16.75
A Snap—$25.00 value. All pure wool Suits, small sizes only, at $9.65.
COME—YOU WILL BUY BARGAINS
A few tailor-made Suits at $19.65—worth double. A few imported high-grade models at $23.50.

VERY SPECIAL
75c Values—Heavy Silk MEN'S HOSE, 35c PAIR.

DAN CASEY
THE PRICE CUTTER
340 SOUTH SPRING STREET

Arrow Soft Collars, All Sizes, 14c

Churchmen who Defended Their Treasure to Die

[BY CABLE AND ASSOCIATED PRESS.]

MOSCOW, July 6.—Eleven persons, including the Petrograd Metropolitan, Benjamin, a high church officer, have been sentenced to death by the Petrograd revolutionary tribunal for interfering with the seizure of church treasures. Fifty-three others have been sentenced to various terms of imprisonment. Twenty-two were acquitted.

The trial of the accused lasted more than three weeks. Among others sentenced to death are Bishop Benedict, Archbishop Sergius and the Canons of Kazan, St. Isaacs and Troytsky cathedrals, Petrograd's three largest churches, and Profs. Ognieff and Novitsky.

The tribunal has decided to transfer to Petrograd proceedings against the patriarch Tikhon, who was recently arrested.

MELON SHIPMENTS

[EXCLUSIVE DISPATCH.]

EARLIMART, July 5.—First cantaloupe shipments are expected to leave this section this week. The California Vegetable Union began distributing shook among cantaloupe growers of this district June 21. The melons have been netting for about two weeks. The Union and the Earl Fruit companies together will ship over 125 cars. As most of the acreage of the district is small, local labor will be used almost exclusivey for picking and packing.

MAKES HABIT OF FINDING BABIES

[EXCLUSIVE DISPATCH.]

TERRA BELLA, July 5.—Something more than two years ago Mrs. Ross V. La Bee of Terra Bella found an abandoned baby left on the doorstep of her home here. The child was given a home and papers of adoption secured. This was a boy. While visiting her sister in Ventura a short time ago Mrs. LaBee found another abandoned child left by the roadside. She took up the youngster and will apply for adoption papers for it, also. This is a girl.

Buttonlath

For Permanent Construction

When plaster is applied to this super lathing material it is there to stay. The mortar flows around thousands of tough plastic buttons jutting from the surface. There is formed a vice-like cohesion and natural chemical union between the plaster and buttons that endures forever.

Buttonlath is less expensive because it is easily and quickly erected—requires less labor and material—eliminates all wood and metal lath. The plaster will never come off. It has, also, the qualities of being fireproof, soundproof and waterproof.

Buttonlath Manufacturing Co.
Vernon and Boyle Aves.
Los Angeles
Phones: 291-259; South 2563
Also Makers of the
Famous Peters Wallboard

Button Your Faith to Buttonlath

Locklath

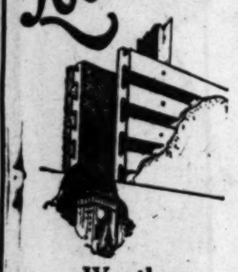

Weather Proof

The perfect interlocking of the plaster with Lock Lath forms a permanent bond that resists the ravages of time as one solid piece. The plastic mineral base, covered with specially treated paper forms an efficient insulation against moisture, and defies heat expansion. Lock Lath is built to give maximum service, no matter what weather conditions it is exposed to.

Handled by all building material dealers.

Locklath

Plastoid Products, Inc.
7855 Santa Monica Boulevard
Phone 571084.

Use

The Best families do. There's "none better"

The Original Package Cheese

MAC LAREN'S CHEESE

HEAL SKIN DISEASES

Apply Zemo, Clean, Penetrating, Antiseptic Liquid

It is unnecessary for you to suffer with Eczema, Blotches, Ringworm, Rashes and similar skin troubles. Zemo obtained at any drug store for 35c, or $1.00 for extra large bottle, and promptly applied will usually give instant relief from itching torture. It cleanses and soothes the skin and heals quickly and effectively most skin diseases.

Zemo is a wonderful, penetrating, disappearing liquid and is soothing to the most delicate skin. Get it today and save all further distress.—[Advertisement.

Sensible, Thinking Women

no longer doubt the efficacy of that old-fashioned root and herb medicine, Lydia E. Pinkham's Vegetable Compound, because it relieves the ailments to which they are afflicted. In almost every neighborhood there are living witnesses of its wonderful effects. Therefore, if you doubt its value or power to help you, ask your neighbor. In nine times out of ten she has been benefited by its use or knows someone who has. It will pay you to give this root and herb medicine a trial.—[Advertisement.

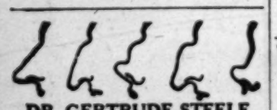

DR. GERTRUDE STEELE
Plastic Surgeon
Skin and Feature Specialist
Consol. Realty Bldg., 607 S. Hill St.
Rooms 302-5. Hours 10 to 5. Phone 62624.

—just say Blue-jay to your druggist

Stops Pain Instantly

The simplest way to end a corn is Blue-jay. A touch stops the pain instantly. Then the corn loosens and comes out. Made in two forms—a colorless, clear liquid (one drop does it) and in extra thin plasters. Use whichever form you prefer, plasters or the liquid—the action is the same. Safe, gentle. Made in a world-famed laboratory. Sold by all druggists.

Free: Write Bauer & Black, Chicago, Dept. 97, for valuable book, "Correct Care of the Feet."

Buy Your Stove As You Would Your Piano

When you purchase the gas range for your home demand full value for the price you pay. Convince yourself that it fulfills every requirement of convenience, durability, efficiency, attractiveness and economy.

ERIEZ Gas Ranges

are built to give perfect service. They are beautiful—all white enamel; durable—carefully made of the best materials; convenient—just the right height and can be equipped with a matchless Burner lighter; economical—save gas, time and trouble.

Hardware stores, gas appliance houses and department stores will be glad to demonstrate these superior gas ranges.

Pacific Coast Distributors

Holbrook, Merrill and Stetson

Los Angeles, San Francisco

PIMPLES ON FACE ITCHED BADLY

Also On Chest. Face Disfigured. Cuticura Heals.

"My face and chest were terribly effected with pimples and blackheads. The pimples were hard, large, and red, and festered and scaled over. They itched and burned so badly that I could not keep from scratching, and I lost my rest at night. My face was terribly disfigured.

"I began using Cuticura Soap and Ointment and after the first week I could see an improvement, and after using three boxes of Ointment, together with the Soap, I was healed." (Signed) Miss Mary A. Micek, R. F. D. 1, Box 195, Sherwood, Ore.

Use Cuticura for all toilet purposes.

Sample Each Free by Mail. Address: "Cuticura Laboratories, Dept. X, Malden 48, Mass." Sold everywhere. Soap 25c. Ointment 25 and 50c. Talcum 25c. Cuticura Soap shaves without mug.

TAKE FOLEY KIDNEY PILLS

Tonic in Action

For Backache, Rheumatism Kidneys and Bladder Quick in Results

Odorless Gas Heat Means Health

See the Lawson Odorless demonstrated by Hdwe. & Dept. Stores

Windsor Square

Wilshire's Highest Class — Lowest Priced Residence Property.

R. A. ROWAN & CO.
200 Title Insurance Bldg.

From Many Points in Southern Counties.

WIFE SHOOTS RAILWAY MAN

Dramatic Climax to Troubles of Bakersfield Family

Injured Man Will Recover, His Physicians Say

Many Are Eyewitnesses to Angry Woman's Act

[EXCLUSIVE DISPATCH.]

BAKERSFIELD, July 6.—After fighting for a week to get food for herself, a 13-year-old daughter and a small son which she says her husband refused to provide for them, Mrs. E. A. Lindsay, wife of a Santa Fe Railroad employee this morning shot her husband with a gun in a fight near the Santa Fe roundhouse, inflicting a serious wound through the side of his body.

Lindsay will recover. He is under treatment by Dr. W. E. Moore. Mrs. Lindsay is at the County Jail where she was taken after recovering at the hospital from severe hysterics which overcame her following the shooting. Lindsay has sworn to a complaint accusing his wife with assault with a deadly weapon. Her daughter and several shop workers on strike were witnesses to the affray.

Mrs. Lindsay's body is bruised and battered from beatings which her daughter said were inflicted by the husband and father. The girl declared that for the last week her father refused to allow delivery of food to the Lindsay home near the Santa Fe track and that she and her mother and brother suffered acutely from hunger. Her father abused her mother terribly, she declared, particularly while under the influence of liquor, which she asserted he had been much of the time recently.

ASKS FOR FOOD

Mrs. Lindsay came to see her husband at the Oak-street crossing of the railroad this morning to ask him for food, according to witnesses. He spurned her, it is declared and refused her a drink of water. Strikers picketing the crossing offered to assist the woman back to town, as she appeared faint. The husband cursed the men who offered assistance to the woman, it was stated, whereupon they left the pair. Mrs. Lindsay was pleading with her husband for her two children, when he turned from her and walked away. She extracted a .38-caliber revolver from a satchel that she was carrying and fired at him twice, one bullet taking effect in his back and coming out of his side in front.

As her husband fell wounded to the ground, Mrs. Lindsay became hysterical, tearing her clothes and screaming. She swooned away a few seconds later. Officer Thomas Stevenson, who rushed to the scene when a call was received at police headquarters, found the woman and man lying on the ground with the striking pickets attempting to render first aid.

The daughter told Stevenson that her father had not been home for several days. He came to their home, 425 Olive street last week, she said, and departed with all the money in the house after beating his wife unmercifully and choking the little boy, according to her story. Mrs. Lindsay's body is discolored in many places from the beating.

Lindsay is in the signal maintenance department of the Santa Fe and has worked in Bakersfield about a year, according to company officials.

WORK IS STARTED IN BIBLE SCHOOL

[LOCAL CORRESPONDENCE.]

SOUTH PASADENA, July 6.—The daily vacation Bible schools of this city started their sessions today with several hundred children in attendance. Buses have been provided to transport students living in the Lincoln Park, Oneonta Park and San Marino districts. Kindergarten sessions are in the Presbyterian church; primary, first to third grades, First Methodist; junior, Memorial Baptist; intermediate, Methodist. R. E. Harned of 933 Columbia street is superintendent in charge with Miss Florence Sutton, Miss Ruth Canart, Miss April Newton and Mr. McGraw as his assistants.

FAST FREIGHT TRAIN KILLS ONTARIO BOY

[EXCLUSIVE DISPATCH.]

ONTARIO, July 6.—Tom Herrerra, 3-year-old son of Mr. and Mrs. Louis Herrera, was instantly killed yesterday afternoon near the Guasti station, east of Ontario, when he was struck by an extra westbound freight train on the Southern Pacific, suffering a crushed skull, broken upper jaw and fractured left arm. The child is said to have wandered onto the track unbeknown to his mother.

There is Strength in Every Tablet

One dose often helps commence to enrich your blood and revitalize your worn-out exhausted nerves—Nuxated Iron is a newer form of iron, like the iron in your blood and like the iron in spinach. It is so prepared that it will not injure the teeth nor disturb the stomach. It is ready for almost immediate absorption and assimilation by the blood while some physicians claim metallic iron which people usually take is not absorbed at all. If you are not strong or well you owe it to yourself to make the following test: See how long you can work or how far you can walk without becoming tired. Next take two five-grain tablets of Nuxated Iron—three times per day after meals for two weeks. Then test your strength again and see how much you have gained. Nuxated Iron is sold under an absolute guarantee that your money will be refunded if you do not obtain perfectly satisfactory results. For sale in this city by The Owl Drug Co., or any other good Drug Store.

BIG SUM FOR CARELESSNESS

[EXCLUSIVE DISPATCH.]

SANTA BARBARA, July 6.—Fighting forest fires here has cost $4000 so far this year, by a statement made today at the forestry office by Chester E. Jordan, forest supervisor. There have been ten forest fires in all, since the summer season began, and each has been caused by some man's carelessness.

No Truth in Rumor, Says Mrs. Graham

[EXCLUSIVE DISPATCH.]

SANTA BARBARA, July 6.—"There's no truth in the rumor going about that reconciliation between William Miller Graham and myself is about to be effected," said Mrs. Eleanor Graham, society leader, when asked at her Montecito home tonight concerning these rumors which have been buzzing about this city and San Francisco, where Mrs. Graham and her daughter, Geraldine, spent some time at the Fairmount, while Graham was a guest at the Pacific Union Club.

"These rumors which are groundless emanated without a doubt, from the fact that Mr. Graham was daily with our daughter, Geraldine," explained Mrs. Graham. "He met us at the dock on our return from a world tour. He and I have always been on friendly terms, and I hope always will be, but the reconciliation rumor, and report that we propose to have our interlocutory decree of divorce set aside, is groundless."

Mrs. Graham and her daughter arrived home Monday, after a year's stay in England, France and India. Close friends declare Mr. Graham came from the north with them, but Mrs. Graham says this is not so. Friends also say they were at the railway station together, but this is also denied. Mrs. Graham and Miss Geraldine just now are busy preparing for the young woman's appearance in a motion picture, which is to be made here on the Montecito Polo Club field.

The film will picture a scene in Bombay, from which Miss Geraldine has just returned. She will appear in the picture in a costume which she wore during her India visit. Many local society folk will appear in the picture, which later will star Norma Talmadge, with Eugene O'Brien as the lead. Elmer Boeseke of this city is recruiting two teams of noted polo players from Los Angeles, San Mateo and here for the picture.

Woman Drowns in Surf While Bathers Watch

By a "Times" Staff Correspondent

[EXCLUSIVE DISPATCH.]

LONG BEACH, July 6.—A woman whose identity has not yet been established by the police, was drowned beyond the breakers near the Pine-avenue pier here this afternoon. The body has not been recovered. Other bathers and persons on the beach saw her plight and called to Joseph Dicey, city life guard, who started to her rescue. The woman went under for the last time before the guard could reach her. Dicey dove several times near the spot where he saw the woman disappear, but was unsuccessful in his efforts to recover the body. No one could be found on the beach who could tell who knew the woman.

FISHERMEN BURNED

Schooner Destroyed by Fire off Coronado Coast

[BY A. P. DAY WIRE.]

SAN DIEGO, July 6.—Capt. Ike Potonjol and Joe Nulkovitch of the fishing schooner Nissilin, were severely burned this afternoon when their boat was destroyed by fire off Coronado, while Anton Cornich, Jacob Suttledge and Ned Dujolvich, remaining members of the crew, are suffering from shock and exposure as a result of their experience.

Prompt action by the air squadrons of the Pacific Fleet is all that saved the Nissilin's captain and crew from death. A scout plane at practice discovered the Nissilin in flames and radioed a report to headquarters. As soon as the message was received one of the large seaplanes was rushed to the scene and landed on the surface of the ocean near the Nissilin.

The five members of the Nissilin's crew were taken aboard the seaplane and then rushed to the North Island Naval Air Station dispensary, where they are being treated. The Nissilin was burned to the water's edge and sank from sight shortly after the rescue of the captain and his crew.

FIRE LOSS HEAVY

Much Valuable Property Burns in Fresno Warehouse

[EXCLUSIVE DISPATCH.]

FRESNO, July 6.—A warehouse of the Owl Transfer Company at H and Stanislaus streets was gutted last night by fire which caused a loss estimated at more than $50,000. Household goods and other property, in storage, as well as the transfer company's equipment, were destroyed. Five large trunks also were badly damaged.

The fire's origin has not been ascertained, but is supposed to have started over a drafting room of the Minerets and Western Railroad, whose offices are in the same building.

J. C. Jones, manager of the company for his mother, Mrs. J. A. C. Jones, stated this morning that five pianos, 1000 automobile bumpers and about 200 trunks were in storage. One hundred sacks of fertilizer and 250 sacks of sulphur also were destroyed, as well as washing machines belonging to the Wilson Company on K street.

HASTEN HEARING IN COURT

Case of South Pasadena Publisher Advanced on the Trial Calendar

Electric Car Crew Not Held for Death of Autoist

Invite Sponsors of Sunkist Trail to Crown City

[LOCAL CORRESPONDENCE.]

SOUTH PASADENA, July 6.—Under application of City Attorney Dudley W. Robinson, Judge Houser of the Superior Court has moved forward the time for hearing on the temporary injunction he issued restraining the city from interfering with E. O. Wickizer in construction of the building he is erecting on Fair Oaks avenue between Oxley street and Fair Oaks avenue, from Tuesday, July 11 to Friday July 7.

Mr. Wickizer is charged with having started the erection of a structure without securing a building permit; and with building a business building in a district reserved for residential structures.

On the second count a foreman and ten workmen were taken off the partially finished job and made codefendants with Mr. Wickizer. Under the injunction these last-named have returned to work and today started placing the roof of the structure, which will cost approximately $10,000. Should the city win the injunction it is quite possible that proceedings will be instituted for the demolition and destruction of that portion of the Wickizer building already finished. Mr. Wickizer planned the place to accomodate the plant of his paper, the South Pasadena Record-Courier.

Two Justice Court complaints against Mr. Wickizer have been postponed pending a hearing on the injunction. The jail penalties possible for the publisher total 180 days.

Naval Flyer Burned When Plane Falls

[BY A. P. DAY WIRE.]

SAN DIEGO, July 6. — Ensign R. R. Aeurswald, naval aviator of the air squadron, Pacific Fleet, based at North Island, was severely burned when the seaplane in which he was flying fell to the ground near Encinitas, about twenty-five miles north of here, early this afternoon.

According to reports received at North Island, Ensign Aeurswald and a mechanic were flying in a seaplane included in a division that was making a cross-country flight and were about 500 feet in the air when engine trouble developed.

Aeurswald immediately left the formation and attempted to land but fell about 200 feet. When the plane struck ground it burst into flames and was completely destroyed. Aeurswald was severely burned before he could escape from the wreckage. The mechanic, whose name is unknown, escaped injury.

CHANGE FAIR PLANS

Orange County Exhibition to Seek New Location

[EXCLUSIVE DISPATCH.]

SANTA ANA, July 6.—Huntington Beach will not be the scene of the annual Orange county fair this year as in the past five exhibitions.

This fact was made public by the Huntington Beach Fair Committee, meeting with the farm bureau directors, this afternoon. Due to the great growth of the oil industry and consequent lack of interest in agriculture, which is the principal feature of the fair, Huntington Beach officials are of the opinion that it would be unwise to attempt the fair again this year.

It is expected that the exhibit will be held in Santa Ana and during the last few days of September. Plans for canvas under which the fair is housed were made by the Huntington Beach Fair Committee at the close of the fair last fall. A deposit of $250 paid to hold the tents will be turned over to the community in which the fair will be held, as well as the benefit of arrangements made for the use of the canvas.

ENGAGES TEACHER

Eastern Woman Takes Charge of Work at Redlands

[LOCAL CORRESPONDENCE.]

REDLANDS, July 6.—Dr. Herbert C. Ide, pastor of the Congregational church here, who is on his way to Europe to spend the summer, is now in the East and sends word to the church here that he has engaged Miss Bertha M. Holbrook of Hartford, Ct., as director of religious education in the church, her work to begin in October.

She is a normal school graduate, also a graduate of Hartford School of Religious Pedagogy and for several years has been director of religious education at the Fourth Congregational Church of Hartford, one of the largest churches in New England.

She has been especially successful in her work with Camp Fire Girls and with teacher training classes and she expects to organize the Camp Fire Girls in the church to supplement the work being done with the Boy Scouts.

SANTA ANA LICENSES

[EXCLUSIVE DISPATCH.]

SANTA ANA, July 6.—Marriage licenses here: Fred Wright, 43, Bessie Richards, 30, Los Angeles; Ernie Goss, 23, Huntington Beach, Ruby V. Yeager, 19, Costa Mesa; Merlyn W. Mace, 36, Florence E. Bokay, 26, Los Angeles; Charles E. Patterson, 35, Fannie O. Benbow, 25, Los Angeles; Reginald G. Stacks, 19, Santa Ana, Lora M. McClellan, 17, Anaheim; Walter J. Stipe, 31, Kathryn E. Witham, 21, Los Angeles; Eugenio Rivera, 24, Atwood, Natalia Castillo, 18, Yorba; Jesse T. Gorham, 24, Westminster, Mae Betzsold, 21, Anaheim; Arthur L. Brickley, 25, San Diego, Clara J. Fanser, 22, Long Beach; Herbert J. Hawk, 24, Rose Vanderploeg, 21, Los Angeles; Irving H. Milbrat, 22, Anna K. Miller, 19, Anaheim; Louis Goodman, 35, Sophia Levy, 35, Los Angeles.

CAMPAIGN FOR BETTER FOOD

Pasadena Women to Aid City's Official Inspector

Electric Car Crew Not Held for Death of Autoist

Invite Sponsors of Sunkist Trail to Crown City

By a "Times" Staff Correspondent

[EXCLUSIVE DISPATCH.]

PASADENA, July 6.—A pure food campaign, sponsored by women, is on in Pasadena. City Manager Koiner today appointed thirteen members of the Civic League and Shakespeare Clubs assistant food inspectors of the city, to work under the direction of C. F. Huddleston, city inspector of milk, food and sanitation. They will aid him in visiting restaurants, stores, markets, butcher shops and all places where food is sold, cooked or uncooked, and seeing that it is kept in first-class condition.

Mrs. C. W. Lawrence, Mrs. F. F. Cogreshall, Mrs. John Bens and Mrs. Peter Orban are the Civic League representatives Shakespeare Club members named are Mrs. Averell Daniell, Mrs. Frank Sears, Mrs. Harry Van Sittert, Mrs. Wallace Woodworth, Miss Marcia Gilmore, Mrs. J. N. Probasco, Miss Rosamond Hurd, Mrs. Louis H. Mitchell and Mrs. J. H. Woodworth.

The assistant inspectors will not make arrests nor act directly, but they will report any unsanitary conditions to Inspector Huddleston, who will see that proper action is taken. City ordinances provide for a warning notice and if conditions are not remedied, for prosecution.

The fact that the city lacks inspectors, rather than any particular local condition, prompted the club women to take the matter up, it was said.

UNAVOIDABLE ACCIDENT

No responsibility is attached to the crew of the Pacific Electric car which killed W. E. Rogers, a Los Angeles painter, Monday at Rose Hill, Coroner Nance decided today following an inquest at the undertaking rooms of Reynolds & Eberle here.

The coroner held that Rogers's death was accidental. Rogers was driving an automobile truck across the tracks, apparently not seeing the approaching car, and his body was badly mangled. It was testified the wigwag signal at the crossing was working at the time of the accident.

INVITE ROAD BOOSTERS.

Secretary William Dunkerley of the Chamber of Commerce sent out invitations today to the Sunkist Trail Association to hold its first meeting in Pasadena. The organization, started recently by the Indio Chamber of Commerce, will attempt to establish the shortest and best route between Los Angeles and El Paso, Tex., and the formation of a permanent organization for the purpose is under way.

If the organization meeting is held here it will bring together representatives of every civic organization between this city and El Paso in the shortest practicable line.

OPEN NEW CLUB

Formal opening of the University Club of Pasadena at its new quarters on the second floor of the east wing of the Hotel Green will take place in about two weeks, Dr. Flavel S. Luther, its president, announced today.

A dinner will open the club. The quarters will be ready for the members, however, before the formal opening, and the reading, billiard and card rooms are being fitted up rapidly. The club was organized two months ago, and now has 275 members.

Lady from Santa Barbara wanted an old Chinese camphor chest. A San Diego customer must have a rare old Spanish shawl. The San Francisco lady sought a real big tortoise shell comb and the Los Angeles customer wished the finest amber beads possible to buy. They all found what they wanted at Grace Nicholson's famous Pasadena shop.—[Advertisement.

Hotel Casaloma, San Diego, Cal. Very moderately priced. American or European plan.—[Advertisement.

Two Women in Court to Claim Same Husband

By a "Times" Staff Correspondent

[EXCLUSIVE DISPATCH.]

SANTA MONICA, July 6.—Palmer Welch, 30 years old, a mechanic of Los Angeles, faced two women, each asserting to be his wife, when he was arraigned on a charge of bigamy today before Police Judge M. R. King.

Welch's accusers were Mrs. Mable Terry, of Riverside, who says she is Wife No. 1, and Mrs. Very Jane Howard Welch, 20 years old, who says she became the wife of Welch four weeks ago.

"He has another wife living in Arizona," asserted Mrs. Welch.

Welch enters a general denial. He says he has no wife in Arizona, that he was divorced from wife No. 1, three years ago and that he loves only Wife No. 2.

The testimony of the two women, however, influenced Judge King and Welch is still in jail in default of bail.

DEATH ENDS CAREER OF REDLANDS MAN

[LOCAL CORRESPONDENCE.]

REDLANDS, July 6.—A. E. Carter, well known contractor and former City Trustee of Redlands, died at his home here early this morning after an illness of many months. Mr. Carter was forced to give up his contracting business almost a year ago and since then he has been gradually on the decline.

Mr. Carter has lived in Redlands for about sixteen years and in that time has built many of the homes and some of the big buildings here. He was also in the lumber yard business for some time with G. E. Wittwer.

Mr. Carter leaves his wife and one daughter. He served the city as a City Trustee for two years, was interested in church work and active in civic work.

Saturday afternoons off!

During July and August we think our employees are entitled to a Saturday half-holiday so we're closing at 1 P. M.

MULLEN & BLUETT
BROADWAY AT SIXTH

H. TAYLOR CURTIS CO.
921 WEST SEVENTH ST.
(Harold L. Arnold Bldg.)

FINE FURNISHINGS

SOLD BY ORDER OF

Miss Mildred Friedland

Together with a choice lot from the Los Angeles Ware...

ON SALE TODAY

FRIDAY, July 7th, at 1 P. M.

Baby Grand Chickering piano, in mahogany case. Louis XVI consoles and mirrors, carved mahogany frame living-room set of pieces with wing chair covered in mohair; carved oak library style of Charles II; tall caned-backed arm chair to match; large Chinese rug, decorated Spanish console mirror, chairs and settee to match, Victor Victrola in oak case, mulberry and gold living-room set of 3 pieces. Heavy-carved base—davenport and end tables, one Chinese tables and tabourettes, mahogany music cabinet, Brussels Arak rug, small Sarouk and Kerman rugs, large red Turkish rug, 9-piece carved dining-room set, Italian style; carved gray walnut breakfast-room set with dropleaf table; walnut dining-room table and six chairs; large English Oak dining-room set 12 chairs. Buffet, carved gray walnut, Italian style bedroom suite of the highest grade mahogany bedroom suite consisting of bed, dresser, dressing table, chair and bench.

Two-piece living-room set covered in blue damask and mohair; Boston hair; Stickley Oak davenport, Morris chair, rocker and desk; Oak library table. Golden Oak desk, wicker porch furniture, brass bed, complete dressing table, brass jardinieres, cut crystal, ornaments, plated ware, portieres, glassware, pictures, mirrors, brass wood box, Apex vacuum cleaner, Reliable gas range, Windsor chairs, brass fire screen, andirons and many other useful household requisites.

Two-piece living-room set covered in blue damask and mohair; Mahogany spinet desk; Mahogany chair and rocker, cane back; Chinese chair and table; Damascus lamp; Sarouk, Kirman and Arak carpets; Beloochistan rugs; imported ornaments, antique flower paintings by R. D. Miller.

H. TAYLOR CURTIS CO.
Auctioneers and Appraisers

Terms Cash; Deposits Required

BOY WINS HONOR

San Diego Youth Writes Best Original Composition

[EXCLUSIVE DISPATCH.]

SAN DIEGO, July 6. — Stanley Newcomb, 13-year-old schoolboy of this city, was officially advised today that he had won highest honors and first prize in a national essay contest competition with about 400,000 youngsters.

His essay was entitled "How to Make the Highways More Safe" and was first selected as the best submitted by a California grammar school student.

It was then forwarded to Washington and reviewed by the National Essay Committee of the Highway and Highway Transport Education Committee. A telegram to the boy's mother, Mrs. Alice Newcomb, today announced the committee's award. First prize in the contest entitles the winner to a gold watch and a trip to the national capital.

The lad is working during vacation as an errand boy for a local legal publication, and declares his ambition is to make his way through the journalistic field to an editorial position.

FLAMES FRIGHTEN GUESTS OF HOTEL

[EXCLUSIVE DISPATCH.]

SAN DIEGO, July 6.—A spectacular fire starting from an overflow of oil in the kitchen of the Savoy Cafe early this morning caused scores of half-clad guests of the adjoining Brewster Hotel to hurry to safety. Firemen, handicapped by the inaccessibility of the blaze, worked more than an hour before the fire was brought under control.

TO REMOVE STUMPS

[EXCLUSIVE DISPATCH.]

LONG BEACH, July 6. — Submerged stumps, all that remains of the old Magnolia-avenue pier, are to be removed at once, it was announced this morning by City Manager Hewes, following a number of complaints of bathers and officials of the Virginia Hotel. The stumps have proven a serious menace to bathers who use that portion of the beach and several persons were reported to have sustained minor injuries on Independence Day by diving against them. Plants developed from marine growths on the stumps constitutes more serious menace to bathers, it is said.

If you have only a few left in either jaw, don't have extracted until you [illegible] With these bases to start from we can replace all of your lost teeth and we will defy dentists or men to tell the substitutes from the original ones. The [illegible] so as firm as your natural teeth were. Our office has every modern equipment equal to the best.

Competent Nurses in Attendance

Modern X-Ray Equipment

Full Set of Teeth $15.00

Gold Crowns, 22-K $3.50

Bridge Work $3.50

Gold Fillings and [illegible] $1.00

Silver Fillings 50c

Extractions 50c

OPEN NIGHTS AND SUNDAY TO 12 M.

DR. J. ARTHUR FOSTER

YALE DENTAL PARLORS
7th & BROADWAY
LOEW'S STATE THEATER BLDG.

For Sick Headache

Constipation, Indigestion, Stomach, Biliousness, Dizziness, Gas, Coated Tongue, Bad Breath, wholesome physic—

FOLEY CATHARTIC TABLETS

Act promptly. Never disappoint and gentle in action. Do not gripe nauseate. No costive after effects.

Mrs. Sweet Clary, Aga, Va., writes: "I had a terrible headache and took two Foley Cathartic Tablets. In a short while, my head was entirely clear."

T. FOO YUEN, HERBALIST
Est. in Los Angeles 1900
FOO & WING HERB CO.
903 South Olive Street
T. Foo Yuen and Wing Yuen
You are invited to call.
Chinese Herb Remedies are acknowledged as world-famous for chronic diseases.

We offer when, as and if issued, a limited amount of

Los Angeles Gas & Electric Corporation

General and Refunding Mortgage 5½% Gold Bonds Series "E"

Dated June 1, 1922 — Due, June 1, 1947

Non-callable for 10 years

Application has been made to certify these bonds as legal investment for California Savings Banks. They are exempt from personal property tax in California.

These bonds are secured under the General Mortgage by property which, including additions provided for by this financing, together with proceeds of a new issue of $7,000,000 of Preferred Stock, is conservatively valued at over $45,000,000—more than 1.96 times total funded debt. Net earnings are equivalent to more than 2.35 times interest requirements.

Price 96⅓ and interest, to yield about 5¾%

Complete information about this issue and other choice bond investments may be had at any of the six Bond Department Offices listed below:

BOND DEPARTMENT

SECURITY TRUST & SAVINGS BANK

SAVINGS — HEAD OFFICE, 5th and Spring Streets; HOLLYWOOD BRANCH, Hollywood Blvd. and Cherokee Ave.; LONG BEACH BRANCH, 1st St. and Pine Ave.

COMMERCIAL

TRUST — GUARANTY OFFICE, 7th and Spring Streets; SEVENTH ST. BRANCH, 7th St. and Grand Ave.; PASADENA BRANCH, Colorado Street and Broadway

The above information, while not guaranteed, is believed by us to be correct.

TWO EXECUTIVES WANTED

An able experienced business executive wanted for the presidency of a small manufacturing company now undergoing reorganization. A high-class man with initiative, driving power and sufficient capital to make a substantial investment will find this an exceptional opportunity. Services required August 1.

For the vice-presidency of an exceedingly attractive merchandising company operating on a small capital, a competent office manager is wanted, possessing executive ability and able to make a fair investment. While the salary is nominal, the returns on the sum invested will be large. Actual services required about September 1.

Investigate these positions. Present your references to:

ANDREW M. SCOTT & CO.

STOCKS AND BONDS
INDUSTRIAL INVESTMENTS

912 Story Bldg. — Sixth and Broadway

Phone 64651

LOS ANGELES, CAL.

ATTENTION STOCK BROKERS

A syndicate is about to be formed to handle the sale of the most attractive stock ever offered the Los Angeles investing public.

Four or five most responsible brokers who answer this advertisement will be allotted a certain amount of stock to sell within a limited time. The syndicate will be handled exactly the same as a underwriting syndicate with the exception that the stock does not have to be paid for until sold.

Some of the attractive features of this security are given as follows:

The Company is operated in connection with a bank.

The President and Secretary-Treasurer of the Company are President and Cashier of the bank.

The officers of the Company draw no salaries. Their only compensation comes from the dividends paid on their stock and there is no common stock.

All offices of the Company are in the bank. No rent to pay.

Every dollar of Company is invested in first mortgages on improved property—the best security known.

Provision is made that could not be legally made by a Savings Bank in accordance with the Bank Act of the State of California.

Stock will be offered in units of two shares of Preferred and one share of Common at a price of $366.66 per unit—par value of shares $300.

Stock can be sold on very liberal terms if necessary.

Applications on file in bank now for loans at usual interest on a substantial bond.

Dividends on Common stock should be several times its selling price after paying Preferred stock dividend.

This is a comparatively small issue and the Company's financial standing should make it possible to turn its capital over several times.

This stock has everything that a conservative investment should have, safety, security, capable management, practically no expectation of return on its Preferred stock and unlimited earning power on its Common stock.

This stock undoubtedly be a fast moving issue and not only make a profit but also a permanent friend of every purchaser. For further details and a personal interview—

Address F, box 83, TIMES OFFICE.

STOCKS AND BONDS IN SAN FRANCISCO

SAN FRANCISCO, July 6.—Following are today's closing quotations and sales on the San Francisco Stock and Bond Exchange, furnished by A. W. Coote, 614 South Spring street:

LISTED

Bonds—	Bid.	Close Asked.
Cal. Gas & El. Unf. 5s	89	90
Gt. Western Power 5s	91½	92
Miller & Lux 7s	102½	103
Natomas Co. of Cal. 6s	100	
Northern Cal. Power Co. 5s	87½	88½
Oriental Theater & Realty 6s	94½	95½
Pac. Gas & El. 7s	104½	105
Pac. Gas & El. 7s Notes	104½	105¾
P. C. Jt. 1st Rfd. 4s	80	90
P. G. & E. Co. Terminal 4s	83	
S. F. Water Co. Gen. Mtg. 4s		66
Cal. Dairy Mkg. Ass. 7s	103½	103½
Gas. 7s	102	103½
S. C. 7s	104½	105
Water Stocks—		
East Bay Water "A" pfd.	86½	86½
East Bay Water "B" pfd.	59½	60
Spring Valley Water Co.	60	
Gas and Electric Stocks—		
Northwestern Elec. com.	13½	15½
Pacific Gas & Elec. 1st pfd.	87½	
Pacific Gas & Elec. com.	60	60½
Insurance Stocks—		
Home Fire & Marine Co.	28	
Union Fire, Gas. & Mar. Co.	15½	16
Bank Stocks—		
American National Bank	115	
Anglo-London Bank		
Hawaiian Com. & Sugar Co.	44	
Honokaa Sugar Co.	4	
Oahu Sugar Co.	25½	26
Pioneer Mill Co.	22½	23
Union Sugar Co.	58½	
Oil Stocks—		
Amalgamated Oil Co.	97½	
Associated Oil Co.	113½	
General Petroleum pfd.	96	
General Petroleum com.	122½	123
North American Oil	172½	173
Union Oil Co. of Cal.	178	
Miscellaneous Stocks—		
Cal. Packing Corp. com.	77	77½
Federal Telegraph Co. com.		
Pacific Tel. & Tel. Co. pfd.	85	86½
Pacific Oil	87½	87½
S. C. 1.	106	106½
U. O. 1.	179½	

UNLISTED

Bonds—		
Great Western Power 5s	107½	108
Mt. Whitney Pwr. Co. A & O.	105½	
Pac. L. & P. 1st 5s (Ore.)	96	96½
Ref. 5s	101½	102
P. C. J. G. & E. 5s	104½	101
S. C. E. com.	106	
Common Stocks—		
Pacific Portland Cement	90	
Riverside Portland Cem. Co.	91	
Oil Stocks—		
Consl. Mutual	62	65
M. J. and M. & M. Oil Co.	9	10
T.	15½	
Miscellaneous Stocks—		
Eagle Copper Co.	140	
Owl Drug Co. pfd.	100	
Western Pacific pfd.	15½	
Western Sandac com.	1	
Bunn. Plant	44	

SALES

Morning sales—1000 Bay Co. pfd. 8s, at 97½; 4000 Cal. G. & El. Unf. 5s at 90½; 4000 Heat Gas 5f 5s at 97½, 1500 General Pete 7s, at 103½; 500 A. Gas & El. 7s at 104½; 1000 at 105; 1000 at 105½; 1000 Pac. Gas 7s at 104½; 2000 San Joaquin L. & P. 5s at 94½, 1000 5s at 94¾; 1000

Terminal 4s at 83; 2000 Valley Co. pfd. 6s at 97½; 25 Cal. Pack. com. 77; 25 at 124¾, 45 at 124½, 150 at 124⅝, 100 at 122, 50 at 120⅝, 15 at 120, 70 at 120¼, at 120⅛, at 120, 50 at 119¾; 12 Pac. Gas 1st. pfd. at 87½, 10 at 87⅜; 57 Gt. Western Power pfd. at 95; 10 Bank of Italy at 200; 10 North Assn. Oil at 170; 10 Yukon Fire Ins. at 15½, 200 at 15⅝, 50 Haw. Com'l. Sugar at 44; 10 Haw. Sugar at 58; 10 Hutchinson Sugar at 15¾; 10 Pioneer Mill at 24, 1000 Isa. Martin at 200; 50 Rd. Oil Cal. at 106, 5 at 105½, at 105, 100 Union Oil Co. Cal. at 178, 20 at 177½, 10 Pac. Packing at 77¼, 18 Pac. T. & T. pfd. at 86¾, 40 at 86½; Pac. T. & T. pfd. at 86¾.

Street sales—15 A. Valley Water at 60; 30 Gen. Pete. com. at 124½, 85 Rd. Oil of Cal. at 105½, 1000 at 106; 10 Union Oil Co. Assn. at 178.

Afternoon sales—4000 Cal. G. & E. Unfg. 5s at 90½; 4000 Cal. & Haw. 7s at 103½; 4000 City Ice 6s at 81½; 10000 Heat Gas 5f 5s at 97½; 500 Great Western Power 7s at 1000 at 102; 2000 L. Ad. Gas & E. 7s at 1031; at 104; 1000 Miller & Lux 7s at 102½, 9000 at 102⅞; 1000 Market 5s at 92; 4000 Rd. Oil Cal. 7s at 106; 5000 Western Pac. 5s at 87½, 4000 at 87⅝, 51 East Bay "A" pfd. at 86½, 20 at 86¾; at 60; 25 Spring Valley at 60; 119 Pac. Gas 1st pfd. at 87½, 37 at 87¾, 27 com. at 60; 25 Gt. Western Power pfd. at 95, 5 at 94¾, 100 Yukon Fire Ins. at 15⅜, 40 Home Fire & M. at 27, 50 Union Sugar at 20½, 500 Hon. Oil at 4.50, at 4.75, 30 Pac. Oil at 58, 3 at 57½, 150 std. Oil Cal. at 106¼, 100 at 106, 25 Cal. Pack. at 77, 50 Mkt. St. Ry. pfd. at 60¼, 40 at Pac. T. & T. pfd. at 86.

Unofficial—2000 Pac. Gas 5s at 90½; 10 std. Oil Cal. at 106½, 10 Union of Cal. at 180, 15 at 181, 160 at 182, 20 at 181⅝, 20 at 181½; 50 Associates at 181.

INDUSTRIAL LIST

	Bid.	Asked.
Cal. Delta Farms	$ 20.00	$ 20.25
Cal. Packing com.	75	76.25
Cal. Wine	140.00	
Globe Gr. & Mills pfd.	96.00	
Globe Gr. & Mill Co.	12.00	13.00
Goodyear T. & R. pfd.	77.00	78.00
Goodyear Tex. Mills	84.00	
Hawaiian C. & S. Co.	43.00	
Home Builders pfd.	45	
Do. com.	15	
Home Serv. com.	40.50	
Hutch. Sugar P. Co.	19.75	20.00
L. A. Athletic Club	19.00	
L. A. Brewing Co.	80.00	
L. A. Gas & Elec. pfd.	87.00	
L. A. Investment Co.	1.17	1.18
Occidental Life	140.00	
Pacific Mutual Life	200.00	
Pasadena T. & P. pfd.	85.00	92.00
Do. com.	29.50	
Pig. & Hdmg. R. R. 7. pfd.	85.00	
Pac. Finance pfd.	118.00	
Do. com.	106.75	107.00
Quantico Gas pfd.	96.00	98.50
Sperry Flour pfd.	96.00	
Sperry Flour com.		75.00
San Dieg Co.	95	1.05
So. Sierras Pr. Co.	215.00	
Union Sugar Co.	20.00	20.50

OIL LIST

	Bid.	Asked.
Amalgamated Oil	$ 98.00	$102.00
American Crude Oil	.07	
Associated Oil	114.00	115.00
Brookshire Oil	.31	1.01¼
Central	1.00	1.01¼
Fullerton Oil	1.00	1.10
Gen. Pet. pfd.	96.00	
Gen. Pet. com.	130.00	135.00
Globe Pet. Co.	.25	.30
Huntington Central	.01¼	.01¾
Jade Oil Co.	.07	.08
Lake View No. 2	1.07½	1.12
Marcot Oil Co.	1.37½	1.40
Mexhoma Pet. Co.	.04	.05
Midway Northern	.75	.80
Mt. Diablo	1.00	1.10
National Pet. Oil Co.	.04	.05¼
New Penn. Pet. Co.	.03	.04
Olinda Land	.23	.25
Palmer Union pfd.	.80	.82
Do. com.	.23	.25
Premier Oil Co.	.24	.28
Republic Pet. Co.	.03	.04
Rose Ranch	1.15	
Richfield United	.03	
Standard Oil Co.	104.00	
Shell	105.00	
Union Oil of Delaware	21.00	
Union Oil Associates	180.00	
United Oil Co.	.07½	.08
U. A. Royalties	.24½	.25¼
Victor Oil Co.	.30	
West Coast pfd.	115.00	130.00
White Star Oil Co.	.06	.07½

MINING LIST

	Bid.	Asked.
Calmac District—		
Adams Mining	.02½	.03
Arizona Yuma Land	.04	.05
Bully Mines	.04	.05
Big Pine	.03	.03½
Black Range	.20	.22
Boundary Cons.	.02	.03
Cash Entry	.02	.03
Cedar Hill Gold	.01	.02
Comb. Gold	.05	.06
Gold Ore	.07½	.08½
Highland Chief	.09	.10
Jack Adams Mining	.01	
Lucky Boy	.01	.02
Mohawk Central	.02	.03
Omalla Mining	.03	.04
Oatman Chiefs	.03	.03½
Oatman Comb.	.01½	.02
Oatman Gold	.01	.02
San Francisco Gold	.01	.02
Sun Dial	.01½	.02
Shamrocks	.01	.02
Telluride	.01	.02
Tom Reed	.12	.15
United Americus	.01	.02
United Eastern	1.65	1.70
United Western	.03½	.04
Other Districts—		
Bess Gold Mining	.05	.06
Coso Mines	.01¼	.02
Hecla Mining	6.00	
Montana Bullion	.05½	.06
Oro Amigo	.01	.02
Richmond	.10	.12
Simon Silver-Lead	.39	.40
Virginia Louise	.07½	.08
Yellow Pine	.55	

SALES

Morning Session—500 Black Range, 20; 500 do., 20; 26 Cal. Delta Farms, 80.00; 1000 Coso Mines, 2; 10 Gen. Pet., 125.00; 10 do., 125.00; 5000 Globe Pet., 28½; 5 Goodyear T. & R. pfd., 77.00; 1000 Gold Bank, 10; 2000 do., 12; 1000 do., 10; 455 L. A. Inv., 1.18; 1000 Midway Northern, 80; 1000 Nellie Mining, 9½; 1000 do., 9½; 1000 Oatman United, 41; 1000 do., 42; 1000 do., 41; 1000 do., 42; 1000 do., 42; 1000 do., 42; 1000 do., 42; 1000 do., 42; 1000 do., 42; 25 Sec. 77. 867. Bank, 280.00; 20 do., 280.00; 5 do., 281.00; 5 do., 280.00; 5 do., 105.00; 5 do., 105.00; 2 do., 105.00; 10 do., 105.25; 5 Ramona, 108.25; 1 do., 105.25; 10 do., 105.50; 15.000 Telluride Mining, 27½; 1000 do., 28; 1000 do., 27; 4 Union Oil 5s, 1000, 94½; do., 1000, 94½; 1000 United Eastern, 1.66; 500 do., 8.10, 99½; 1000 do., 8.10, 99½; 1000 do., 99; 1000 do., 98; 2000 do., 99; 1000 do., 99; 100 United Eastern, 1.65; 400 do., 1.66; 1000 United Western, 3½; 2000 do., 3½; 1000 do., 5½; 1000 U. S. Royalties, 25; 1000 Virginia Louise, 8. Informal—5000 Globe Pet., 28.

Afternoon Session—4000 Adams Mining, 3; 25 Cal. Delta Farms, 80.00; 2000 Coso Mines, 2; 10 Gen. Pet., 125.00; 10 do., 125.50; 1000 Globe Pet., 28; 500 do., 29; 10 Globe Gr. & Mill com., 75.50; 1 L. A. Gas & Elec. pfd., 86.00; 5 do., 86.50; 10 do., 89.50; 92 L. A. Inv., 1.16; 1000 Oatman Gold Mining, 14; 1000 Republic Pet., 19½; 50 San Jos. L. & P. com., 20.50; 1 San Jos. L. & P. Ser "C", 94.00; 99 Sp. Co. Edison com., 106.50; 11 do., 106.75; 50 do., 106.75; 10 do., 106.75; 11 do., 106.75; 5 do., 106.75; 10 do., 106.75; 10 do., 8.10, 106.50; 10 do., 106.75; 1 do., 107.00; 100 Tom Reed, 55; 1000 Union Oil, 8.10, 178.50; 100 do., 8.10, 178.50; 50 do., 179.75; 50 do., 179.75; 20 do., 180.00; 10 do., 180.00; 10 Union Oil Assn, 179.00; 10 do., 179.00; 10 do., 179.00; 50 do., 179.00; 50 do., 180.00; Union Oil Associates, 179.00; 10 do., 179.00; 10 do., 179.00; 50 do., 179.00; 50 do., 180.00; 150.00; 1 Union Oil 5s, 1000, 94¼; 3 do., 94¾; 1000 United Oil, 99; 500 do., 99; 1000 do., 98; 1000 do., 98; 1000 do., 99; 1000 United Eastern, 1.60; 500 do., 1.66; 800 do., 1.67½; 1000 Virginia Louise, 8.

LOS ANGELES EXCHANGE

Sharp advances in Southern California Edison common and Union Oil of California furnished the center of interest on the Los Angeles Stock Exchange yesterday. The Edison stock has been gaining ever since the new financing plan was announced, and yesterday it jumped 2 more points, to 107, at the close. Union of California rallied suddenly from its recent weakness on an influx of buying orders and climbed 6½ to 180. The Associates stock also closed at 180. Traders attributed part of Union's strength to the reports of increasing production in the company's Long Beach Community Well No. 1, and the prospects of other good producers on the same property.

Mining stocks were strong, with advances of 2¼ cents in both Oatman United and United Eastern, which closed at 42 cents and $1.67½, respectively. United Oil was active, but declined ⅛ a cent at the close, to 95.

Following are the closing prices and sales as posted yesterday in the Stock Exchange Building:

BANK LIST

	Bid.	Asked.
California Bank	$217.00	
Citizens' National Bank	215.00	
Commercial National		215.00
Farmers & Mer. National	275.00	
1st Nat. Bk. Santa Ana	275.00	285.00
Merchants' National	180.00	
Security Tr. & Sav. Bk.	277.00	285.00
Union Bank & Trust Co.	184.00	
U. S. National Bank	180.00	190.00

BOND LIST
(With accrued interest)

	Bid.	Asked.
Amal. Oil 1st Mtg. 6s	99½	100½
Amal. Oil 1st Ref. 6s	99½	
Cal. P. & I. 1st M. 6s	101½	
Corona F. & P. Co.	97½	
Cucamonga W. Co.	95½	
El P. & E. Co. 1st M. 5s	100	
El P. & E. Co. 1st Ref. 5s	98	
El P. & I. Co. 1st R. 5s	98	
L. A. & I. Fuel 1st 6s	99½	100
L. A. G. & E. 1st Ref. 5s	98	
L. A. G. & E. Tr. Ctf. 7s	104½	
L. A. G. & E. Tr. Ctf. 6s	103½	
L. A. Pacific 1st 6s '51	99½	99¾
L. A. Pacific 1st Ref. 5s	98	
L. A. Ry. 1st Ref. 5s	94¼	94¾
L. A. Ry. 1st Mtg. 5s '40	94¼	
L. A. Ry. 1st Mtg. 5s '44	94¼	
L. A. Ry. C. 1st R. 5s '49	93½	94
L. A. Ry. C. 1st R. 5s '49	93½	94
Pasadena Gas & El. 5s	93½	
P. E. Ry. 1st Mtg. 6s	92½	
P. L. & P. 1st Mtg. 5s	92½	
P. L. & P. 1st Rfd. 5s	91½	92¼
P. M. Bay H. T. Co. 5s	90	
S. J. L. & P. Co. 50 Ser. B.	99	
S. J. L. & P. 5s	95½	96½
S. J. L. & P. U. A. R. 7s '51	103	104
S. O. of Cal. 10-yr. 7s	103	
S. C. G. E. Mtg. 5s	99	
S. Cal. E. G. & R. 6s	100¼	100¾
S. C. Gas 1st Mtg. 6s	99	
S. C. Gas 1st & R. 7s	101¼	102
S. C. Gas 1st & R. 6s	99	99½
S. Ca. Gas C. 10-yr. 8s	104	105
Union Oil 5s, 1921	94¼	94¾
Unfed Oil 6s	100¼	
Union Trans. 5s	98	100
U. S. Long Distance 6s	80	90

INDUSTRIAL LIST

	Bid.	Asked.
Cal. Delta Farms	$ 20.00	$ 20.25
Cal. Packing com.	75	76.25
Cal. Wine	140.00	
Globe Gr. & Mills pfd.	96.00	
Globe Gr. & Mill Co.	12.00	13.00
Goodyear T. & R. pfd.	77.00	78.00
Goodyear Tex. Mills	84.00	
Hawaiian C. & S. Co.	43.00	
Home Builders pfd.	45	
Do. com.	15	
Home Serv. com.	40.50	
Hutch. Sugar P. Co.	19.75	20.00
L. A. Athletic Club	19.00	
L. A. Brewing Co.	80.00	
L. A. Gas & Elec. pfd.	87.00	
L. A. Investment Co.	1.17	1.18
Occidental Life	140.00	
Pacific Mutual Life	200.00	
Pasadena T. & P. pfd.	85.00	92.00
Do. com.	29.50	
Pig. & Hdmg. R. R. 7. pfd.	85.00	
Pac. Finance pfd.	118.00	
Do. com.	106.75	107.00
Quantico Gas pfd.	96.00	98.50
Sperry Flour pfd.	96.00	
Sperry Flour com.		75.00
San Dieg Co.	95	1.05
So. Sierras Pr. Co.	215.00	
Union Sugar Co.	20.00	20.50

OIL LIST

	Bid.	Asked.
Amalgamated Oil	$ 98.00	$102.00
American Crude Oil	.07	
Associated Oil	114.00	115.00
Brookshire Oil	.31	1.01¼
Central	1.00	1.01¼
Fullerton Oil	1.00	1.10
Gen. Pet. pfd.	96.00	
Gen. Pet. com.	130.00	135.00
Globe Pet. Co.	.25	.30
Huntington Central	.01¼	.01¾
Jade Oil Co.	.07	.08
Lake View No. 2	1.07½	1.12
Marcot Oil Co.	1.37½	1.40
Mexhoma Pet. Co.	.04	.05
Midway Northern	.75	.80
Mt. Diablo	1.00	1.10
National Pet. Oil Co.	.04	.05¼
New Penn. Pet. Co.	.03	.04
Olinda Land	.23	.25
Palmer Union pfd.	.80	.82
Do. com.	.23	.25
Premier Oil Co.	.24	.28
Republic Pet. Co.	.03	.04
Rose Ranch	1.15	
Richfield United	.03	
Standard Oil Co.	104.00	
Shell	105.00	
Union Oil of Delaware	21.00	
Union Oil Associates	180.00	
United Oil Co.	.07½	.08
U. A. Royalties	.24½	.25¼
Victor Oil Co.	.30	
West Coast pfd.	115.00	130.00
White Star Oil Co.	.06	.07½

MINING LIST

	Bid.	Asked.
Calmac District—		
Adams Mining	.02½	.03
Arizona Yuma Land	.04	.05
Bully Mines	.04	.05
Big Pine	.03	.03½
Black Range	.20	.22
Boundary Cons.	.02	.03
Cash Entry	.02	.03
Cedar Hill Gold	.01	.02
Comb. Gold	.05	.06
Gold Ore	.07½	.08½
Highland Chief	.09	.10
Jack Adams Mining	.01	
Lucky Boy	.01	.02
Mohawk Central	.02	.03
Omalla Mining	.03	.04
Oatman Chiefs	.03	.03½
Oatman Comb.	.01¼	.02
Oatman Gold	.01	.02
San Francisco Gold	.01	.02
Sun Dial	.01½	.02
Shamrocks	.01	.02
Telluride	.01	.02
Tom Reed	.12	.15
United Americus	.01	.02
United Eastern	1.65	1.70
United Western	.03½	.04
Other Districts—		
Bess Gold Mining	.05	.06
Coso Mines	.01¼	.02
Hecla Mining	6.00	
Montana Bullion	.05½	.06
Oro Amigo	.01	.02
Richmond	.10	.12
Simon Silver-Lead	.39	.40
Virginia Louise	.07½	.08
Yellow Pine	.55	

SALES

Morning Session—500 Black Range, 20; 500 do., 20; 26 Cal. Delta Farms, 80.00; 1000 Coso Mines, 2; 10 Gen. Pet., 125.00; 10 do., 125.00; 5000 Globe Pet., 28½; 5 Goodyear T. & R. pfd., 77.00; 1000 Gold Bank, 10; 2000 do., 12; 1000 do., 10; 455 L. A. Inv., 1.18; 1000 Midway Northern, 80; 1000 Nellie Mining, 9½; 1000 do., 9½; 1000 Oatman United, 41; 1000 do., 42; 1000 do., 41; 1000 do., 42; 1000 do., 42; 1000 do., 42; 1000 do., 42; 1000 do., 42; 25 Sec. 77. 867. Bank, 280.00; 20 do., 280.00; 5 do., 281.00; 5 do., 280.00; 5 do., 105.00; 5 do., 105.00; 2 do., 105.00; 10 do., 105.25; 5 Ramona, 108.25; 1 do., 105.25; 10 do., 105.50; 15.000 Telluride Mining, 27½; 1000 do., 28; 1000 do., 27; 4 Union Oil 5s, 1000, 94½; do., 1000, 94½; 1000 United Eastern, 1.66; 500 do., 8.10, 99½; 1000 do., 8.10, 99½; 1000 do., 99; 1000 do., 98; 2000 do., 99; 1000 do., 99; 100 United Eastern, 1.65; 400 do., 1.66; 1000 United Western, 3½; 2000 do., 3½; 1000 do., 5½; 1000 U. S. Royalties, 25; 1000 Virginia Louise, 8. Informal—5000 Globe Pet., 28.

Afternoon Session—4000 Adams Mining, 3; 25 Cal. Delta Farms, 80.00; 2000 Coso Mines, 2; 10 Gen. Pet., 125.00; 10 do., 125.50; 1000 Globe Pet., 28; 500 do., 29; 10 Globe Gr. & Mill com., 75.50; 1 L. A. Gas & Elec. pfd., 86.00; 5 do., 86.50; 10 do., 89.50; 92 L. A. Inv., 1.16; 1000 Oatman Gold Mining, 14; 1000 Republic Pet., 19½; 50 San Jos. L. & P. com., 20.50; 1 San Jos. L. & P. Ser "C", 94.00; 99 Sp. Co. Edison com., 106.50; 11 do., 106.75; 50 do., 106.75; 10 do., 106.75; 11 do., 106.75; 5 do., 106.75; 10 do., 106.75; 10 do., 8.10, 106.50; 10 do., 106.75; 1 do., 107.00; 100 Tom Reed, 55; 1000 Union Oil, 8.10, 178.50; 100 do., 8.10, 178.50; 50 do., 179.75; 50 do., 179.75; 20 do., 180.00; 10 do., 180.00; 10 Union Oil Assn, 179.00; 10 do., 179.00; 10 do., 179.00; 50 do., 179.00; 50 do., 180.00; Union Oil Associates, 179.00; 10 do., 179.00; 10 do., 179.00; 50 do., 179.00; 50 do., 180.00; 150.00; 1 Union Oil 5s, 1000, 94¼; 3 do., 94¾; 1000 United Oil, 99; 500 do., 99; 1000 do., 98; 1000 do., 98; 1000 do., 99; 1000 United Eastern, 1.60; 500 do., 1.66; 800 do., 1.67½; 1000 Virginia Louise, 8.

MINING QUOTATIONS IN SALT LAKE CITY

[EXCLUSIVE DISPATCH.]

SALT LAKE, July 6.—Closing quotations:

	Close		Close
Alta Con.	.04	Keystone	1.00
Bar State	.00	Kenadeo	.00
Big Hill	.03	Lehi Tintic	.01
Black Metal	.01	Lexington	.00
Bing. Galena	.01	Iron Blk Rbt.	.05
Central Eureka	.02	Michigan Utah	.03
Cedar Talisman	.01	Mont. Bingham	.06
Columbus Rex	.02½	Nail Drivel	.30
Colorado Con.	.07	North Standard	.07½
Crown Point	.05½	Pigeon	.20½
Daly West	2.10	Seth	.02½
Dragon	.10	S. Lead	2.40
Emma Silver	.00½	S. Con.	.03
Empire Mines	.02½	Sioux Mines	.00
Emerald	.04	Swansea Con.	.01
Eureka Mines	.05	Tintic Standard	2.02½
E. Tintic Con.	.01½	Uncle Sam	.01½
Eureka Lilly	.04½	Utah Con.	.01
Eureka Bullion	.05½	Union Chief	.00
Grand Central	.05	Victor Mining	.02
Galena	.05	West Telesco	.00
Howell	.00	Walker Mining	4.05
Iron Blossom	.35	Yankee Con.	.01½
Iron King	.02	Zuma	.07
Judge M. & S.	2.80		

CALIFORNIA BEAN MARKET

Following are the selling prices for dried beans per 100 pounds in carlonds f.o.b. California common selling points as quoted yesterday by the California Bean Growers' Association: Large whites, 8.00; small whites, 7.40; pinks, 5.00; Mexican reds, 4.25; red kidneys, 9.00; Sacramento bush limas, 9.00; cranberry beans, 7.75; Bayos, 6.75; blackeye beans, 4.90.

July Offerings

We offer subject to prior sale and change in price:

FOREIGN GOVERNMENT BONDS

	Interest Dates	Maturity	Price	Approx. Yield
Dominion of Canada 5s	*M&N	1952	Mkt.	
Province of Manitoba 5s	*M&N-15	1925	99.00	5.30%
Govt. of Newfoundland, non-call 5½s	J&J*	1942	101.00	5.40%
City of Montevideo 7s	*J&D	1952	97.00	7.20%

MUNICIPAL BONDS

*Colton Union High School 5½s	*A&O	1929-45		4.50%
*Biola School District 6s	*M&S-24	1926-45		4.65%
*Monroe School District 5½s	*A&O-3	1929-42		4.65%
*Lawndale School District 5½s	*A&O	1926-42		4.70%
Lincoln Joint Stock Land Bank 5s	M*&N	1942	101.75	4.85%
California Joint Stock Land Bank 5s	M&N*	1951	102.50	4.85%
Yuma County, Arizona Imp. 5½s	J30D31	1956	106.45	5.10%

IRRIGATION AND RECLAMATION BONDS

Modesto Irrigation District 6s	J&J*	1948	114.45	5.00%
Williams Irrigation District 6s	*J&J	1924-31		6.00%
Ochoco Irrigation District 6s	J&J*	1929-38		6.25%

RAILROAD AND PUBLIC UTILITY BONDS

Utah Light & Traction Co. 5s	A&O*	1944	91.00	5.70%
East Bay Uni. and Refg. 6s "Series B"	*M&N	1942	102.00	5.80%
San Joaquin Lt. & Pr. "B" 6s	*M&S	1952	Mkt.	
United Light & Ry. Co.				
First Lien Series A 6s	*A&O	1952	96.00	6.25%
Tennessee Elec. Power 1st 6s	*J&D	1947	96.00	6.30%
Western States Gas & Elec. 6s	*M&S	1947	96.00	6.30%
Utah Power & Light 6s "Series A"	*M&N	2022	91.00	6.60%

INDUSTRIAL BONDS

London Guar. & Acci. Bldg. Co. 6s	*M&N	1962	99.50	6.05%
Sperry Flour Company 6s	*J&D	1942	98.50	6.10%
Central California Milk 7s	J&J*	1925-26		7.25%
Tropico Potteries, Inc. 7s	J&J*	1937	97.50	7.30%
Louisiana Celotex Company 7s	*F&A-9th	1932	97.50	7.35%
Van Camp Packing Co. 8s	*A&O	1941	105.50	7.45%
Campagnie du Bolee 8s	*M&S	1926-27		7.75%

FARM LAND BONDS

*El Solyo Land Company 6s	*M&S	1924-29	6.50%
*Bay Farm Island 7s	*F&A	1924	7.00%

*Legal for Savings Banks in California.

STEPHENS & COMPANY

724 South Spring Street - Los Angeles
Telephones Broadway 877-878-879

SAN DIEGO — SAN FRANCISCO — OAKLAND

I am a working man

I know that the earnings of the Telephone Company are steady and sure.

I know that I get my Dividend check every three months to the day.

I know that my $9.00 Dividends per annum are putting me ahead in the world.

The American Telephone & Telegraph Co.

invites the working man, the professional man, the school teacher, *The Everyday Citizen* to become a partner in this safe, steady business.

Each share pays $9.00 Dividends per annum.

Purchases may be made in installments if desired.

We charge a nominal interest rate on unpaid installments,

while we credit you with $9.00 dividends.

The stock is free of normal Federal Income Tax.

One share today costs, at the market, about— $121.00, to yield 7.45%.

MITCHUM, TULLY & CO.

Van Nuys Bldg. — Los Angeles
Commercial Union Bldg. — San Francisco

Correspondents

KIDDER, PEABODY & CO.

Founded 1865

Boston — New York

Every Subscriber A Partner

61

NEWS ITEM
U. S. Government will receive more than $5,000,000 in royalties up to June 1 from oil and gas operations on Western leased lands.

SKELLY OIL

A popular low-priced security now active on the New York Curb market that will graduate to the Stock Exchange shortly, according to reports.

Ask for our Special Report.

Private Wire Service With New York, San Francisco and Other Markets

Direct Wire to New York Curb (Special Curb Board)

"Prompt and Efficient Service"

A. W. COOTE
Member
Chicago Board of Trade
Los Angeles Stock Exchange
San Francisco Stock Exchange
New York Curb
614 South Spring Street
6716 Hollywood Blvd.

A Noble Duty

The business of investing his funds is one of the highest duties a man can perform in the interest of his family, his country, and his own future.

It is a business that should bear the stamp of dignity—the dignity of method, of high purpose, of endeavor.

Every member of our organization feels keenly the responsibilities of this bond house and we pride ourselves upon the dignity of our performance and upon the spirit of courtesy that prevails in all our dealings with conscientious investors.

Call—Write—Phone.

Howard G. Rath Company
Established 1910
INVESTMENT SECURITIES
Members L. A. Stock Exchange
312 Pacific Mutual Bldg.,
Los Angeles.
Telephone 606-66.

Stocks and Bonds

Investment Inquiries Invited

Jno. O. Knight & Co.
Stocks—Bonds
411-14 Van Nuys Bldg.
Members
Los Angeles Stock Exchange — Telephone 10251

A. M. Clifford
Investment Counselor and Financial Analyst

Has no Securities for sale, and acts only as an "adviser."

Serves clients from an independent and disinterested position in selection or investigation of Bond or Stock investments.

Has specialized for over sixteen years in the analysis of such securities.

Stock Exchange Building
Los Angeles

Business; Financial; Markets; Investment

DAILY TRADE TALK

An Industrial Dud; Taxicabs and Insurance; New Banking Bill; Business Failures

BY CHAPIN HALL

The railroad strike is a "dud." The strikers are whistling to keep up their courage. A few of them are shouting. Many have decided that a job in the hand is worth more than a martyr's crown. Business failed to rise to the occasion. Nobody got the least bit excited. The demolition bowwows barked in vain and after a brief dust storm stirred up when the men walked out, it was business as usual. The public is tired of being bluffed, and the threat of some of the labor leaders to tie up all traffic and bring about a transportation cataclysm fell on deaf ears. This was most disconcerting to the leaders, who are now busily hunting for a way out. The strike is already a practical fizzle, and the attempt didn't even feaze the stock market, which is more susceptible to temperamental influences than a high school girl is to bobbed hair.

Suppose, for the sake of argument, that the railroads were tied up; essential transportation could and would be provided by motor trucks. There are 1,000,000 trucks rolling in the United States, and manufacturers could produce new ones at the rate of 1000 per day.

There are a billion and a half gallons of fuel oil in storage; about a billion gallons of gasoline and approximately 250,000,000 barrels of crude. Oil companies are in a position to meet any abnormal demand, and there are enough gas engines available to care for all necessary transportation of freight or passengers.

The railroad man is a valuable and useful member of society, but he is not absolutely indispensable.

CASUALTY INSURANCE

In New York State taxicab companies must carry casualty insurance. There is a possibility that a similar proposition may be introduced in the next California Legislature.

There are no more reckless class of pilots, in Los Angeles, at least, than those behind the steering wheels of the public conveyances. The rights and feelings of other drivers are disregarded, and they get away with more traffic abrasions than the common or garden variety of citizen.

This being the case, will it be wise to place an additional incentive to take chances within their grasp? Will not an occasional "kebby" argue "it's insured, what's the difference?"

In New York City the insurance will amount to $950 per year per car, about $2.60 per day. The thought that the companies will absorb this charge may be instantly perished. It will be passed along to the consumer, to the passenger, in full measure, pressed down and running over. The consumer always pays.

On the well-known other hand, it perhaps would be pleasant to think, as one is hurtled from here to there, that his estate may recover in the event of sudden death in transit. Many a last moment would doubtless be soothed by this comforting assurances. The slogan, "A life insurance policy with every ride" would perhaps stimulate business. There's argument on both sides.

It is estimated that there are 1,100,000 laws and ordinances in the United States, a few of which are devoted to other subjects than the automobile and traffic.

NEW BANKING BILL

The banking and currency committee of the House of Representatives is considering a bill, of much interest to Los Angeles bankers, providing for larger distribution to stockholding banks of the earnings of Federal reserve banks.

The bill provides that stockholding banks should receive a proportion of earnings now paid as franchise tax. Gov. Harding of the Federal Reserve Board, told the committee that the bill, if passed, would probably increase dividends paid the stockholders from 6 per cent to 12 per cent. He presented figures estimating that the effect of the bill would give the government $6,000,000, stockholding banks, $12,000,000, and $2,000,000 to bank surpluses.

The status of the measure makes it improbable that it will pass at this session of Congress.

BUSINESS FAILURES

There were 20,014 business failures in 1921 as compared with 8463 in 1920. A large percentage of the increase is attributed to incompetence and inexperience. As business began to improve there was a movement on the part of imperfectly equipped individuals to get in the game while the getting was good, and as a result many enterprises were launched with insufficient capitalization or by persons who had little idea of what they were doing. The following table gives a good idea of the situation:

	1920	1921
Incompetence	2751	9614
Inexperience	556	1142
Lack of capital	2785	5855
Unwise credits	181	200
Extravagance	168	82
Neglect	110	257
Competition	112	180
Specific conditions	1221	4494
Speculation	43	68
Fraud	892	901
Failure of others	106	226
Totals	8463	20,014

MARKET INDEX

The following index will be found convenient for quickly locating market information in this issue of The Times:

	Page
Beans	7
Bond quotations	10
Business News	8
Butter (eggs)	13
California dried fruit	9
Citrus fruits	11
Cotton	11
Daily Trade Talk	8
Eggs (butter and eggs)	11
Flaxseed Market	11
Foreign exchange (money)	10
Gasoline, oils	11
Grains	11
Hides	11
Insurance Notes	11
Live stock	11
Metals	11
Money, exchange	10
Produce, San Francisco	8
Ships stores (gasoline, oils)	11
STOCKS—	
Boston copper	9
Chicago	10
Los Angeles	7
New York	9
New York curb	9
New York oils	9
Salt Lake	7
San Francisco	7
Sugar	9
What's Behind Active Stocks	9

BUSINESS NEWS

Los Angeles Buyer Comments on Eastern Conditions; Labor Surplus Light; New Bond Issues

Louis Rivers, who headed a contingent of twenty-one buyers sent East by Hamburgers to lay in a $1,400,000 stock of early fall and midsummer merchandise, has returned and reports Eastern conditions definitely on the mend, with prices showing signs of real firmness and manufacturers' shelves almost bare of the better class of merchandise.

Commenting on the eastern retail conditions, Mr. Rivers said that business has practically returned to normal except in those sections affected by unusual problems, such as the textile strike in New England and the coal regions. In Boston, sales in the large department stores are not quite up to normal, but retailers are nevertheless satisfied with the volume of business, considering the present conditions ruling in their territory.

There are only two lines which have lagged notably behind the general recovery of trade, according to the Hamburger representative. These are men's clothing and shoes, with the latter by far the worse off. Men's clothing is remaining dull until earning power of the large population centers has been restored by the revival of industry. Conditions in the shoe business are not good anywhere and prices are still hovering around their lowest prewar levels.

Business men the country over are puzzled by the conflicting price trends in the raw material and retail markets, said Mr. Rivers. Wool and raw cotton prices are continually advancing, but whenever these gains are reflected in an advance in retail prices, the public evidences such a strong resistance that retailers are by necessity forced to drop the prices back to the old levels. The public simply will not stand for a rise at present. This situation has brought about a condition where the goods now on dealers' shelves can be had cheaper, in many cases, than the prices which the retailer will be obliged to pay the manufacturer in order to replenish his depleted stock.

So far no way has been found out of this difficulty, but merchants are gradually counteracting the public opposition to higher prices by saner advertising, which emphasizes quality more than it does mark-downs. Freak prices, which were so absurdly low as to openly denote the poor quality of the goods offered, are no longer appearing as frequently as they were six months ago, except in an occasional large clearance sale.

Manufacturers have been so busy turning out the cheaper class of goods in response to the public demand that there is at present plenty of this more or less shoddy material, while at the same time, there exists an actual shortage of the finer grades of offerings. The Hamburger buyers found their greatest difficulty when seeking to purchase the higher class of goods.

So far the buyers for the large eastern houses are still making their commitments on a hand-to-mouth basis. Because of the more stable conditions ruling in California, the buyers from this district are able to extend their purchasing a good deal further. As Mr. Rivers said yesterday, there is no great speculation attached in buying in advance for a community like Los Angeles, where the public's buying power has proven itself so regular and insistent.

NEW BOND ISSUES

New bond issues have been coming out in much greater volume during the present week, principally in response to the stimulus of July 1 interest and dividend payments which have released a flood of new capital seeking employment. Yesterday's most notable offering was a Morgan issue of $25,000,000 Humble Oil & Refining Company ten-year 5½ per cent bonds, priced to yield about 5½ per cent.

The new issues will refund a $25,000,000 issue of 7 per cent notes, due March 15, 1925, which have been called for payment on September 15 at 100½. The 5½'s are to be callable as a whole during the first three years at 105 and thereafter at 102½. Eighty per cent of the Humble Company is controlled by Standard Oil of New Jersey, according to the underwriters' statement.

An eastern syndicate, headed by the Federal Securities Corporation of Chicago and the Union Trust Company of Cleveland, will offer today a new issue of $2,250,000 Dodge Manufacturing Corporation first mortgage twenty-year 7 per cent sinking fund gold bonds, due 1942. Earnings during the past five years have averaged 6.65 times interest charges.

Stephens & Company are offering a local issue of $300,000 Terminal Development Company first mortgage ten-year sinking fund 7 per cent noncallable gold bonds, due 1932, at par to yield 7 per cent. The issue is secured by a first closed mortgage of a two-story, brick and concrete building on property held under a ninety-nine-year lease at the southeast corner of Third street and Central avenue.

EMPLOYMENT CONDITIONS

According to the report on Los Angeles employment conditions, just released by the Department of Labor, the labor surplus in this city is mostly confined to unskilled labor and metal workers. This surplus of unskilled hands is gradually being reduced by the demands of construction activity and for farm workers.

The surplus of metal workers is also being reduced by the demand for molders and other foundry workers and by absorption into other industries. A labor shortage has been noted in some trades, particularly plasterers, due to the increased pace of local building. Employment in textiles, paper and printing, and the oil industry is good. The housing situation in Los Angeles is improving, but there is still a shortage of workingmen's homes.

From the State at large comes the report that the general employment is showing a decided improvement. Vegetable canning is now under way, giving jobs to many. Mining maintains its development. A growing demand for labor in the lumber industry is now manifest, with a shortage of experienced workers.

LEGAL FOR SAVINGS

Bond & Goodwin & Tucker have been advised that the State Superintendent of Banks has issued a certificate certifying the legality of Los Angeles Gas & Electric Corporation general and refunding mortgage 5½ per cent bonds for the investment of savings banks in this State.

TICKER TICKS

Directors of Mexican Petroleum may propose exchange of its shares into Pan-American, which now owns 75 per cent of former, on a basis of two and one-half shares of Pan-American "B" for each share of Mexican Petroleum.

Big Four Railway earned $5.16 a share on common in year ended December 31, last, against $11.46 in 1920.

Daily pig-iron production in June was 78,701 tons, against 74,409 in May and 45,494 in June, 1921.

Foreign copper sales in June are estimated by Copper Export Association and independents at more than 70,000,000 pounds.

Constantinople advices state that the Standard Oil Company has obtained authorization for constructing a petroleum business throughout the whole of Anatolia, Turkey.

RAILS ARE FAVORITES OF MARKET

Carrier Securities Show Unusual Strength; Foreign Exchange Declines

BY FRANKLIN K. SPRAGUE
[EXCLUSIVE DISPATCH.]

NEW YORK, July 6.—Railroad securities occupied a place of first importance in today's transactions on the Stock Exchange, and the pronounced strength which developed in this quarter of the list provided the basis for a forward movement in all classes of stock. Not in many a day has the exchange had what could be called a distinctly rail market. This developed today, and in a sense was unexpected. The market yesterday had failed to register any decided impression regarding the improved labor outlook for the carriers, but there was no mistaking that today's market indicated a firm belief that the railroad strike was meeting with little success.

Now and again the rail issues have come forward to some degree of prominence, but mainly because of speculative enthusiasm and this to a large extent has in the past been centered in the lower-priced issues. Today's upturn was primarily one in which the investment stocks were the chief factors. Such issues as New York Central, Union Pacific, Louisville and Nashville, Atlantic Coast Line, Chicago and Northwestern, Norfolk and Western and others of similar character, were carried to new high levels for the year on a wave of buying which centered on the railroad shares. The advances in many instances were surprising. Atlantic Coast Line gained 8¾, Union Pacific 4¾, Canadian Pacific 4¾, Delaware and Hudson 2¾, Great Northern preferred, 3½ and Illinois Central 3¾. Other grangers ranged down from these levels, but there was scarcely a rail issue on the list which was not ranged behind a plus sign at the close of the day.

The advance in the rail stocks went hand-in-hand with an upturn in rail bonds of both the investment and speculative type. Reading general 4s, Atlantic Coast Line 4s, Chicago and Northwestern generals, and Southern Pacific refunding 4s were all up a full point, and M. K. and T. adjustment 5s gained fractionally. Trading in the bond market was on a scale which encompassed a wide range of issues, the volume reaching some $19,000,000. Once again Liberty Bonds were in a prominent place, five separate issues, the 3½s at 100.64, the first 4¼s at 100.54, the second 4¼s at 100.24, the third 4¼s at 100.30, and the fourth 4¼s at 100.50, all touching new high marks for the year. Of these the first, third and fourth 4¼s made their highest prices since the date of issue.

In the foreign exchange market a decline in marks to a new low level at .21½ was accompanied by further weakness in French and Belgian francs and lire. The belief is growing that Germany probably will ask for an extension of the reparations payment, and this has acted adversely on the French, Belgian and Italian exchanges.

PRODUCE MARKET IN SAN FRANCISCO

[BY A. P. NIGHT WIRE.]

SAN FRANCISCO, July 6.—Poultry unchanged. Nice green apples, big box, $1.25 to 2.00; strawberries, drawer, 45 to 75; loganberries, drawer, 25 to 75; loganberries, drawer, 35; cherries, black, pound nominal; Rs, small box, 50 to 65; watermelons, pound, 2.

Asparagus, pound, 5 to 12½; beans, Kentucky Wonder, pound, 2 to 3; wax, 5 to 7; celery, crate, nominal; eggplant, pound, 10; lettuce, crate, 75 to 1.00; potatoes, sweet, pound, 7½ to 9; new corn, dozen, 25 to 50.

Receipts—Flour, 5637 quarter sacks; barley, 1000 centals; corn, 1000 centals; potatoes, 785 sacks; onions, 374 sacks; hay, 160 tons; hides, 400; lemons and oranges, 900 boxes; live stock, 250 head.

Hay and grain unchanged.

A Good Bond To Diversify Your Investments

IN looking over your present list of securities, do you need one or more good industrial bonds to give the diversification which you should have if you want a good investment list? Do you own a bond comparable to the well-secured First Mortgage 6% Bonds of the Central Coal & Coke Company?

This company is engaged in the mining and selling of coal and manufacturing and selling of lumber. Its business has been organized and operated continuously since 1871. Its operations, together with subsidiary and controlled corporations, extend into Missouri, Kansas, Arkansas, Oklahoma, Wyoming, Louisiana, Texas and Oregon.

As security for a $4,500,000 issue of bonds this company has given an absolute first mortgage on property conservatively appraised at $26,000,000. [illegible] for every $1000 bond [illegible] $5700 of first mortgage [illegible]

The same good [illegible] that has conducted the affairs of this company for the past [illegible] years is now in charge. In the period of time the average [illegible] operating earnings of this company were equal to 6 [illegible] average interest requirements on this issue of bonds.

From our investigation of the Central Coal & Coke Company and its business, we unhesitatingly recommend these bonds as a sound security to be included in any conservative investor's list. We offer bonds maturing from 1928 to 1942 at price of 99 and accrued interest.

If you wish to diversify your holdings, send for information about this good bond.

PASADENA 614 Chamber of Commerce Bldg.
HOLLYWOOD 321 Hollywood Security Bldg.
SAN DIEGO 324 First National Bank Bldg.
SANTA BARBARA 414 San Marcos Bldg.
SEATTLE
PORTLAND
SAN FRANCISCO
CHICAGO
NEW YORK

BLYTH, WITTER & CO.
521 Trust and Savings Bldg., Los Angeles
Sixth and Spring Streets
Phone Broadway 327

WE ARE offering for the purposes of safe and profitable investment a limited amount of 7% Bonds secured by a closed First Mortgage on over 7000 acres of well located California farm lands that have been conservatively valued by independent appraisers at nearly *three* times the total amount of the bond issue.

Income from the properties available for interest charges has averaged approximately twice requirements for the past two years and the diversified character of the lands together with management of over twenty years' standing ensures continued stability of earnings.

The Bonds are exempt from California property taxes and interest is payable without deduction for Normal Income Tax not exceeding 2%. Application has been made to certify same as a Legal Investment for Savings Banks in this State and this offering is contingent upon such certification. The Bonds will mature in 1937 and at the offering price.

—the yield is 6.90%

HUNTER, DULIN & CO.
GOVERNMENT, MUNICIPAL AND CORPORATION BONDS
I. N. VAN NUYS BUILDING
LOS ANGELES
HOLLYWOOD 6262 HOLLY. BLVD. — PASADENA 310 E. COLO. ST. — SAN FRANCISCO — PHONE MAIN 8801 — OAKLAND — SANTA BARBARA 1002 STATE ST. — SAN DIEGO 707 NAT. BK. BLDG.

Most persons

do not appreciate that any information or service we can give on securities or investment problems is absolutely without charge. It is not necessary that you invest your funds through us or even that you have funds to invest.

WRITE OR CALL

Full details on receipt of your

Name _____
Address _____

CYRUS PEIRCE & COMPANY
639 So. Spring St. · LOS ANGELES · Tel. Pico 2886
PASADENA: 20 South Raymond Avenue · SAN DIEGO: 408 Union Building
SAN FRANCISCO SEATTLE OAKLAND FRESNO

An Unusual Land Mortgage

A closed mortgage on 54,208 acres of land, with a security of almost 2 for 1, at a price to yield 6.30%—this is an unusual mortgage.

The fertile lands securing the mortgage lie at the confluence of the Sacramento and Feather Rivers, 22 miles from Sacramento.

The mortgage is subject only to reclamation assessments, and the total value of the lands, over and above these assessments, is placed at $15,000,000, while the mortgage is for only $8,000,000—a security of almost 2 for 1.

Besides this physical security, the mortgage carries J. Ogden Armour's guarantee of payment, an indorsement which should answer all questions of safety.

Such is the Sutter Basin Company Sinking Fund 6% Bond issue, available in $1000, $500 and $100 denominations, at 97 and interest, to yield 6.30%.

These bonds are an excellent investment, not only for bond buyers, but also for buyers of individual mortgages, for this bond issue IS a mortgage, safe, attractively priced and marketable.

Call, write or telephone for circular.

Coyle, Gillelen & McIntyre
INVESTMENT SECURITIES
Los Angeles: TITLE INSURANCE BLDG. TELEPHONE - - PICO 6850

E·H·ROLLINS & SONS
INVESTMENT BONDS
FOUNDED 1876
203 SECURITY BUILDING
LOS ANGELES PHONE PICO 913
PASADENA—200 CITIZENS SAVINGS BANK BLDG. —COLORADO 144
San Francisco · Boston · New York · Philadelphia · Chicago · Denver

July *1922*

Anticipating Your Investment Needs

WE have just prepared a pamphlet containing a selected list of bonds yielding from 5% to 8%, which are particularly attractive investments for your funds at the present time. Return the coupon and we will mail you a copy without obligation.

Name _____
Address _____

The Value and Safety of an Investment is *Proven By Its Marketability!*
THAT IS ONE OF THE REASONS OUR
"Certified First Mortgages" Meet the Acid Test
The "Redemption Certificate" attached provides for their repurchase by us if you desire.
MORE EASILY CASHED THAN A SAVINGS ACCOUNT!
7% Interest—Payable Quarterly.
"CLIP THE COUPONS—WE CASH THEM AT OUR OFFICE."
Phones 142-19 689-44 **Ralph G. Wolff & Co.** 740 S. Broadway, Los Angeles
BONDS AND MORTGAGES FOR SAFE INVESTMENT

Stevens, Page & Sterling Van Nuys Building Tel. Pico 3078 Los Angeles
GOVERNMENT, MUNICIPAL AND CORPORATION BONDS
HUNTER, DULIN & CO.
Oakland San Francisco Santa Barbara — Investment Securities — Los Angeles — I. N. Van Nuys Bldg. Tel. Main 6801 — Pasadena San Diego Hollywood

6% Cumulative [illegible] Sun Drug Co. Bay Shore ARONSON & CO. R. W. Holmes Bldg. Phone [illegible]

Southern California Interests. Editorials---News---Business---Society---The Drama.

The Los Angeles Times

Vol. XLI. FRIDAY MORNING, JULY 7, 1922.—PART II: 12 PAGES. POPULATION (By the Federal Census—(1920)—576,673; By the City Directory—(1922)—691,213)

...L CONDITIONS PLEASE DOHENY

...n Petroleum President Visitor Here

...s Rumors of Salt Water Damage

...al Report Caused the Boom in Stock

E. L. Doheny, president of the ...n Petroleum Company, is in ... from the battle of Wall ... wherein the California ... scorched the bears make a ... attack upon the stock of ... company only to be beaten ... and afterwards routed.

"There's nothing to say about it ... hasn't already been said," was ... Doheny's reply to a request ... a bill of particulars. "The ... story is contained in our an... report which gives every legi... reason for market strength. ... stock has been going up and ... for twelve years and there ... nothing new or alarming in ... flurry."

... about the stories now be... ...ulent of salt water in ... of the wells," the big chief of ... industry in Mexico was ... to nothing new about

(Continued on Fifth Page)

PUBLICATION OF NAMES IS AIDING CANDIDATES

Friends Rush to Help Ambitious Folk Who Seek to Get Gift Home or Automobile

WARNING!

Candidates in The Times $70,000 prize campaign are warned against representatives of a rival newspaper who may call and make misleading statements calculated to discourage them from participation in the campaign. These impostors are employed to hinder the progress of the campaign and prevent candidates, whenever possible, from winning a prize. If prompt notification is given the local Times agent or the campaign manager of The Times, measures will be taken to punish the offenders.

As a sequel to the publication of candidates' names, came a rush of nominations that was a veritable deluge. The chance to win the $16,500 home, or the $8000 bungalow, or drive a beautiful car as a result of a little effort in The Times $70,000 prize campaign was too good to be overlooked.

Many candidates frankly admitted their pleasure in having their friends advised of their ambition to be one of the big prize

(Continued on Second Page)

...LICAN MIKE REAL HERO

BY A "TIMES" STAFF CORRESPONDENT
[EXCLUSIVE DISPATCH.]

...G BEACH, July 6.—Good people, meet Pelican Mike, web-...itter of all differences between members of the big sea gull ... Long Beach.

...ion of the weak and oppressed is Pelican Mike and he is ... thousands of tourists who visit the sandy beach. Just now ... some folks who hold that Pelican Mike is a murderer, ...ood of a cat is on his head. But those who know the real ...ake him a hero of the first water. Anyhow, read on and ... yourself.

...day, while Mike was sunning himself on the beach near ...ch Hotel, a sea gull with an injured wing sought refuge near ... pelican was lazily blinking. Unaware of the presence of a ...ican, the gull ventured toward the walk where humans ... cat, with a leap, sprang at the injured gull and pinned it ...ound.

...commotion aroused Pelican Mike who, rushing to the gull's ... Miss Tabitha in his pouch-like bill, hopped off from the ... poising calmly over the depths of the ocean, dropped the ...ican into the water, where she met an untimely if justifiable

Outing Clothes in Silverwood's Basement Department!

Vacation days are here. Trips are being planned, equipment assembled, wardrobes prepared. Everybody is anxious to get up into the mountains, where it's quiet and cool—where there are no jangling telephones, no crowded streets, no noisy offices.

You can't enjoy your trip to its fullest extent unless your clothes are right—comfortable and well fitting. You will find everything you need for your trip here in Silverwood's basement store—clothes that are specially made for a specific purpose. The prices are the lowest you will find for clothes of long-wearing quality.

Khaki Hiking Breeches $1.95 and $3.50

Gabardine Hiking Breeches, $3.50

Corduroy Hiking Breeches, $4.45

Leather Puttees, $3.95

Khaki Trousers $1.45 — Hiking Socks 75c

Twill Shirts $2.25 — Khaki Shirts $1

Silverwood's
BASEMENT DEPARTMENT
BROADWAY AT SIXTH
Our 27th Year

CAMERA'S MYSTERY IS SOLVED

Posse Concludes "Murder" Picture Result of Freak Double Exposure

The solution of the "kodak murder," believed to have been revealed a few days ago on a photograph taken two months ago in Topanga, and which drew three official searching parties and scores of civilians to the scene of the "crime," was reached yesterday.

A Sheriff's posse, led by A. L. Manning, chief of criminal investigation, and Deputy Sheriff Stensland, visited Topanga canyon yesterday and officially closed the investigation by concluding the mystery was only a double-exposure—two pictures photographed on one negative.

The decision of the Sheriff's party was reached after a thorough examination of the scene where the photograph was "snapped," which revealed that it would have been impossible for the picture to have been taken without the supposed dead body being seen.

Roy Schoetker, a youth who was present when the picture was taken, accompanied Mr. Manning. Mr. Schoetker, the Sheriff's investigators, decided, was the "dead woman." The features of the reclining body, viewed under a microscope, were the features of Mr. Schoetker and the picture was declared a double-exposure of the most unusual kind.

Detectives at Central Station closed their investigation last Wednesday, after accepting the same theory. The announced closing of the Sheriff's investigation has removed all elements of mystery from the case, leaving it to stand as only a freak photograph.

SEEIN' THINGS

[Why not share your chuckle with others? When you see something unusual, drop a note about it to the Smile Editor of The Times. Then we can all smile.]

The Smile Editor got a real chuckle out of yesterday's Eve. Exp. He is reminded of C. C. Colton's remark that: "Imitation is the sincerest flattery." Perhaps 'twould be more expressive to quote Pope's Essay on Criticism thusly:

"True wit is nature to advantage dress'd,
What oft was thought, but ne'er so well express'd."
Or words to that effect!

• • •

A. T. (probably A Taxpayer) clips this from the Sunday Times: "Stephens Built for Economy." Aw gwan, A. T.! You couldn't fool us. We knew right away the headline concerned the auto as it couldn't possibly describe the man.

• • •

A. H. sees just oodles of things on her Sunday motorings. Last week she saw on a dilapidated fence surrounding a tumble-down shack, in letters as original as the wording: "Goin' out washin' done in hear."

• • •

Mrs. F. G. H. observed this sign on Main street: "Umberellas Repaired and Recovered." Repaired? Well, we'll stand for that, but recovered? Never. We've lost too many of the durned things.

• • •

E. J. K., Jr., is a nature lover. Consequently he is mighty glad the public does not obey the signs in florist's shops all over the city: "Cut Flowers."

• • •

WHAT DID YOU SEE?

Woman Divorced Can Now Test Theory on Men

Once Mrs. Violet B. Campbell stated that she was too independent to live with any man. Yesterday she was freed from John B. Campbell that she might try out her theories.

To Judge Summerfield, who granted the divorce, witnesses testified that Mrs. Campbell had told them that she did not want to be tied down to any man, that she was too independent for anything like that.

PROFANITY ROW UP TO BOARD

Golf Links Cussing Episode Causes Turmoil

Expulsion of Swearer Asked by "Swearee"

Accused Denies the Use of Abusive Language

Now, the question is: Did or did not E. C. Bellows, former State Commissioner of Corporations, sometimes known as Gen. Bellows, cuss a blue streak at seventh green on the municipal golf links at Griffith Park at 11:15 a.m. on May 19?

H. M. Love of 1260 West Third street, says that Mr. Bellows did cuss at him (Mr. Love) at that time and place, and has so officially notified the Honorable Board of Park Commissioners.

Mr. Bellows has replied in an equally official communication that he did not use "profane or abusive language to Mr. Love or anyone else on the golf links on May 19." And there you are!

Now while the Bellows-Love cussing affair can thus be summarized in two paragraphs, the official history of the incident covers acres and acres of correspondence back and forth between Mr. Bellows, Mrs. Bellows, Mr. Love, the Board of Park Commissioners and the advisory committee of the golf course. And the end is not yet in sight.

LETTER STARTS ROW

The great Bellows-Love golf-course cussing row started when the serenity of the Park Commissioners' offices at Exposition Park

was broken and the office thrown into a tumult by the receipt of a letter, under date of May 19, from Mr. Love, in which he said:

"This morning at 11:15 o'clock, near the Seventh green, this Bellows person shot on to the green while I was putting, and when I informed him that a repetition of the offense would be reported to the manager of the course, he became profane and abusive, and persisted in such profane and abusive language. For this reason I ask that you enforce your own rule, which disbars persons guilty of such conduct on the courses."

The chronology of the succeeding events might be set forth as follows:

May 23.—The Park Board met and considered Mr. Love's letter and referred it to the advisory committee, made up of players on the municipal links, which regulates the course under the direction of the Park Board.

MR. BELLOWS ABSENT

June 3.—Advisory committee met and considered Mr. Bellows's case. Mr. Bellows had been requested to appear at this meeting. He was out of the city and did not appear.

June 16.—Mrs. Anna R. Trabue, secretary of the Advisory Committee reported officially to the Park Board that the committee had met, that Mr. Bellows had not appeared to defend himself against the cussing charges and that the committee had recommended that he be denied playing privileges on

(Continued on Fifth Page)

THREE ADMIT ROWAN THEFT

Prisoners in the City Jail Tell of Coup

Betrayed by Underworld Associates

Jewelry Worth $25,000 Being Sought

After an investigation of more than a month police detectives declared yesterday that they have fastened upon three men now in the City Jail the responsibility for the hold-up and robbery of Mrs. Valent nieJ. Rowan, wife of a prominent civil engineer, and her maid, Miss Anna Forsbeig in the Rowan residence at 832 South Lake street June 1, in which the loot obtained amounted to more than $25,000 worth of diamonds and jewerly.

The men are Michael A. Sullivan, aged 32 years, a carpenter; William Allen, 32, a barber, and W. E. Groves, 30, a salesman. A fourth man, Jack Sydenberg, 32, is in the City Jail charged with having received stolen property. Allen, Sullivan, and Groves were all identified by Mrs. Rowan and Miss Forsbeig, the detectives declared.

ASSERT SUSPECTS CONFESSED

The investigation of the case and the arrests of the four men were made by Detective Sergeants W. A. Thompson, Carl Williams, Cato, Cahill and operatives of the Pinkerton Detective Agency.

Allen, Groves and Sullivan, after a grilling examination, dropped the indifferent attitudes assumed by them at the time of their arrests and confessed to being the three bandits who ransacked the Rowan residence after locking Mrs. Rowan and her maid in a clothes closet, the detectives declared.

While they would only implicate themselves in this particular robbery the detectives asserted that the three men, charged with suspicion of grand larceny, are members of a gang of professional hold-up men and burglars known from coast to coast.

EXPECT TO FIND LOOT

Though none of the jewelry taken in the Rowan robbery has been recovered by the police, detectives Williams and Thompson stated that they are now following a line of investigation which will, shortly lead them to the location in which Sydenberg is supposed to have cached it. Sydenberg, according to the detectives, is the "fence" for the asserted gang and shortly after the Rowan residence was robbed purchased the loot from Groves, Allen and Sullivan.

Groves, in his confession, according to the detectives, admitted being the man who, impersonating a collector from a local department store, induced Mrs. Rowan to open the front door of her home to him. Allen and Sullivan, the detectives stated, were the two men who, after being refused admittance at the rear door of the Rowan residence by the maid, Miss Forsbeig, cut the screen out of the door, entered, and rushed up to the front of the house to join Groves.

At the time Allen, Groves, Sullivan and Sydenberg were taken into custody, the detectives also arrested Mrs. Ethel Sullivan, aged 32 years, said to be Sullivan's wife, and Isadore Sydenberg. They were subsequently released.

WERE TOO CONFIDENT

Jack Sydenberg was arrested at his home at 2226 West Thirtieth street, according to the detectives, and Allen and Sulliven were taken into custody at 622 West Fifteenth street. Groves was arrested at a hotel at Third and Main streets.

Too much confidence in their own ability to continue to outwit the law was responsible for the disclosure of the plans of the gang according to the detectives. In arranging for the disposal of the

(Continued on Fifth Page)

BIGGEST LAUGH OF THE YEAR

World's greatest humorist, Ring W. Lardner, writes story for Sunday Times Magazine, illustrated by world's funniest artist, Fontaine Fox.

Animal Actors Earn Fortunes

Los Angeles four-footed movie stars "interviewed" by famous author of "The Wild Heart," Emma Lindsey Sqnier. Profusely illustrated.

—"Pepper," the tempermental cat that demands an understudy.
—"Teddy," dog marvel that almost talks.
—"Brownie," Beau Brummel among quadrupeds.
—"Snooky" (formerly Mrs. Joe Martin,) chimpanzee whose intelligence astounds science.
—"Theda Bara," the mule that put "kick" into acting.
—"Cubby," matinee idol among bears.

A Local "Greenwich Village"

Romantic Bohemian art colony springs up like magic. Long hair for men; short hair for women.

Where Is This Book?

First volume ever printed in pueblo of Los Angeles, date 1854. Booklovers hunt high and low. Several copies may be in existence.

Rumanian Gypsy Turns Art of Story-Telling Upside Down

Konrad Bercovici, reared in a caravan, becomes literary sensation of the day. Interviewed for Times readers by eminent short-story writer, Jim Tully.

Midas Touches Humble Homes

Another local experience in quick rise from scant circumstances, "The Postmistress of Santa Fe Springs."

These and countless other attractions—last-minute survey of entire world and local news field—superb 8-page rotogravure picture section—4-page colored "comic"—dramatics—sports—pink automobile section—real estate and business section—editorials—cartoons—educational articles—travel experiences—story magazine—agricultural magazine—all included in mammoth forthcoming edition of Los Angeles Sunday Times, a "Library in Itself."

World's Largest Newspaper.

Innocent Figures in Bandit Drama

Locked in Closet

Above, Miss Forsbeig is shown with the dumb-bell with which she knocked out a panel of the door to release herself and mistress, Mrs. Rowan, following their imprisonment in the closet by daylight bandits who looted the Rowan home of a fortune in jewelry.

Sorta Hoss on Rodolph; Gotta be Carefuller

Rodolph Valentino, screen actor, extended his growing acquaintanceship with sheriffs, coppers, bailiffs and other arms of the law yesterday when he dropped in for a call on Desk Sergeant Carmen at the Hollywood police station. He was accompanied by a patrolman.

The sad truth of the matter is that Mr. Valentino had been arrested, charged with reckless driving. Not proceeding swiftly, you understand, but on the wrong side of the road. The policeman who took him into custody said that Rodolph's machine was crowding another car into the curb in Vine street, near Selma. And the star didn't even apologize for his rudeness.

"Naughty, naughty!" chided the policeman. "I'm going to tell the desk sergeant on you."

Then he led Mr. Valentino to the station. Carmen eyed him reprovingly and began to read a lecture on the perils of reckless driving and the pitfalls which beset young horsemen when they take up gasoline.

"You may be able to handle four hosses all right, but you've gotta realize that the left side of the road ain't right," deposed the desk sergeant. "If I catch you driving your car recklessly again I'll tell your wives on you."

Then he handed Rodolph a copy of the traffic regulations and the visit was at an end.

Hero is Modest After Gallant Rescue of Boy

By a "Times" Staff Correspondent
[EXCLUSIVE DISPATCH.]

LONG BEACH, July 6.—Edward Staetzel, 16-year-old Los Angeles youth, was rescued from drowning in the surf near the bandstand this morning by a man who refused to reveal his identity and who, following the rescue, evaded all who would question him. The man, observing Staetzel's plight, calmly disrobed on the beach and struck out for the drowning boy. Bringing him back to the beach, he turned the unconscious lad over to police who had been summoned and calmly dressing again, walked away.

Staetzel's condition is not serious, according to a report made by the police.

Woman Fined for Wading in Canyon Stream

By a "Times" Staff Correspondent
[EXCLUSIVE DISPATCH.]

PASADENA, July 6.—Wading in mountain streams has proved expensive this season to several people, but yesterday, for the first time, a woman was fined for the offense.

She was Mrs. Ernest Gorgan of Los Angeles, who said she had recently arrived from the East. She and her husband and two children visited the Arroyo Seco Canyon Sunday. The boys made for the brook. Mrs. Gorgan said, and she waded in to get them out just as Patrolman Cox came along.

Justice Strang assessed her $10, which she paid. He explained the stream is part of the San Gabriel Valley water supply.

"Professional" Burglar's Wife Given Divorce

After Roselyn R. V. Stone married William A. Stone she learned that he had but one profession, that of a burglar, she testified yesterday before Judge Summerfield, who granted her a divorce. Mrs. Stone is employed in a local attorney's office. Her husband is in San Quentin. She stated that she believed her husband an upright citizen of the community until she married him. After their wedding he was arrested.

YOUNG VOTERS' LEAGUE FORMS

Republican Body to Lend Strength to Party

Men and Women Recruited in County

William Kendrick Chosen President

The Young Voters' Republican League, an organization of young Republican men and women of Los Angeles city and county, has been formed here and will be made a State-wide agency for upholding Republican principles and for supporting the Republican administration at Washington, officers of the new organization announced yesterday.

William Kendrick Jr., Los Angeles attorney, is president of the League, and Mrs. Lucille McDougall Schaff is first vice-president. Other officers are: Second vice-president, Harold S. Ryerson, manufacturer, former service man, former secretary of the Municipal League and city official of South Pasadena; Francis S. Baer, treasurer, and Leonard E. Thomas, secretary.

Several hundred charter members of the organization have enrolled and are prepared, according to Mr. Thomas, to start an immediate drive for 10,000 members in this city and county.

The league is composed of young men and women eager to do their part in strengthening the Republican party in this State and in encouraging the party to maintain its high standards, Mr. Kendrick said in a brief summary of the organization's purposes and aims, as follows:

MAY COVER STATE

"The Young Voters' Republican League was organized to encourage and support loyalty to the Republican party and its principles; to support the national administration of our Republican President and uphold the splendid work for the nation and for humanity performed by President Harding, Secretary of State Hughes, Secretary of Commerce Hoover and the other patriotic and able men with whom the President has surrounded himself.

"The league is composed of young men and women who are beginning their careers of service in the public interest. The only qualifications for membership are that the applicant shall be a registered Republican, loyal to the Constitution of the United States, a loyal supporter of the President in his aspirations to so administer the affairs of our government that they shall be reflected in peace and prosperity.

"We hope and expect to make the league a State-wide organization, resulting in so far as we can accomplish it, new strength for the Republican party and clean govern-

(Continued on Fifth Page)

A showing of the new horizontal type
Victrolas
Built entirely by the Victor Company

VICTROLA 240—$115 Easy terms

In our spacious show rooms we are exhibiting a complete line of these new model Victrolas; two of which are here illustrated.

You must see and hear these Victrolas in order to fully appreciate their beauty and tonal qualities.

Our special easy payment offer will bring one of the new Victrolas to your home without delay and the red-tape of ordinary instalment transactions.

VICTROLA 280—$160 Easy terms

Let us prove that it does make a difference where you buy your Victrola.

Mail Orders Given Prompt Attention

FRANK J. HART SOUTHERN CALIFORNIA MUSIC COMPANY
332-334 SOUTH BROADWAY, LOS ANGELES
ESTABLISHED 1880.
Other Stores: Long Beach, Riverside, San Diego

WOMEN PLEDGE MOORE SUPPORT

Form Campaign Committee to Aid Candidate

Flay Johnson for Absence During Newberry Vote

Real Action and Not "Lip Service" Desired

With nearly 200 representative women in attendance, a rousing meeting was held at the Moore-for-Senator headquarters, second floor of the Loew State Building yesterday afternoon, when some of the best-known women of the south pledged themselves to work unceasingly for the election of Charles C. Moore to the post of United States Senator.

Strong dissatisfaction was voiced relative to the record of Mr. Moore's opponent, Hiram Johnson, and it was pointed out that real action and not "lip service" of the kind furnished by the incumbent was what the women of California desire from their United States Senator. Great stress also was laid on the fact that Hiram Johnson, the one-time exponent of clean government and progressive legislation, was not present when the vote was taken on the Newberry case.

KNOWS STATE'S NEEDS

"We want a business man, a successful man and not a lawyer politician representing us in Washington," was the declaration of one of the women leaders.

"Mr. Moore is a successful business man—a successful engineer and a successful farmer. He knows the needs of this great State and has the practical ability to bring them about. He is not a lawyer-politician," stated Mrs. Florence Collins Porter, who presided at the meeting.

Following the calling to order of the meeting by Mrs. Porter, a nominating committee was chosen by the chair and this committee, including Mrs. Mab Copeland Linneman, Miss Helen Ford and Mrs. Charles F. Gray, named the following officers for the permanent organization which is to be known as the women's campaign committee of the Moore-for-Senator Club:

President, Mrs. Florence Collins Porter; first vice-president, Mrs. Robert T. Brain; second vice-president, Mrs. Helen Mathewson Laughlin; third vice-president, Mrs. S. H. Creager; secretary, Mrs. Torry T. Omdalen.

The new officers immediately took charge of the meeting and Mrs. Porter announced the following committees: Mrs. Fred Kellog, chairman Van Nuys district; Mrs. Margaret Rice, chairman committee on registration of women; information committee, Mrs. S. H. Creager, chairman, Mrs. E. C. Calvin and Mrs. H. B. Davis; social teas committee, Mrs. Christopher Gordon, chairman, Mrs. Julia Zuckerman, Mrs. Spalding B. Cooper, Mrs. E. R. Brainard and Mrs. Ella P. True.

The next meeting of the women's campaign committee will be held at the headquarters next Tuesday at 2:30 p.m., at which time other committees, including one to handle precinct organization, will be announced.

Mrs. Porter pointed out that nearly two-thirds of the representative women of the south who have been actively identified with her in the past in their fight to put California in the front rank of progressive States are again with her in the fight to elect Mr. Moore, having deserted Hiram Johnson's banner because they cannot longer look upon him as a Progressive leader or even a Republican.

NEW CURES DISCUSSED

Osteopaths Reveal Amazing Progress in Treatment of Paranoia, Curvature and Cancer

Paranoia, spinal curvature and cancer were among the subjects discussed at the meeting of the American Osteopathic Association yesterday at the Ambassador, with the annual banquet in the evening as a grand finale.

One of the much-discussed papers of the day was that by Dr. William L. Holcomb, chief surgeon of the Rocky Mountain Hospital, Denver, on "Social Diseases and Their Relation to the Public Health."

"The present system fails to prevent the spread of these diseases and the comparison between the care and isolation of lepers and the laxity in social diseases is very obvious," said the doctor in closing his much-commented-upon address.

His was followed by Dr. F. P. Millard, chairman of the Bureau of free clinics, and for the prevention of spinal curvature, who declared that there was no reason why there should be any case of spinal curvature in any child of today.

FREE CLINICS WANTED

"To me a case of curvature of the spine in any child is a direct reflection upon the parents or the physician who is handling the case," the doctor said. "It is expected that in the near future the school children of the country will be subjected to as close an examination for signs of spinal curvature as they are at present for signs of bad teeth.

"The free clinics are the greatest thing the osteopaths have today. Last year the new president, Dr. Southern, asked that the association might establish 100 new clinics. At the present time there are over 120 clinics, and on the two clinic days every week there are more than 3000 children treated at the same.

"The bureau of free clinics and for the prevention of spinal curvature is one of the main branches of the American Osteopathic Association and the way that the people are behind the movement is shown by the response which has been given to the clinic movement. Last December 25 there was one clinic established in Dallas, Tex. Today there are clinics all over the country and the people are donating their automobiles to transport the cripples to and from the clinics on the days they receive treatment.

"Besides the cause of spinal curvature our clinics treat cases of infantile paralysis and all other children's ailments. The clinics are free to all children under 12 years of age and I have over forty of these youngsters who come to my office twice a week to receive treatment.

SAYS CURVATURE AVOIDABLE

"Last year the American Osteopathic Association magazine combined with the publication of the National League for the Prevention of Spinal Curvature, in order that more impetus might be given the movement by the osteopaths.

"In the case of every child who has a curved spine, the curvature could have been avoided," said the doctor in closing, "by the appliance of osteopathic methods."

In the early morning the American Osteopathic Hospital Association elected the officers for the coming year. Those elected are: President, Dr. W. Curtis Brigham, Los Angeles; vice-president, George Laughlin, Kirksville, Mo.; secretary-treasurer, H. C. Wallace, Blackwell, Okla.

PARANOIA CURE CLAIMED

In an address by Dr. Arthur G. Hildreth of the Still-Hildreth Sanatorium, Macon, Mo., he asserted that paranoia, the so-called incurable disease which was made famous by the case of Harry K. Thaw a few years ago, is being made curable by an adjustment of the spine by osteopathic treatment.

Dr. Hildreth declared that many cases which were similar to the Thaw case and which had as victims ex-service men, were being cured daily in all parts of the country by means of osteopathic methods.

That raw foods and exercise will prevent cancer was the assertion of Dr. Robert Dudley Emery, a Los Angeles osteopath. "I feel sure that stagnation of the blood, resulting in irritation from decomposing protein compounds, and accompanied by the resulting acidosis, in part at least of the acidosis type, results in the riotous proliferation of cells which we call cancer. I am sure that sulphur derived from broken down tissues and decomposing foods plays an important part in the formation of chemicals and ammonium sulphate which results in this undue stimulation and irritation of cells, which produces aberrant reproduction."

The evening was given over to a banquet which was attended by nearly all of the delegates. There was a great deal of merrymaking and a number of surprises for the benefit of the visitors.

The program for today follows.

MORNING

8:30-9:30 a.m.—Adjustive Technique, Cervical Technique, Dr. Harry Forbes, Dr. Edythe Ashmore.

9:30 a.m.—Connective Tissue Lesions, Dr. Charles Spencer.

10:00 a.m.—Women in Osteopathic Legislation, Dr. Grace Stratton Airey.

10:10—Organizations, Dr. O. R. Meredith.

11:00 a.m.—Septic Sore Throat, Dr. Luther H. Howland.

11:30 a.m.—Subject Announced, Dr. James Rule.

12 noon.—What the W. O. A. Can Do for Osteopathy, Dr. C. W. Young.

AFTERNOON

1:30-2:30 p.m.—Physical Diagnosis of the Heart (Clinics) Dr. Robert H. Nichols.

2:30-4:30 p.m.—Laboratory Diagnosis Section. Syphilis, Dr. F. J. Stewart; Laboratory Findings in Malignant Diseases, Dr. R. D. Emery. Danger Signs in Obstetrics, Dr. L. M. Whiting.

2:30-4:30 p.m.—Eye, Ear, Nose, Throat Section. Lymphatics of the Nose and Throat, Dr. G. V. Webster. Manufacturing Health, Dr. T. J. Ruddy. Future Possibilities in Treatment of the Ear—Discussion, Dr. G. S. Moore. Tinnitus Aurium, Causes and Treatment, Dr. L. M. Bush.

2:30-4:30 p.m.—Nervous and Mental Diseases Section, Clinics, Dr. E. S. Merrill. Osteopathic Treatment of Facial Neuralgia, Dr. L. E. Wyckoff. Hysteria, Dr. Ernest Sisson. Treatment of Paraplegia, Dr. O. W. Perrin.

2:30-4:30 p.m.—Obstetrics Section, Symposium on How to Lessen the Mortality and Morbidity in Labor and Puerperium by Osteopathic Method. Puerperal Infection, Dr. E. G. Drew. Post-partum Hemorrhage, Dr. O. R. Meredith. Placenta Abruptio, Dr. S. D. Zaph. Discussion.

2:30-4:30 p.m. Muscle Technique, Dr. Evelyn Bush, Chairman. Round Table, conducted by Dr. Roberta Wimer Ford, Subject, Straighten Your Spine.

4:30-5:30 p.m.—Adjustive Technique, Dr. F. P. Millard. Table Technique, Dr. J. V. McManis.

Special arrangements have been made for those desiring it for a trip up Mt. Lowe this afternoon.

WARN RECKLESS AUTO DRIVERS

Club is Keeping Check on Traffic Law Violators

Nearly Ten Thousand Told to be More Careful

Hundred Vigilantes Watch Local Motorists

Vigilantes operating to curb automobile traffic accidents in Los Angeles county have reported 9864 reckless motorists for observation, according to a report issued yesterday by the safety bureau of the Automobile Club of Southern California.

This number, which will reach 10,000 within a few days, has received letters of warning from the auto club asking them to mend their ways and become careful citizens. There have been 100 responsible motor car owners of Los Angeles engaged in the vigilance work.

A close record has been kept of the work done by each member of the vigilants committee, and in summing up the report for the year yesterday the club states that a single vigilante has made as many as 546 reports of careless and reckless motorists.

MANY CUT CORNERS

All manner of violations of traffic rules are reported to the committee. Cutting corners, failure to give the correct hand signals, speeding and passing stopped street cars are the most frequent.

According to local authorities the idea is having a direct effect on the morale of local motoring. The scheme is a simple one. Every vigilante is provided with a number of printed blanks with space arranged on which a cross is marked to indicate the law violation observed and the license number of the car violating the law. This is mailed to the club safety bureau and a letter of warning to be more careful in the future is sent to the driver of the car.

PROMISE TO OBEY LAW

Virtually all of the motorists so warned have reported that they were glad their attention had been called to their carelessness and that they would observe the law in the future. Three warnings issued to any single individual means action by legal authorities.

During June there were 1485 reckless motorists reported to headquarters. This number of letters was also sent out last month. A close check is being kept on all accidents and a noticeable lessening in number has been found in the last two months due to the work of the police and the vigilantes, it is said.

FRIENDS AID CANDIDATES

(Continued from First Page)

winners. Others, realizing that the campaign was just starting, made haste to get into line, bringing their nomination blanks and first subscription coupons direct to the campaign office on the second floor of The Times Building. That there would be an opportunity to have their work furthered in this way had not occurred to many of the candidates. As soon as they saw the names of others in the list they decided to enter the race for themselves, and share in the tremendous gift-giving that The Times has planned.

GETS OFFERS OF HELP

"I was perfectly surprised to have a number of my friends telephone me that they had seen my name in the list," said one young lady candidate. "I thought I would have to ask them to help me, but instead of that, here they came asking if they couldn't do something to put me into first place. And believe me, I told them, too. I was interested before, but now I'm determined to have a car of my own next fall, or know the reason why." And the campaign manager was inclined to think that her bright eager look will go a long way toward seating her at the wheel of one of the eight powerful cars.

A second list of candidates will be published in next Sunday's Times, and those who wish to enter the campaign are urged to bring in their nomination blanks, together with the first subscription coupon, properly filled out, so that they may be included in this second list. Both the nomination blank and the first subscription coupon will be found on the full page advertisement in this issue.

This is an excellent time to begin building subscriptions for a $30 club and thus take early advantage of the 75,000 extra vote offer that was just announced in the advertising pages of The Times. The publication of candidates' names will be a big help in this work, and a little effort in the right direction will result in the completion of one or more $30 clubs that will mean a big advantage to every candidate.

The opportunity to win a beautiful home, or a splendid automobile for a little effort in securing new subscriptions from friends and acquaintances is one that will not come again to any of these candidates. And now is the time to get a good start at the beginning of the campaign. The 75,000 extra vote offer will not stand after July 26. Votes are worth more now than they will be later on in the campaign, and those who have been putting off making the start are advised to begin now while big offer holds good.

J'EVER HEAR THIS?

BY STRICKLAND GILLILAN

THE SHOCKING ELI

In the earlier and more prudish days, Eli Perkins, the old-time humorist, used to enjoy shocking his audiences with yarn, told with his droll drawl:

"I was in a sleeping-car wreck the other night. Together with the others in the car I got up and dressed as hastily as possible. When I came out into the light, all the others laughed heartily at me. Then I looked and saw that the trousers I had on were not men's trousers" (a shocked gasp from the audience) "they were boy's trousers!"

INCREASE CITY SCHOOL BUDGET

Millions Added to Coming Year's Outlay

Efficient Use of Funds Found Possible

Program Calls for Nearly Eight Millions

Nearly $8,000,000 will be spent for new school buildings in the Los Angeles school district within the next year, the Board of Education decided yesterday when the original appropriation for the coming year's building program was increased by several millions.

The figure agreed upon yesterday was $7,400,000, which will be expended as follows: high school buildings, $3,860,000; elementary school buildings, $3,540,000.

The new figure will mean that the tax rate on each $100 valuation will be increased about 1 1-3 cents. Elliott Craig, chairman of the finance committee of the board, stated. In the original appropriation, $3,000,000 was provided for high schools and $2,000,000 for elementary schools.

"We have found that we can efficiently spend more than five millions," Mr. Craig stated, "so we decided to go ahead with our building program just as rapidly as we can spend the money economically."

Dr. William H. Snyder, principal of the Hollywood High School, was granted a six month's leave of absence by the board yesterday. Dr. Snyder will visit a number of the large high school in the East during his absence from the city, his place being taken by Vice-Principal Forster.

The board voted yesterday to change the name of the Marian school, between Van Nuys and Owensmouth, to the Reseda school.

WEATHER REPORTS FROM KHJ

Col. Hersey Inaugurates 485-Meter Service Over "Times" Radiophone

Last night marked the inauguration of radio weather reports from KHJ, The Times radiophone, using a 485-meter wave length. These reports will follow the regular evening program each evening at 8 o'clock, except Saturday and Sunday. In beginning this service, special interest attached in that Col. H. B. Hersey, meteorologist, head of the Los Angeles Weather Bureau, outlined what this service means to radio listeners-in, in fact, to everyone.

Col. H. B. Hersey.

"Of course," said Col. Hersey, "forecasts at this time of the year do not mean so much to the public as they will in the fall and winter months, but by beginning to give them now the public will become acquainted with the nature of the reports given and will be able to make use of the service when there is great need for knowledge as to what may be expected within the next twenty-four hours."

It was Col. Hersey's first experience in radio broad cast, but he showed no evidence of radio fright common to many extemporaneous speakers they first face the microphone. The colonel is somewhat familiar with radio in its earlier use, having operated one of the early sets in Northern Alaska several years ago.

He championed the progressive spirit which has made radio what it is today and declared that the public would find wider and greater uses for it and with these uses it would bring to them a vast storehouse of knowledge that would be helpful in everyday life.

Dead Woman's Home Believed to be in Ohio

The body of the woman who is believed by the police to have ended her life in the Alexandria Wednesday by swallowing poison was identified late yesterday by Detective Sergeants H. H. Cline and Longuevan as that of Mrs. M. D. McLean. She was first thought to be Mrs. L. H. Boyton. Her home is believed to be in Lancaster, O. The detectives say they have information which shows that several uncashed checks found in the woman's effects were made out to Mrs. L. H. Boyton. Pending the result of the post-mortem examination ordered by Chief Deputy Coroner MacDonald the detectives are waiting replies from their wire to Ohio concerning the woman's affairs there.

Seven Hours Out of Ten

are spent in the kitchen by the ordinary housewife. (Conservative estimate.) Have you ever considered adding one or more of the many built-in conveniences that can be installed in an old house for a small amount. Let us show you.

Woodhead Lumber Co.

Main Office, 914 S. Main St.
Phones: Main 2446, 72580, 280075, So. 3592.

WHICH?

Give your household goods maximum protection on moving day.

"The Sign of Surety" on a moving van offers you Security—Dispatch.

These vans have large covered bodies, specially built and padded to protect your furniture. Every load they carry is fully insured while in transit.

It is well to know that your household furnishings have this protection.

To eliminate all problems from moving day, call any firm listed below. A van bearing the "Sign of Surety" will be promptly on hand to serve you.

Los Angeles Members of The National Furniture Warehousemen's Association

LOS ANGELES WAREHOUSE CO.
LYON FIREPROOF STORAGE CO.
WILSHIRE FIREPROOF STORAGE CO.
BEKINS FIREPROOF STORAGE CO.
BIRCH-SMITH FIREPROOF STORAGE CO.
CALIFORNIA FIREPROOF STORAGE CO.
FIDELITY FIREPROOF STORAGE CO.
HOLLYWOOD FIREPROOF STORAGE CO.

N.F.W.A. THE SIGN OF SURETY N.F.W.A.

Please read my VENTURA TEX advertisements, running daily (except Monday and Saturday) on the financial pages of this and other Los Angeles papers. Today's advertisement is in this paper is on Page 11, Part

Toujour de l'audace

—Why not turn to it now?

CLARA SHORTRIDGE FOLTZ

631 C. C. Chapman Bldg., Broadway at 8th. Phone 130-13

Groceries, drug stores, theaters, garages, hotels, apartment-houses, candy stores, restaurants, manufactories, filling stations, dry goods, banks—these and every other considerable line of business are advertised under "Business Chances" in TIMES WANT-ADS

KU KLUX DESERT KERN OIL FIELD

Pro-Presidential Klan is Disbanded

Judge's Statement Repudiates All Lawless Acts

Action Marks End of Harrowing Period

[TIMES NEWS BUREAU.]

BAKERSFIELD, July 6.—The Imperial Klan No. 3 Knights of the Ku Klux Klan disbanded on the 4th inst, destroyed all robes [illegible] of members and [illegible] other equipment belonging to the "Invisible Empire" to the headquarters in Los Angeles. [illegible] to a signed statement [illegible] Taft today by Frank [illegible] Taft, Exalted Cyclops, or presiding officer of the Klan at the time of [illegible] dissolution.

The statement that the former Taft [illegible] repudiate any acts of violence committed in the name of the Klan, and asserted that [illegible] do our utmost to bring to justice any one committing [illegible] crime."

The statement by the Taft Cyclops was considered at this time, according to a message from the Klan, by the circulation of reports in the oil fields district that [illegible] violence have been perpetrated by night riders subsequent to the grand jury investigation of the K.K.K. and after prosecution of Kern county Klansmen who were convicted by juries of assault-like crimes in K.K.K. raids.

[illegible] STATEMENT

The statement was as follows:

"To Gallivrait,
"To the public: This is to certify that Taft Klan No. 3, was [illegible] June 14, 1921. We wish at this opportunity of saying we repudiate any act of lawlessness committed in the name of the Klan, and that we will do our utmost to bring to justice any one committing such acts.

"We further certified that all records were destroyed on this date and that all equipment was delivered personally by me in Los [illegible].

"[illegible] FRANK M. PAGE,
"Former Exalted Cyclops."

Following the first announcement [illegible] of any Kern county [illegible] is the opinion of local [illegible] constitutes the first [illegible] in the crumbling of [illegible] Empire" here, which [illegible] has been in progress [illegible] increasing impetus [illegible] District Attorney and [illegible] jury declared official [illegible] the secret order coincided with the crystallization [illegible] on the part of the public.

[illegible] TERROR REIGN

[illegible] of the Klan in the West [illegible] Hills, as declared by [illegible] statement, marks the ebb [illegible] a period fraught with [illegible] tragedy. In the opinion [illegible] jury the existence of [illegible] Kern county created [illegible] that seriously menaced [illegible] tution of the community, [illegible] examination was found to [illegible] dicated its influence into [illegible] social and business life to [illegible] extent as to pervert the [illegible] constituted authority and [illegible] general apprehension on [illegible] of the people that was [illegible] to the public welfare.

[illegible] membership of the Taft [illegible] approximately 300, the [illegible] local attracting entrants [illegible] entire oil fields district. [illegible] to findings of the grand [illegible] testimony in the trial of [illegible], the organization active [illegible] in "handling" individuals whom the Klan deemed [illegible] punishment that was not [illegible] through legal channels. [illegible] to information in the [illegible] authorities, Page succeeded John Vitelle as Exalted [illegible] of the Taft Klan. Vitelle was convicted by a jury and sentenced to an indeterminate term [illegible] prison for complicity in [illegible] last year on Dr. Dwight [illegible], who was hanged and [illegible] by a body of thirty men [illegible] to have been Klansmen. [illegible] Cole, another Taft Klansman [illegible] in Kern County Jail on [illegible] of hanging and flogging [illegible].

TO PROSECUTE KU KLUX KLAN

Oregon Governor Orders Action in Outrages

Attorney-General is Told to Take Charge

Federal Agents Obtain Data Regarding Crimes

[BY A. P. DAY WIRE.]

SALEM (Or.) July 6.—Gov. B. W. Olcott this morning issued instructions to Atty.-Gen. Van Winkle to take immediate charge of the alleged Ku Klux Klan outrage cases in Jackson county and push prosecution of them, following the failure of local officers to take any action toward the offenders.

The Governor's instructions to the Attorney-General follow an extensive investigation by Federal authorities into three alleged outrages perpetrated by night mobs in the southern part of the State and upon advices received from U.S. Atty.-Gen. Daugherty, that the government would co-operate and assist in the prosecution in every way possible.

ASKS STATE TO PROSECUTE

Federal statutes will not apply to the Jackson county cases, Mr. Daugherty advised Gov. Olcott, and urged that the cases be prosecuted in the State courts. Evidence and data bearing on the cases, secured by Federal secret service operatives through weeks of investigation, have already been turned over to the Governor's office by Mr. Daugherty.

"This department will offer every possible assistance, including a mass of information on local conditions, also general organization tactics," reads one telegram from Mr. Daugherty. He followed it with a letter transmitting the evidence secured and saying:

"In response to your telegrams, I have prepared for your confidential use, and have the honor to transmit herewith, a summary of all of the information in the possession of this department, covering the activities of the Ku Klux Klan in the State of Oregon. I shall take pleasure in transmitting to you any additional information received from time to time and sincerely trust that in the event this department can be of any assistance whatever, you will so indicate to me. I assure you that we will co-operate in every possible way."

In his letter to Atty.-Gen. Van Winkle, the Governor instructs him to take immediate charge of the prosecution of the Jackson county cases, present them to the grand jury in that county, and press their prosecution through the State courts.

The alleged outrages in Jackson county during the last several months cited in Gov. Olcott's announcement today include the following:

On March 17, 1922, between 9 and 13 o'clock p. m., J. F. Hale, a citizen of Medford, was taken from his home by a party of masked men who threatened to hang him if he did not drop a certain civil suit and leave Medford at once. It is alleged in connection with this outrage that Hale was handcuffed, taken into the country and hanged from an oak tree and assaulted before he was permitted to leave and then he was ordered to leave the community, according to allegations.

Arthur Burr, colored, after serving 23 days in the County Jail in Jackson county, was alleged to have been taken onto Shasta Mountain on the night of March 14, 1922, and was hanged three times by the neck before being released and ordered to leave the community.

Henry Johnson, on the night of April 6, 1922, with others, was taken by masked men. A rope was placed about his neck and he was assaulted and accused of the commission of various crimes.

FIRST TALE IS CHANGED BY WITNESS

Husband Admits, During Grilling, Trip to Nevada Was for Divorce

During a grilling on the witness stand yesterday Robert Lee Wilson admitted he had gone to Nevada and taken his two children that he might get a divorce from Mrs. Meyrl Wilson. He had testified earlier that he had gone to Reno for his health.

In his cross complaint filed against Mrs. Wilson after she had sued him for divorce, Mr. Wilson charged that she had left him sick in bed with a broken arm while he asserted, she went with other men. Yesterday, under the questioning of Attorney George Greer, Mr. Wilson stated that it was a broken thumb and that he was not confined to his bed.

Mr. Wilson also admitted that he had detectives placed on his wife's trail. He also admitted that the statement he had made earlier that he had attempted to effect a reconciliation with his wife was false.

The hearing will be continued this afternoon before Judge McLucas.

HAROLD MERRIELL FUNERAL ARRANGED

ORANGE GROWER WHO CAME TO STATE IN 1886 DIES AFTER STROKE

Funeral services for Harold Merriell, one of the pioneer orange growers of Southern California, will be conducted at 10 a.m. tomorrow from the family residence at 618 Westlake avenue. He died Wednesday in the Haben Hospital, Monrovia, following a paralytic stroke suffered two weeks ago while driving.

Mr. Merriell was 68 years of age. In 1886 he made the journey from Chicago to Duarte, where he acquired a ranch. During the last few years his home has been in Los Angeles. He leaves a widow and two daughters, Mrs. Oliver Kopta and Mrs. Loring Day.

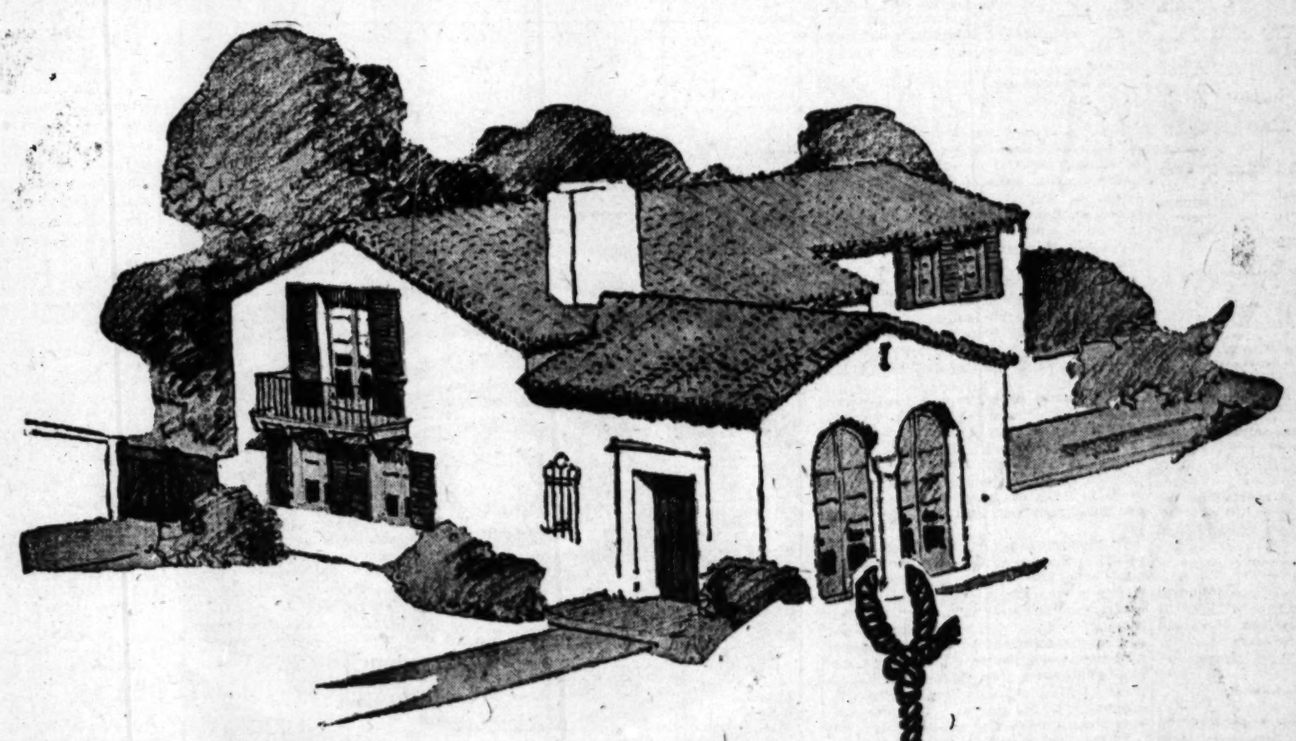

OPPORTUNITY SAYS: "Tag, You're It!"

You can profit handsomely by participating in The Los Angeles Times $70,000 prize campaign. Just enter your name, and gather votes in your spare time during the next few weeks. Any one of the following rich prizes can be yours — and it won't cost you one cent:

$16,500 Home in Wilshire Crest
$8,000 Bungalow in West Hollywood Tract
20 Latest Model Automobiles
Numerous Other Valuable Prizes

Everybody who enters The Times campaign will win something worth while if they try. Ten per cent cash commissions will be paid to those not receiving one of the above prizes, so you CAN'T lose.

The Wilshire home at $16,500 will be given to the candidate, regardless of district or division, who obtains the highest number of votes during the campaign. The Bungalow at $8000 will be given to the candidate, regardless of district or division, who obtains the next highest number of votes during the campaign.

After the two homes have been awarded, the eight grand prize automobiles will be awarded to the next eight highest candidates, regardless of district or division, in the following order: $4200 LINCOLN, $3985 MARMON, $2775 NATIONAL, $2690 STEARNS-KNIGHT $2535 PAIGE, $2425 LEXINGTON THOROUGHBRED, $2185 KISSEL, $1985 OLDSMOBILE (8).

After the two homes and eight grand prize automobiles have been awarded, automobiles will be given in each of the three divisions, to the next highest candidates, as follows: Division No. 1, $1965 STEPHENS SIX, $1895 HAYNES, $1890 HASH SIX, $1865 DORT. Division No. 2, $1875 WESTCOTT, $1855 CHANDLER, $1465 HUPMOBILE, $1985 GARDNER. Division No. 3, $1960 AUBURN SIX, $1785 LIBERTY CAVALIER, $1585 OAKLAND, $1070 MAXWELL.

After the automobiles have been awarded the next three highest candidates in each of the 20 districts will receive the sterling prizes of $150 diamond rings, $100 talking machines and $50 gold watches.

Ten per cent cash commissions will be paid to non-prizewinners. It's a RARE opportunity! Get your share in the

It Takes Only Votes to Win

—How to Get Them

It costs absolutely nothing to compete for these prizes, either now or later. Votes—and votes alone—will decide the winners. These votes are obtained by securing new and renewal subscriptions to the Los Angeles Times. These subscriptions may be obtained ANYWHERE. Candidates are not limited to their own district or division in securing subscriptions.

After having sent in the nomination blank, which starts you with 2000 votes, the next step is to tell your friends that you are out to win one of the Los Angeles Times prizes and get their subscriptions. The FIRST subscription you secure will entitle you to 10,000 extra votes. These votes are in addition to the regular votes given on subscriptions as shown in the vote schedule.

The wide popularity of the Los Angeles Times makes it easy to get subscriptions. Once the start is made, votes will accumulate rapidly. The arrangement of the prize list is such that candidates in all sections of the territory are sure to share in the immense prize distribution. All candidates have an equal opportunity, no matter where they live, of winning one of the biggest prizes—a division prize or a district prize.

Until July 29, every $30 club or subscription, of NEW subscriptions will entitle you to 75,000 EXTRA votes, in addition to all the regular votes given on individual subscriptions.

These 75,000 votes are a BONUS—making new subscriptions worth more at the beginning of the campaign than they ever will be later.

Get as many new subscriptions as possible—NOW—and build them into $30 clubs. EVERY club gets the extra votes.

Send that nomination blank in now—get in and WIN!

Los Angeles Times $70,000 Prize Campaign

PUBLISHERS:
THE TIMES - MIRROR COMPANY
OFFICERS:
HARRY CHANDLER, Pres. and Gen. Mgr.
MARIAN OTIS-CHANDLER, Vice-Pres. and Secy.
F. X. PFAFFINGER, Treasurer.
HARRY E. ANDREWS, Assistant General Manager and Managing Editor.
Harry Chandler, Marian Otis-Chandler, F. X. Pfaffinger, Mabel Otis-Booth, Harry E. Andrews, Directors.

Los Angeles Times

EVERY MORNING IN THE YEAR.
DAILY FOUNDED Dec. 4, 1881.—41st YEAR.

Sworn average circulation for every day of May, 1922 .....117,824 Copies
Sworn Sunday only, average circulation for May, 1922 .....169,553 Copies

OFFICES:
New Times Building, First and Broadway.
Branch Office No. 1, 621 South Spring Street.
Washington Bureau, 604 Hibbs Building.
Chicago Office, 111 West Monroe Street.
New York Office, 285 Fifth Avenue.
San Francisco Office, 742 Market Street.
Paris Office, 120 Rue Saint Honore.

LOS ANGELES (Loce Ahng-hayl-ais)

MEMBER OF THE ASSOCIATED PRESS
The Associated Press is exclusively entitled to the use for publication of all news credited to it or not otherwise credited in this paper and also the local news published here within.

PERILOUS MOONSHINE

There were ten deaths from moonshine during the month of June in Milwaukee. This would indicate a slump in the La Follette vote. There seems to be something deadly about the June moon in Wisconsin.

HOLLYWOOD NOTES

One of our charming screen queens is leading a movement to have bridle paths restored and maintained in our parks and along our boulevards. What she really wants is a bridal path down an aisle of orange blossoms.

THE LOST NOODLE

A railway worker who answers the call of some distant labor boss to lay down his job and thereby forfeits his privileges under pension and priority rights attaching to his service furnishes an excellent picture of a blooming idiot when he looks into the mirror.

THE WORM TURNS

An Ontario man spanked his wife and now he doesn't know whether he will be rewarded with a hero medal or a divorce. At present it looks like a divorce. But it might be different. Every now and then one hears of a wife that ought to be spanked, but the husbands that have the courage to make a thorough job of it are mighty rare.

DEPTHS OF INFAMY

The pages of history are burdened with tales of cruelty, atrocity and torture, but the apotheosis of infamy seems to have been attained in our own day by the German butcher who seized, defiled and murdered young girls and, after having cut their bodies to bits, sold portions of them to their parents as veal. If the tales are verified it would seem that fiendishness could plumb no greater depths.

IN THE PICTURES

Nowadays when a society woman makes a fizzle of everything else; when she lose her husband, her fortune or her station it is permitted to be broadcast that she is about to adorn the films. All her life she has been implored to permit herself to be shown upon the screen, but she has steadfastly refused all temptation. Now, however, there is no particular barrier and she may accept some of the flattering offers that have been made. Yes; that is what she says. But do you ever see her in the pictures? You do not. The films are not as simple as they seem. It takes something more than a name and a past to get by with the screen audiences of today and even pliable directors cannot make stars out of sticks.

SWAPPING HUSBANDS

One of our playwrights said the other day that the women of the future will be exchanging husbands with the same careless abandon they do their shirtwaists and millinery today. The question is, how much of this business will a man stand for? Frequently he will find his condition improved by an exchange, but there are some husbands who will object to being listed as a mere chattel or be subject to return at the exchange desk. If a husband is to be swapped as easily as an oversized corset some men will register resistance. A husband likes to feel that he is valuable and important, even if he cannot keep the household in prunes. If a woman can go to the nearest barber shop and get a check that calls for a different husband it is apt to break up some of our family parties. If a woman can trade a husband of many years' standing for a phonograph and half a dozen records, what is the use of having a marriage license bureau? If husbands are to be bartered as readily as amber beads, who will care to make responses to the wedding ritual? What has become of the Husbands' Protective Association? Can nothing be done to save our men from the ignominy of the ball and chain?

THE FRENCH TUNNEL

The long-talked-of tunnel between England and France, under the English Channel, is soon to be dug, according to cabled reports. The engineering work is to be done by Germans as part of the reparations due France.

This has been the champion topic of conversation and the chief "note of alarm" for many years past.

In spite of the professional worriers, it is doubtful if the tunnel has a great deal of military significance in so far as it relates to possible hostilities between the two countries. After all, the position of the first enemy troops to attempt an invasion by that method would be somewhat the position of a gopher coming out of a hole in the neighborhood of an unfriendly tomcat.

It would seem axiomatic that troops could only be sent by tunnel into a hostile country in the event that the nation sending the troops already were in complete possession of the areas in which the invasion was to be attempted.

Aside from the military aspects, this tunnel should be one of the great arteries of future commerce and transportation.

With the airships and this tunnel it will be altogether possible for an Englishman to live in Paris and do business in London. A British flapper, invited to a dance, will be able to whizz over to Paris and buy a hat for the occasion and be home in time for the party.

THE GOVERNOR'S ANNOUNCEMENT

For a politician whose regime as a public officer is so bestrewn with broken promises, with unfulfilled pledges and lamentable incapacity, Gov. Stephens, in announcing his candidacy for a third term, achieves a marvel of adroit evasion and complacent self-laudation.

The Governor runs true to form in his appeal to class hatred and his generous admission that, but for him, the State and the people of California would be in straitened circumstances indeed. In referring to himself as chief executive he adverts to the gracious habit of ancient kings and speaks of "our" this and "our" that; of "our agricultural progress" and "our educational expansion" and—this is the deepest irony of all—of "our State expenditures."

But even the Governor, even the host of State-paid officeholders who now labor early and late for his re-election, found the task of explaining State costs too difficult for more than a half-hearted reference and one to be treated tenderly and left quickly alone.

"Our State expenditures," pronounces Gov. Stephens, "have been held to a strictly conservative basis in all our normal administrative functions." Doubtless the Governor conscientiously lumped all of the millions of dollars wasted during his six years in office under the head of "abnormal functions" and let the matter go at that.

Four years ago Gov. Stephens, having served two years as Governor by appointment, asked the people to elect him on his pledge to stop governmental waste and to reduce governmental costs. Now, with approximately $50,000,000 added to State costs and no improvement in the functions of government, normal or otherwise, he dismisses his own wastefulness and inadequate handling of administrative affairs by promising, in the future, "a cautious attitude toward increasing expenditures."

If the Governor had said "more cautious" his utterance might have been intelligible to those who have watched with awe and dismay his skyrocketing of State costs. But he says nothing of the kind. In fact, he says nothing at all. Therefore, those who know him and yet vote for him will have but themselves to blame if he is re-elected and exerts this "cautious attitude" to the extent of adding $100,000,000 or $200,000,000 to California's tax burden.

Four years ago, remember, Gov. Stephens definitely promised to reduce State expenses—then about $35,000,000 biennially—and now, having accomplished this "reduction" by fastening a $91,000,000 budget on the State, he boldly "abandons restraint, even imaginary restraint, and with an assurance that approaches effrontery, airily pledges "my best endeavors to a cautious attitude toward increasing expenditures."

On August 29, the date of the primaries, the voters of California will have opportunity to end the governmental orgy at Sacramento. In bringing to an abrupt conclusion this six-year era of administrative futility and machine rapacity the people of California will not be actuated by resentful feeling for William D. Stephens, whose perhaps greatest handicap is his apparent inability to say "no" to the bureaucrats that surround him, but will be a concerted move to free the State from the curse of a machine strong enough and cunning enough to control both government and Governor.

Gov. Stephens is a man who has signally failed to live up to his opportunities. He has not measured up to his job. He is a failure as Governor, whether by willfulness or by weakness. It is probable that he has not a personal enemy in the whole State, because he has a pleasant address and a politician's knack of saying agreeable things, but these qualities, in themselves not undesirable, serve only to emphasize his inadequacy as an executive.

California is in dire need of governmental reform, reform which obviously cannot be effected by the man chiefly responsible for creating the necessity for reform. The State is fortunate, in such extremity, to have at hand a man capable of taking over the muddled affairs of government and of introducing order and efficiency.

This man has no great machine behind him, nor even a State-owned automobile to transport him from the Oregon line to San Diego as he wills. He has no capacity for self-praise. He has pursued in public service the same policy of adherence to business practice shown by any able man in private enterprise.

He thoroughly understands the work the next Governor of California should accomplish. He is State Treasurer Friend W. Richardson, whose only promise to the electors of California is that, if elected Governor, his sole effort and interest will be to "make good on the job."

BRAVE HONEST WORDS

Brave, straight-forward, honest words. In his Fourth of July speech at Marion, President Harding faced with courage and frankness a situation from which most public men would have drawn back with evasions.

In no uncertain terms he spoke his mind as to the attempt of the labor unions to dominate the industries of this country. He said:

> A free American has the right to labor without any other's leave. It would be no less an abridgment to deny men to bargain collectively. Governments cannot tolerate any class or grouped domination through force. It will be a sorry day when group domination is reflected in our laws. Government, and the laws which government is charged with enforcing, must be for all the people, ever aiming at the common good.
>
> The tendencies of the present day are not surprising. War stirred the passions of men, and left the world in upheaval.
>
> It is the problem of humankind. Your government has sought to aid, with patience, with tolerance, with sympathy. It has sought to mitigate the burdens, it has sought the merging of viewpoints to make the way easier. It believes the America of our opportunity and unchallenged security affords the way to solution.
>
> In war we give all we possess, all our lives, all our resources, everything, to make sure our national survival. Our preservation in peace is no less important. It calls for every patriotic offering, because dangers from within are more difficult to meet than the alien enemy.
>
> My one outstanding conviction, after sixteen months in the Presidency, is that the greatest traitor to his country is he who appeals to prejudice and inflames passion, when sober judgment and honest speech are so necessary to firmly establish tranquillity and security.

For some thirty years The Times has, almost single-handed, made the fight for these same principles enunciated by the President. His conclusions are unassailable. The contentions of the leaders of organized labor have no sound basis in morals, in patriotism or common sense. There is no right and no logic in their attempt to lay down the dictum that no one shall labor without their approval and permission.

In wrecked and starving Russia the world has seen the logical conclusion—the ultimate goal of such a doctrine—the doctrine of control of a nation's industries by a small but belligerent minority.

While other politicians have lurked shivering in the corners, lashed into whimpering acquiescence by the threats of the unions, the President has spoken out the courageous truth.

As such things often happen, it is probable that, in daring to stand for right and truth, he has strengthened rather than weakened his political power. Although the leaders have attempted outrageous tyrannies, there are patriotic Americans in the ranks of the unions who still put the flag above the totem sign. They realize that, in guaranteeing a square deal to all workmen, the President has also assured a square deal to them.

The President has said nothing that is against union labor per se. He is for America and for labor unions in so far as they are for Americans and American principles.

We are in the midst of stormy seas, possibly with still worse weather ahead. It is good to know that the captain on the bridge is unfaltering.

German Financial Circles

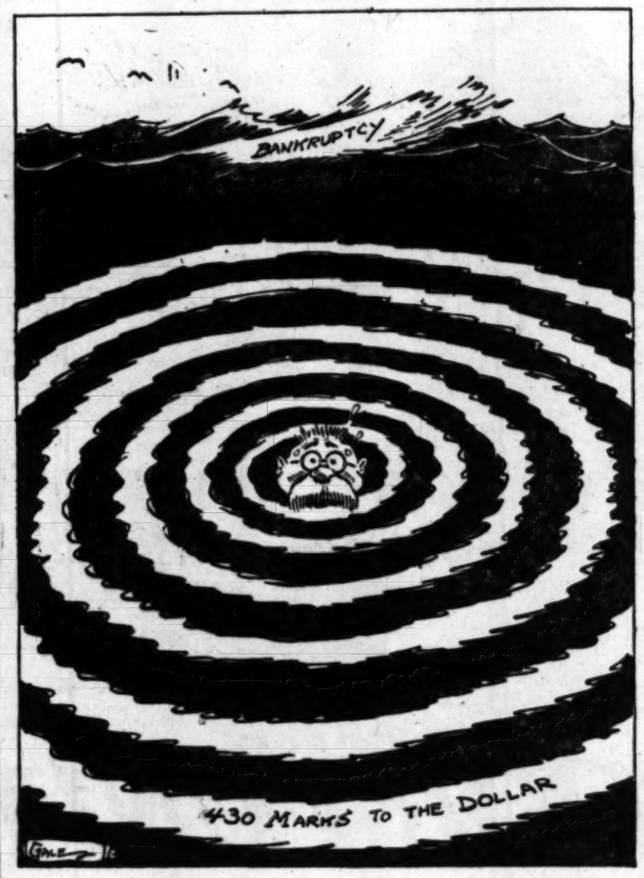

OBREGON'S REFUTATION

The recent alarmist reports from Mexico that forty Americans had been captured by bandits near Tampico and were being held for ransom are to be taken with a grain of salt. There are plenty of people in Mexico whose interests might best be served by embroiling Mexico and the United States in conflict and it is to these that Gen. Obregon himself ascribes the alarmist reports.

The San Francisco Chronicle wired directly to President Obregon for information on the subject and the reply unqualifiedly denies the reports, which the President designates as "absolutely baseless," but continues that "to satisfy public opinion I telegraphed to the chief of operations at Huasteca, Gen. Sanchez."

This reply, together with the report of Gen. Sanchez from the Tampico district, were reprinted in The Times of Friday last and certainly bear out President Obregon's refutation of the alarmist stories. Gen. Sanchez reports that officers sent to the scene of the alleged disturbances found everything normal and, although the superintendent of the Cortes Oil Company (from which the Americans were supposed to have been captured) said there had been bandits in the district, no evidence could be found to support the kidnaping charges.

If these alarmist reports were indeed maliciously circulated by, as President Obregon says, "persons whose intentions are inimical to the interests of Mexico," and that there is absolutely no foundation for all the flurry, anxiety and animosity engendered, it is a peculiarly vicious form of international crime. Consular and diplomatic reports received by Gustavo Luders de N., Mexican Consul in this city, seem to confirm this. The American oil companies themselves have made no official complaint of any such kidnapings or bandit activities, no guards have been furnished "because of the tranquillity and safety which prevails in the district," and "reports that the bandits were holding $250,000 worth of movables and money are also denied."

The Mexican embassy at Washington has issued a statement that "The Mexican government has reason to believe that these occurrences are the work of plotters, aimed at obstructing the negotiations now under way for a settlement of the Mexican external debt."

Fortunately today countries are no longer ready to rush into war or even to accept such alarmist reports without a good deal of cool-headed investigation. This country is gradually working toward a friendly and practical co-operation with Mexico, for which the foundations are being laid too well to be upset by such childish scares and bogus atrocities at this time. Any "plotters" wishing to confuse the issue and obstruct the growing friendship and understanding between this country and Mexico will have to be considerably more subtle in their methods. They can temporarily embarrass for a day, but must inevitably recoil upon the heads of their perpetrators in these days of quick and efficient communication.

The killing of Mrs. Thomas Cheney, a Mexican woman, married to an American, has been reported to the State Department and a demand has been made for the punishment of the murderers, who are bandits.

TWO MINUTES OF OPTIMISM

BY HERMAN J. STICH

What Do You Know?

A business woman whose annual salary runs into five figures told me the other day that she went into a store to buy some lace.

In answer to her questions the girl kept saying, "I don't know."

Finally, somewhat exasperated, my friend exclaimed:

"Why, you don't seem to know anything about laces and yet you get a salary. If I knew as little about my business as you do about yours I'd starve!"

A few months later she went there again and asked for the girl.

"Why," said the superintendent, "she's not here now. She has gone abroad to buy lace for the firm."

"That girl! Why, she knew nothing about laces!"

"Yes," said the superintendent, "but a lady came in one day and told her she knew nothing about her business and she started in to study. Now she knows more than any of us."

An inch makes a wonderful difference in the length of one's nose.

Those who are in a position to know assert that it would not be exaggerating the facts to say that the conditions existing in the store just mentioned are fairly typical of those in most of our large and many of our smaller establishments.

The next time you have occasion to do some real shopping question the clerk about the thing he is supposed to be able to sell; it will be strange indeed if he knows much about it beyond the price—after consulting the tag.

The man who takes the trouble to do a little digging on his own and LEARN immediately stands out.

RIPPLING RHYMES

THE SUFFERERS

Jim Beeswax has a grievous corn upon
his snow-white toe and all day long his
beard is torn, he rends it in his woe. And
when I pause beside his gate to pass the
time o' day, he rails against the bitter fate
that tortures him this way. He speaks not
of the lovely morn, of flowers that scent
the gale, but gives the facts about his
corn to every last detail. He does not
note the landscape wide, the waving fields
of grain, but tells of plasters he has tried,
which failed to ease the pain. John Dorking is a cheerful gent who lives next door
to me; his form by rheumatiz is bent, till
it's a sight to see. All kinds of plain and
fancy aches along his limbs career, and
when from pain-racked dreams he wakes
he smiles from ear to ear. He likes to
talk of pleasant things, of birds and buds
and bees and of the fragrant vine that
clings to yonder pepper trees. He speaks
of moonlight on the lakes, of streams by
sunshine kissed, and when I ask about his
aches he says they don't exist. I dodge
Jim Beeswax when I can, sidestep him
every day, to visit with this breezy man
who laughs his ills away.

WALT MASON.

A BAD COMBINATION

Trollope: I know a combination which you may always take it for granted is bent on mischief.

Needham: What combination is that?

"A small boy and a pin."—[London Answers.

PRIMITIVE PLANTS AND ANIMALS

BY CHARLES LINCOLN EDWARDS, PH. D.,
Director of Nature Study, Los Angeles City Schools

The green scum covering a pool of stagnant water is a felted mass of tangled green threads. Each thread, when seen through the microscope, consists of a long series of minute one-celled plants.

Imagine a glass cylinder shaped like a preserving jar. This would be a model of the greatly magnified cell wall of a single pond scum plant. This cell wall is made of a substance like wood.

The body of living matter within the transparent cell wall looks something like the white of an egg. A denser part of the living matter is the life center which presides over the most important activities of the cell.

A band of living matter runs around in a spiral within the cell wall. It holds many minute rounded bodies loaded with leaf-green. The color of all green plants is due to multitudes of just such very small bodies, although the individual particles may be seen only through a microscope.

It is this leaf-green which enables the living matter of a plant to use the energy of sunlight in the manufacture of sugar and starch. Water and carbonic acid gas taken into the plant are split up into their elements, carbon, hydrogen and oxygen. These elements are then combined to form sugar which may be consumed by the living matter of the plant. Simply by the loss of water, sugar is turned into starch, in which form this food can be stored for future use. This minute plant, just as truly as a blade of grass or its cousin, the cane, makes sugar. So the pond scum may be considered as a green plant reduced to its lowest terms.

LIFE CENTERS

The life center of the mother pond scum plant divides and the two new life centers pull apart. Then a wall forms across the middle of the cell and the parent plant has been reproduced as two baby plants. These soon grow up and divide in their turn. This is repeated again and again. All stick together until a string of them forms the colony.

Sometimes two separate strings, or colonies, of pond scum plants lie side by side. Two opposite cells will send out hollow processes which grow together. The ends fuse and dissolve and thus a tubular bridge is formed.

The living matter of each cell pulls together into a rounded mass. The first one completed creeps through the tubular bridge and up to the other which has remained quiet. Then their living matter and life centers unite and a new generation has been reproduced from the two parent generations.

Three coats develop around the new baby pond scum plant. The middle coat is waterproof and protects the baby plant from heat and cold. After a long period of rest, when the water comes and warmth, the baby plant sprouts out into the cylinder form, divides and by repeated multiplication reproduces the pond scum colony.

In this same stagnant water, perhaps in the slime from the under side of a leaf, by the aid of a microscope, an amoeba may be found.

This little creature looks like a wabbly drop of the white of an egg. It rolls along, over and over, now thrusting out one part of its living matter and again, another, and thus constantly changing its form.

In one part of the field there is a tiny plant covered with a diamond-shaped glass shell. Through some elementary sense like taste or smell, although this simple amoeba is just a bit of living matter without tongue or nose, the ever-hungry creature becomes aware of the presence of the tiny plant and turns, creeps up to and then surrounds the plant, its prey. Thus the amoeba swallows its food.

Some authors think this is due to the action of chemical and physical agents upon each other, for in a similar manner a drop of chloroform will roll up and engulf, or "swallow," a thread of shellac.

REPRODUCTION BY DIVISION

After various adventures in its wandering life the amoeba rounds into a ball, the life center divides and the two parts pull asunder. This is followed by a division of the body and the mother amoeba has been reproduced as two baby amoebas.

At certain periods, as in the case of the pond scum, two amoebas flow together, their life centers unite and a new generation is reproduced from the two parent generations.

When the pool dries up or other conditions are unfavorable the amoeba secretes about its body a sac made of the same substance as the outer layer of an insect's skin. Thus protected, the creature rests until the environment is again favorable.

Without mouth, stomach or intestines the amoeba eats and digests food.

Without liver or kidneys and just by the filling up of a little space with fluid which is then suddenly thrown out of the cell the amoeba gets rid of waste matter.

Without lungs the amoeba breathes in oxygen and breathes out carbonic acid gas.

Without muscles the amoeba moves.

Without nerves or brain the amoeba responds to the presence of food in its vicinity and chases and captures its prey.

So the amoeba, just as a man or any other animal, can do the essential functions of life. The amoeba may be considered as an animal reduced to its lowest terms.

THE MIDDLE PATH

By the Foothill Philosopher

Recently I went into a lunchroom on the East Side of Los Angeles and saw, lined up along the counter, a Chinaman, a Japanese, a Russian, a German, a Frenchman, a negro and several other men of whose nationality I could not be certain. These men were not conversing, nor attempting conversation. They had one object in common—to eat.

America has been called "The Melting Pot," but as I looked at these men and considered their various temperaments, customs and ideals, I asked myself the question "Do they melt?" And I concluded my reflections with the thought that if America ever really becomes the melting pot of the world, if she ever succeeds in reconciling, in harmonizing, in balancing the physical and mental attributes and the spiritual aspirations of the various races she will be the most wonderful nation in history.

Will America be able to accomplish this feat? To do so she will have to produce and develop a nation of individuals the majority of whom will have one common ideal—the ideal of balance. This will not be easy. At present America is indeed a nation in which individualism is allowed almost unlimited opportunities—but we need not blind ourselves to the fact that while we are a nation of individualists we are a nation of extremists.

A great teacher once taught his disciples that the way to freedom lay in following "the middle path," that is, his followers were never to go to extremes, not even in their search for that apparently abstract truth of which the teacher was so able an exponent. On the face of it, his advice seems easy to follow. Practically, it is almost impossible. And why? For this reason: That thinking, feeling beings are naturally extremists and in their quest for perfection they seek those experiences that afford the deepest, keenest sensations and thoughts (which are also sensations) if haply thereby they may gain some insight into the arcana of life, into the mystery of being.

The temperate, balanced, reasoning being is almost an anomaly in the universe. To preserve balance of mind in a world in which every object and event challenges the intellect and calls for the student's undivided attention appears to be almost impossible. If the reader imagines the "the middle path" is easy, let him try, for one day, to walk that path.

To follow "the middle path" requires a constant watchfulness and control of which the average person has little conception. For instance, it is easy to feast, it is comparatively easy to fast—but it is difficult to eat only sufficient food to sustain the body and to keep the thinking faculties clear. It is hard to say to the appetite "thou shalt not."

The man who follows the middle path will be sure to see the folly of his fellow-beings, yet his fellowmen will doubt his intentions and his sincerity and at times he will doubt himself. In philosophy he must be somewhat of an eclectic, in spite of his inclination to hypnotize himself into convictions of a positive nature. In religion he may not be either a monotheist or a polytheist—but he will be (perhaps illogically) a dualist, a trinitarian or a pantheist. As an artist he will be neither a futurist nor a disciple of the old schools, but will gravitate between the two, seeing the worthless and the worth-while in both.

In politics your "middle-path" man will be neither a radical nor a reactionary, but will be rather a conservative whose position will always be questioned by all parties. As a scientist he will be the eternal doubter and will seldom, if ever, know the satisfaction of being considered an authority on any subject. In social life he will be reserved and noncommittal. In short, in any and all phases of thought and activity he will never belong to any distinct class, but will feel and be made to feel that he is almost an outcast from any approved or recognized order of society.

These, then, are a few of the requisites demanded of him who would follow the middle path, by way of which, according to the sage, tranquillity of soul is to be acquired.

It may be that there are two other ways through which perfection may be attained—one of these ways being through the fulfilling, the gratification of every natural desire and inclination, and the other through starving or killing every desire. However, the first of these ways would lead first through long vistas of pain and confusion, and the second way would mean the adoption of a form of asceticism which few men are strong enough to weather. Both ways would prove long and arduous, but perhaps either way would be preferable. In practice and result, to the present method generally pursued—that of oscillating between the two extremes, which apparently leads to nowhere.

"The middle path," however, would appear preferable to either of the two extremes, unless, indeed, the middle path might also be considered as an extreme method. Yet no sane mind can doubt that the middle path is accompanied by little pain and confusion, the only drawback being its apparent impossibility, owing to the constitution of the mind. Yet its possibility has in several instances been demonstrated to the advantage of body and mind and that is why the Foothill Philosopher believes that if an entire nation of individuals could be induced to follow such a method the result would be a development of poise and power which could safely defy all governments and all political systems in the world, and that such a nation would stand serene and supreme among nations as governor, teacher and guide.

PEN POINTS
By the Staff

Straw votes are [illegible] show how the hot air [illegible]

Hi Johnson's [illegible] paign is running [illegible]

Senator Caraway [illegible] gone to bed and turned [illegible]

Radio stuff is all the [illegible] body is getting to be [illegible] fan.

It seems to be one thing after another in the [illegible] fast.

There does not seem to [illegible] closed season for the [illegible] Ireland.

War has been declared [illegible] lip stick. And why, pray, [illegible] a marker.

Come to think of it the talker and the worst [illegible] the birds is the parrot.

How many people in [illegible] les know the names of the [illegible] who live in their block?

About the only thing [illegible] done to make the loan [illegible] a success is to raise the [illegible]

The campaign is [illegible] California when everybody [illegible] with pride or views with [illegible]

We really think that [illegible] men should be encouraged [illegible] flying game. A lot of [illegible] fit for nothing else.

Tammany is tempting [illegible] D. Roosevelt to run for [illegible] of New York. Where has [illegible] heard that name before?

The administration's [illegible] dy bill is sailing right [illegible] has slipped through the [illegible] Merchant Marine Commission.

More education is needed [illegible] the people and one of the [illegible] wants is how to properly [illegible] the American flag on the [illegible] bile on July 4.

There is a law in [illegible] everybody must work. And [illegible] on civilization has a lot [illegible] from some of the least [illegible] countries on the footstool.

Former Vice-President [illegible] is making a tour of Europe [illegible] he is having a fine time [illegible] all is said and done, it must be admitted that Thomas Riley [illegible] amoozin' cuss.

Bones believed to be those of Giovanni Boccaccio have been found and sent to Florence. If they had dug deeper they might have found the original manuscript of Decameron.

Millionaire McCormick [illegible] is going to sue the papers [illegible] bel who printed the story that he had had a hair [illegible] ingrafted on his body. That is what Harold, dear, [illegible] to do.

How it riles an orator [illegible] to the press a copy of his [illegible] to be delivered on some [illegible] occasion, only to see the [illegible] come out the next morning [illegible] the statement, "Mr. Roosevelt spoke."

Mrs. Peter Oleson, the [illegible] cratic candidate for the [illegible] Minnesota, is distributing [illegible] of candy among the voters. [illegible] campaign expense bill is [illegible] be a fright and place [illegible] berry figures in the discard.

Dr. Sarah Hobson says [illegible] is coming when the sex [illegible] child will be determined by [illegible] parents. But Sarah is [illegible] whole matter will be [illegible] ernment control, with a [illegible] sion to say what shall [illegible] not be long before that.

When a fellow goes on a [illegible] tion trip and promises [illegible] often we fail to see [illegible] season of rest comes in. [illegible] average person there is [illegible] like that of writing a [illegible] less it could be limited to [illegible] "how I wish you were here."

The latest diatribe of [illegible] La Follette is against the [illegible] States Supreme Court. [illegible] long as the republic lasts [illegible] preme Court will endure. [illegible] be the seat of power in the [illegible] try when La Follette and [illegible] have long since crumbled [illegible] dust.

What has become of the [illegible] sion of the C. W. Morse [illegible] man who was suffering from [illegible] rioscleorsis, myocarditis, [illegible] sclerosis, valvular disease [illegible] heart, chronic nephritis and [illegible] other complications? [illegible] Morse would have become [illegible] ill if he had remained in [illegible] prison much longer.

Patience and hard work [illegible] essary in everything in life [illegible] Luther Burbank, the [illegible] wizard, claims to have [illegible] influence with fruits and [illegible] Plants are sensitive to [illegible] They are living organisms [illegible] ing self-expression. Luther [illegible] bank works with them and [illegible] duces marvelous results.

THIS IS THE DAY

Mary E. Surratt and [illegible] ers, convicted of complicity [illegible] assassination of President [illegible] were hanged at Washington [illegible] in the year 1865. Mary E. [illegible] was a widow, aged [illegible] house was headquarters [illegible] conspirators.

In the year 1894 a [illegible] flict took place between [illegible] nois militia and the [illegible] way workmen who were [illegible] and destroying property. [illegible] killed and twenty-[illegible] wounded

Odd Bed
Full Size and
Twin Size
—Our floor samples that sh
few signs of handling will g
the July Blanket Sale at in
compelling prices.

Old Ivory Fini
Twin size, solid hardwood, were $
now $39.00.
Twin size, plain finish, were $
now $10.50.
Full size Oregon fir, were $18.75
$13.50.
Full size Oregon fir, were $17.75
$13.50.
Full size bow foot, were $33.50,
$29.50.
Full size four-poster, were $38.75
$26.50.
Full size dressers, were $54.00,
$40.50.
Full size dressers, were $57.75,
$43.50.
Full size chiffonier, $47.50, now $
(Second Floor)

Women's Bathing Suits
Black Silk Bathing S
—Adorable little slip-ons with a
model is embroidered in yellow a
it here in the Bathing Goods S
ing at the shore.
Black Surf Satins
$5.00 and $5.95
—Easy to wear and so of course very
ming, as a bright dash is added by
ming motifs.
Bathing Caps, Shoes and Capes F

For the M
Soft Collars, Special, 25c
Soft collars spell comfort
these days, and here they
are for 25c.
Men's
Here
sewed-on
for the p
these are

Muslin Nig
Men's fine muslin night shirts in reg
Sizes, Special, $1.29.

INSANITY ROW UP TO BOARD

(Continued from First Page)

[illegible] until "such time as he [illegible] may take steps to vindicate [illegible]. The committee felt that [illegible] had been entirely too much [illegible] on the links and now was [illegible] time to enforce the rules.

June 28—The Park Board notified Mrs. Bellows by letter sent [illegible] 1433 Gramercy Place, [illegible] Advisory Committee's [illegible] action and asked him, in [illegible] what he had to say for [illegible].

DENIES CUSSING

June 29—The Park Board received a letter from Mrs. Bellows [illegible] that her husband was out [illegible] and that she had opened [illegible] and Mrs. Trabue, secretary [illegible] Advisory Committee, [illegible] on the letter was "written on ladies' note [illegible] official stationery." [illegible] decided to wait [illegible] Bellows's attention [illegible] turn to the [illegible].

Mrs. Bellows [illegible] to the wording [illegible] from the board [illegible] husband "had [illegible] rules" prohibiting [illegible] ers, and said [illegible] have stated that [illegible] with having bro[illegible]

June 29—The [illegible] ceived a letter [illegible] in which he [illegible] been absent from [illegible] he would be [illegible] fore the board [illegible] and that, finally [illegible] on the golf-link[illegible] Mr. Love.

The Board of [illegible] ers will formally [illegible] lowe's letter at [illegible] ing next Tuesday [illegible] the Advisory C[illegible] mittee which w[illegible] a date for a h[illegible] Love and Mr. [illegible]

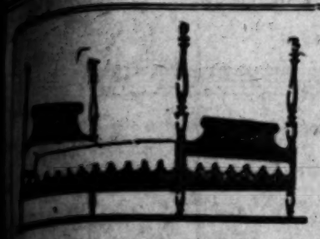

Odd Beds

Full Size and Twin Size

—Our floor samples that show a few signs of handling will go into the July Blanket Sale at interest-compelling prices.

Old Ivory Finish

Twin size, solid hardwood, were $65.00, now $38.00.

Twin size, plain finish, were $14.00, now $10.50.

Full size Oregon fir, were $18.75, now $13.50.

Full size Oregon fir, were $17.75, now $13.50.

Full size bow foot, were $33.50, now $29.50.

Full size four-poster, were $38.75, now $26.50.

Full size dressers, were $54.00, now $40.50.

Full size dressers, were $57.75, now $43.50.

Full size chiffonier, $47.50, now $29.50.

(Second Floor)

Store Closed All Day Saturday During July and August

Best in Dry Goods Since 1878

Coulter Dry Goods Co.

FOUNDED — 1878

Oldest Dry Goods Store in Los Angeles

Seventh Street at Olive

Annual July Blanket Sale

—The response to our announcement of the opening of our annual July Blanket Sale has been very gratifying, so much so that we are adding new values every day to stimulate the interest in other sections of our popular Blanket Department.

Wool, All Wool, Part Wool and Cotton Blankets Reduced
Plaid, White, Colored and Camping Blankets Included

Bed Pillows 25% Off

—Filled with the best feathers, covered with high-grade ticking—guaranteed against dust, vermin and odor.

$5.00 pillows, now....$3.75 pr.
$5.50 pillows, now....$4.25 pr.
$6.50 pillows, now....$4.90 pr.
$7.50 pillows, now....$5.65 pr.
$8.50 pillows, now....$6.50 pr.
$9.50 pillows, now....$7.25 pr.
$10.00 pillows, now...$7.50 pr.
$12.00 pillows, now...$9.50 pr.
$15.00 pillows, now..$11.25 pr.

Mattress and Bed Springs at Interesting Reductions—All Wool Batts

—Full size, 72x84—2 lbs.—were 3.00, now 2.45
—Full size, 72x84—1 lb.—were 1.65, now.....1.35

Also those covered with cheesecloth are reduced.

Silk Comforts Only $7.50

Worth $12.50—Only 50 left.

—Full size lamb's wool filled, silk centers, silkaline borders and backs.

Black and Grey Wool Blankets, $7.25

—Worth $15.00, now half price.

—Full double bed size, block patterns in gray and black. 4-inch block patterns.

Hats

at absurdly low prices in a big

Clearance

—Stunning model hats—no two of a kind—saucy, smart, demure or daring, just a hat to fit every mood or occasion.

Street Hats
Sports Hats
Dress Hats

Grouped for Quick Selection

$5.00 $7.50 $12.50

—The fame of Coulter's hats has spread far and wide and words are unnecessary to tell of their quality, beauty and worth.

—We advise early attention to these prices as the choice models are always the first to go.

(Third Floor)

Women's Bathing Suits

For the Shore and For the Swim

Black Silk Bathing Suits, $10.75, $12.50 and $20.00

—Adorable little slip-ons with a narrow sash to bind the waist a trifle. One model is embroidered in yellow and green and is really dreadfully good to look at here in the Bathing Goods Section, so you can imagine that it looks very well at the shore.

Black Surf Satins
$5.00 and $5.95

Easy to wear and so of course very becoming, as a bright dash is added by the contrasting motifs.

Knit Bathing Suits
$3.95, $5.00 up to $12.50

—Both practical and extremely smart looking in plain tones with contrasting trimming stripes.

Bathing Caps, Shoes and Capes Found in Our Complete Bathing Suit Section

(Third Floor)

An Introduction of

Mirador Linens

Here are the most exquisite conceits in linens for your luncheon, bridge or breakfast table.

Maybe you have glimpsed them in the windows of our store and have admired their beautiful handwork.

Round, square and oblong cloths and napkins fashioned of durable all linen with dainty colorings done in the embroidery.

Round, 24 in., with six 10-in. and six 6-in. doilies to match, $3.25 and $4.95 a set.

Square, 18x18-in. center with four 12x18 doilies to match at $4.50 a set.

Oblong 18x54-in. runners with 4 doilies to match at $5.95 set.

Bridge sets, 36-in. square, with 4 napkins to match, at $3.95 and $4.75 a set.

Napkins, 12x12, to match, $5.50 per doz.

(Second Floor)

Carry Away Prices on Silks

—Such a price for silks of the quality advertised below will literally take them out of our Silk Department in a surprisingly short time—a most glorious opportunity for the home dressmaker.

32-inch Tub Silk Shirtings
30-inch Korean Crepe
33-inch Imported Natural Pongee
36-inch White and Colored Habutai
36-inch White Jersey Silk
35-inch Plaid and Striped Taffetas
35-inch Black Messaline
35-inch Black Taffeta
36-inch Lingerie Fiber Silk

All at $1.00 yd.

For the Men's Comfort

Soft Collars, Special, 25c

Soft collars spell comfort these days, and here they are for 25c.

—A man always decides at the last minute to go "somewhere" on his week-ends and then a quick inventory is taken as to his wardrobe. Coulter's offer many interesting "bargains" in the Men's Section for Friday.

Balbriggan Shirts and Drawers

Regular $1.00 garments—2 pieces for $1.70.

Lawrence-made garments and therefore "well made" with double seat and strap-back Drawers.

Chalmers' Balbriggans, $1.35 Suit

Shirts and drawers with short or long sleeve shirts—strap back drawers.

Silk Socks, 55c

A very special price on pure silk hose for men. Colors: Black, Brown, Green.

Men's White Oxfords Specially Priced, $2.25

Here are those white Oxfords that you men like with sewed-on collars. Good looking, well made and good values for the price. Coats can come off when such neat shirts as these are worn.

Muslin Night Shirts, $1.75

Men's fine muslin night shirts in regular and extra large cuts. Checked Nainsook Night Shirts, Special, $1.29.

What 50c Will Buy In Our Jewelry Section Friday

—Earrings—drop and button styles, in blues, greens, lavenders, amber, jet, pearls, reds and corals.
—Barettes—jeweled long bars for bobbed hair.
—Bracelets—bangle and slip-on novelties.
—Lingerie Clasps—in gold, silver, and fancy colored enamels.

Beauty Pins
Cigarette Holders
Tenettes
Bar Pins
Silver Thimbles
Wrist Watch Bands
Cuff Links
Beads

(Main Floor)

Leather Section Offers

Vanity Bags
Fitted and unfitted of dull leather in black and colors.....$3.95

Silk Bags
Shell Frames or self-covered frames in black and colors—special.....$1.85

Duck Suit Cases
Enameled Duck Suit Cases, very good values.....$4.85

Traveling Bags
Cowhide traveling bags, 18-in. sizes, black only, well made.....$2.95

(Main Floor)

Special on Woolen Dress Goods

All at $1.00

36-inch Cream Crepe Woolens
36-inch Ivory Veilings
42-inch Granite Cloth
36-inch Colored Albatross
44-inch Navy Blue Serge
36-inch Gray Stripe Mohair
36-inch Brown Mohair

Sale of Linings at 95c

36-In. Brocaded Semi-Silks were 1.50.
35 Novelty Semi-Silks, satin effects, good colors.

95c

35 Semi-Silks, small effects in wanted colors.
36-In. Fancy Venetians for linings and skirts.

(Second Floor)

THIS IS THE DAY

PEN POINTS

By the Staff

Straw votes are beginning to show how the hot air blows.

Hi Johnson's Senatorial campaign is running on the slow side.

Senator Caraway seems to have gone to bed and turned on the fan.

Radio stuff is all the go—everybody is getting to be an electric fan.

It seems to be one thing after another in the streets at last.

There does not seem to be a closed season for the Sinn Feiners in Ireland.

War has been declared on the lip stick. And why, pray, it be a marker.

Come to think of it the best talker and the worst flyer are the birds is the parrot.

How many people in Los Angeles know the names of the people who live in their block?

About the only thing still to be done to make the loan jollification a success is to raise the money.

The campaign is coming on in California when everybody goes with pride or views with alarm.

We really think that Congressmen should be encouraged in flying game. A lot of them fit for nothing else.

Tammany is tempting Franklin D. Roosevelt to run for Governor of New York. Where have we heard that name before?

The administration's ship subsidy bill is sailing right along. It has slipped through the Senate Merchant Marine Committee.

More education is needed among the people and one of the things it wants is how to properly display the American flag on the automobile on July 4.

There is a law in Bulgaria that everybody must work. And on civilization has a lot to learn from some of the less advanced countries on the footstool.

Former Vice-President Marshall is making a tour of Europe. And he is having a fine time. After all is said and done, it must be admitted that Thomas Riley is a amoosin' cuss.

Bones believed to be those of Giovanni Boccaccio have been found and sent to Florence. If they had dug deeper they might have found the original manuscript of Decameron.

Millionaire McCormick says he is going to sue the papers for libel who printed the statement that he had had a human gland ingrafted on his body. Yes, that is what Harold, dear, threatens to do.

How it riles an orator to have to the press a copy of his remarks to be delivered on some auspicious occasion, only to see the press come out the next morning with the statement, "Mr. So-and-so spoke."

Mrs. Peter Oleson, the Democratic candidate for the Senate in Minnesota, is distributing bags of candy among the voters. The campaign expense bill is likely to be a fright and place the candy figures in the discard.

Dr. Sarah Hobson says the world is coming when the sex of the child will be determined by the parents. But Sarah is wrong. The whole matter will be under government control, with a commission to say what shall or shall not be long before that.

When a fellow goes on a vacation trip and promises to write often we fail to see where the season of rest comes in. The average person there is no like that of writing a letter unless it could be limited to the "how I wish you were here."

The latest diatribe of Senator La Follette is against the United States Supreme Court. But so long as the republic lasts the Supreme Court will endure. It is the seat of power in this country when La Follette and his ilk have long since crumbled to dust.

What has become of the diagnosis of the C. W. Morse case—an who was suffering from arteriosclerosis, myocarditis, sclerosis, valvular disease of the heart, chronic nephritis and a few other complications? No doubt he would have become convalescent if he had remained in Atlanta prison much longer.

Patience and hard work are necessary in everything in this world. Luther Burbank, the Santa Rosa wizard, claims to have no more influence with fruits and flowers than ants are sensitive to good counsel. They are living organisms, responsive to self-expression. Luther says he works with them and gets marvelous results.

LOYALTY ROW UP TO BOARD

(Continued from First Page)

Until such time as he may take steps to vindicate himself the committee felt that it had been entirely too much on the links and now was going to enforce the rules.

June 29—The Park Board received a letter by letter sent from 1423 Gramercy Place, Advisory Committee's resolution and asked him, in effect, what he had to say for himself.

DENIES CUSSING

July 5—The Park Board received a letter from Mrs. Bellows stating that her husband was out of the city and that she had opened the letter from Cumbus, secretary to the Advisory Committee, and in the letter was "written on ladies' note paper" instead of official stationery, Mrs. Bellows had decided to wait and call it to Mr. Bellows's attention upon his return to the city.

Mrs. Bellows also took exception to the wording of letters sent her from the board stating that her husband "had broken the park rules" prohibiting cussing by golfers, and said the letters should have stated that he was "charged" with having broken the rules.

June 29—The Park Board received a letter from Mr. Bellows in which he stated that he had been absent from the city and that he would be glad to appear before the board or any committee and that, finally, he did not cuss on the golf links, as charged by Mr. Love.

The Board of Park Commissioners will formally consider Mr. Bellows's letter at the board's meeting next Tuesday, and refer it to the Advisory Golf Course Committee which will undoubtedly set a date for a hearing, when Mr. Love and Mr. Bellows will have an opportunity to confront each other and have it out then and there as to whether or not Mr. Bellows cussed Mr. Love at the seventh green on the golf course at 11:15 a.m. on May 19.

YOUNG VOTERS' LEAGUE FORMS

(Continued from First Page)

ment in the State and in the nation."

Young women of Los Angeles are particularly enthusiastic in their indorsement of the league and its aims, Mrs. Scarff, first vice-president, asserted, and she announced plans for making the league's activities effective among the women.

WOMEN SHOW INTEREST

She is a member of the law college of the University of Southern California and is the leader of a group of young women actively interested in governmental conditions and political developments in California and in the nation.

Mr. Thomas, secretary, who is in temporary charge of the membership campaign, will issue a call for a meeting of all Los Angeles county units of the league at an early date at which time, he said, a general campaign committee will be named.

"The league is the first organization, so far as I am informed," he said, "to recognize the full spirit of the suffrage amendment and enroll both men and women as charter members. We feel that the Republican party especially appeals to the nation's young men and women and we are sincerely desirous of doing our part to serve the party and through the party the nation. The Young Voters' Republican League will conduct a forum where our members can exchange ideas and discuss the problems to which all loyal citizens should give attention."

THREE CONFESS TO BURGLARY

(Continued from First Page)

Rowan jewelry the thieves were betrayed, the detectives' information showed, by members of the underworld with whom they associated.

The Rowan robbery was considered by the police to have been one of the most daring cases in police annals. Mrs. Rowan, shortly after her husband's departure for his office at 10 a. m. on June 1, was preparing to go out when the three men called at the residence, Allen and Sulliven at the rear door and Groves at the front door. After the two men at the rear door, who said they were employees of the telephone company, had gained entrance to the home by cutting their way in, they joined their companion (Groves) at the front door and immediately leveled revolvers at Mrs. Rowan and her maid. The trio then compelled the two women to ascend the stairway to the second story of the residence when they were locked in a clothes closet in Mr. Rowan's bedroom.

RESIDENCE LOOTED

The thieves then proceeded to loot the residence. For more than an hour Mrs. Rowan and her maid were held prisoners within the small closet. Finally, finding an iron dumb bell in a corner of the room, the maid broke a hole through the door and succeeded in turning the key on the outside.

While Allen, Sullivan, and Groves are said to have confessed implication in the robbery, Sydenberg denied before Dep. Dist.-Atty. Burke yesterday, according to the detectives, that he had received any of the Rowan jewelry.

TENT TO MEET

Members of Clara Barton Tent No. 14, Daughters of Veterans, will meet at 2 o'clock tonight at 1405½ South Main street.

OIL CONDITIONS PLEASE DOHENY

(Continued from First Page)

those stories either," he replied. "Salt water is the ghost of Wall street. Salt water is inevitable, but it comes only when the oil is gone. We don't measure the life of a well in Mexico by the calendar, but by the number of barrels of oil that it produces. In that respect the Mexican field is different from any other, for there a well produces until it is exhausted; then the salt water comes in and the life of the well is gone. It is born to die, but before it succumbs it plays its part."

This viewpoint is shared by Vice-President Danziger, who said yesterday that the appearance of water in the Toceto field will have no effect on Mexican Petroleum.

"Threatened exhaustion of the pool after it has produced more than 100,000,000 barrels of oil would not be a matter of surprise and leaves the position of Mexican Pete unchanged," he said.

Mr. Doheny said that it is as impossible to predict price trends in oil as it is in wheat. He expressed himself as well satisfied with the result of the conferences with Minister of Finance De la Huerta in regard to the Mexican oil situation, development and export.

Mr. Doheny, who has made several trips to the Mexican field this year, will remain for a few weeks at his home in Chester Place or at his ranch, a few miles from town.

LEGION ASKS SPEED

Buron Fitts, chairman of the veterans' bond act loan campaign, has issued a call to all persons having initiative petitions. These must be turned in to his headquarters as early as possible so that the names may be checked. The American Legion, which is conducting the work, reports a very satisfactory progress.

Special Summer Price $180

Regularly $220

WHY NOT PLAY while your things cook electrically this summer?

THE HOUSEWIFE with an electrical range can set the clock on the stove—leave her dinner to cook and know that the heat will be maintained evenly for the required time—then turned off automatically when the foods are done.

ECONOMICAL as well as clean and convenient, electrical cooking actually saves money. Ask to see the chart itemizing savings amounting to at least $14.90.

Other Electrical Savers of Time, Money and Strength

Washing Machines — Ironers
Dish Washers — Vacuum Cleaners

Newbery ELECTRIC CORPORATION

Bdwy. 5113. 724-726 S. Olive St. 14265.

Los Angeles' Leading Electrical Store.

Schools and Colleges

Information About Schools

The Times' School and College Bureau will help you secure complete information about any kind of School or Educational Training. Carefully compiled data are on file, from which source suggestions may be had which will be helpful to you. THIS SERVICE IS FREE. Address, write or call THE TIMES' Information Bureau, First and Broadway. Telephones: Pico 700 and 10391.

100% EFFICIENCY FOR YOU

Our exclusive method of individual instruction guarantees highest efficiency and shortens time. All business courses. Positions secured. Foremost for 38 years. Get wonderfully interesting catalog.

Woodbury Business College Union Bank Bldg. 8th and Hill Sts.

HARVARD SCHOOL (Military)

32nd Year. Largest and Best Equipped Boys' School in the West.

Prepares for higher education, business, or for military pursuits. Fall term begins September 19th. Registrations should be made now, as number accepted is limited. Rt. Rev. Joseph H. Johnson, Bishop of the Episcopal Diocese, President. S. D. Gordon, M.A., Head Master. 10th and Western Ave. Los Angeles, California.

Spencer Penmanship Normal

Enrollments now being made for the Midsummer Course in Rhythmical Penmanship. Teachers', Supervisors', Business Courses. Special courses for children. Spencer, Zaner, Palmer certificates. 204-5 MUSIC-ART STUDIO, 237 S. Hill St. Phone 13006.

MACKAY BUSINESS COLLEGE

Ninth and Main. Days—Evenings. 62192.

Stenography, Bookkeeping, Burroughs, Comptometry, Bank Statement Machine, etc. Branch in Fresno, Cal. 17th year under the personal direction of F. D. Mackay.

SUMMER CAMP

AT LONG BEACH, June 12 to Sept. 12—Summer School of THE HENRY WASHINGTON MILITARY SCHOOL

For information call Garvanza 2258.

CALIFORNIA COMMERCIAL COLLEGE

Phone 60626. 632 SOUTH HOPE STREET, LOS ANGELES. Main 8211

WINNER of Grand 1st, 2nd and 3rd prizes, 1921-22, in State Schools and Colleges Contest. Offers 19 Courses. Employs 16 Instructors. Send for Views Your Book, giving detailed information. POSITIONS GUARANTEED TO GRADUATES.

LONG BEACH MILITARY ACADEMY SUMMER SCHOOL

3680 E. Ocean Ave., Long Beach.

The only Academy by the sea. Full particulars on application to Prof. Blackwell.

California Military Academy Summer Session

June 14th-Sept. 17th. Boarding and Day. Military drill 5:30. Classes 9 to 12. Saturdays at Beach. Day pupils may remain all day and Saturdays. Young boys only. 4061 W. 18th. Phone 74077. Catalog on request.

Costume Designing

Study this fascinating and rich-paying profession in a school of reputation. Develop your own original ideas. DESIGNING, FASHIONS, PATTERN MAKING, DRAPING, CUTTING, MILLINERY, COMPLETE. Spl. Summer rates. Day or Eve. SCHOOL OF COSTUME DESIGNING, 946 W. 7th St.

Miss Thomas' School (St. Catherine's School)

Boarding and day school for girls. First eight grades. Prepares for Marlborough and Girls' Collegiate Schools. Gymnasium teacher in charge of three-acre playground until 5 o'clock. Out-of-door study. Individual attention. Automobile service. MISS THOMAS, Principal, 325 West Adams Street. Telephone 23249.

MISS GRACE FULMER'S SCHOOL

Children's department — Kindergarten through Eighth Grade. French every day, native teacher. Music and aesthetic dancing. Fall term opens September 27. Kindergarten-Primary Normal Department for young women opens September 27. Boarding Department for Girls opens throughout the year. Summer course for Teachers, July 5 to 21. 1849 West Adams Street. Telephone 71164. Automobile Service.

GIRLS' COLLEGIATE SCHOOL

51st Year Begins Sept. 26th. Accredited. Offers general college preparatory, special courses—2 years' post-graduate work. Vocational, Cultural. Beautiful New Buildings. Outdoor Life a Reality. MISS PARSONS and MISS DENNEN, Principals, Adams and Hoover Streets, Los Angeles. Telephone West 4567.

PASADENA MILITARY ACADEMY

Accredited school. College preparatory. Also grades 5 to 8. Boarding and Day Pupils admitted any time. Thorough scholarship and character training. Military, Athletics, Horsemanship, Aeronautics, Wireless, Business Training. Every modern convenience. Opens Sept. 18. Address School, or Los Angeles phone, Gar. 2524—Pasadena phone P. O. 946.

SUMMER SESSION

THE SAN DIEGO ARMY AND NAVY ACADEMY'S Annual Summer Session will begin July 1 and end September 1. A happy combination of work and play with sea bathing and land sports. 6146 covers practically every expense. Write Captain Thomas A. Davis, President, Pacific Beach, California.

Commercial Experts Training Institute

"The School of INTENSIVE Training"

COMPLETE BUSINESS, SECRETARIAL AND CIVIL SERVICE COURSES. Oviatt BUILDING, Sixth and Spring Streets. Phone 333.

PAGE MILITARY ACADEMY—SUMMER SCHOOL

A Big School for Little Boys. The largest school of its class in America. Pupils admitted at any time. In session throughout the year. Send for catalogue. R.F.D. No. 7 Box 945. Phone 74216. ROBERT A. GIBBS, Headmaster

Urban Military Academy Summer Camp

At seashore and in mountains, assures your boy a worth while happy vacation, great physical benefit and mental stimulus. Studies as desired. Everything in athletics and outdoor life. Office 300 So. Alvarado St. Phone 52647.

EGAN SCHOOL MUSIC AND DRAMA

Mr. Frank Egan announces the addition of Harry Hilliard, Motion Picture Dept., to his faculty.

LOS ANGELES MILITARY ACADEMY

Highest standard in SCHOLARSHIP, MILITARY TRAINING AND GENERAL CULTURE. 34th year. For information address Adjutant. Phone 81413.

To Pathfind Airways and Gild Them With Song

KHJ to Carry Forth Vocal Inspiration

PUTS PEP INTO PROGRAM

Herb Wiedoeft Orchestra in Symphonic Syncopation Gives Listeners Spicy Bill

The Times—KHJ—on the air today from 1 to 1:45 p.m. James Osborne, tenor, accompanied by S. F. Todd, will sing "Land of Lullaby," "You Won't Be Sorry" and "That's How I Believe in You." Corinne Harris, soprano, accompanied by Mrs. Charles Bowes, will sing "Elsa's Dream," from "Lohengrin," "La Gironetta," by Sibella, and "Song of the Opera," by La Forge.

7:15 to 8. Charles Henri De la Plate, basso cantanta, will sing "Il Lacerato Spirito," by Verdi; "Duna," by McGill; "O Salutaris," "Deep River," by William Arms Foster, and "Father O'Flynn," arranged by Stanford. News items and bedtime story.

8 to 8:15. Weather report, 485 meters.

Symphonic syncopation measured the wavelengths of radio infinity last night, when members of Herb Wiedoeft's orchestra gave listeners-in forty-five minutes of keen enjoyment from KHJ. The Times radiophone. Through plans just perfected, Herb Wiedoeft and his orchestra will furnish musical numbers frequently from Radio KHJ in the future. This orchestra, which has a swing and dash to its music, due perhaps to the fact that each member is a soloist as well, has recently refused several offers from the East, and has contracted to remain at the Cinderella Roof for another year.

Financial remuneration running into five figures per month was the tempting bait offered by Eastern cities, among them being engagements in New York and Chicago, presentation by Paul Whiteman in Gotham and a road tour with an Aaron Hoffman musical show.

Although only five members of the musical organization were heard by radio last night, all ten will be heard at one time or another from KHJ in the near future. The personnel of the orchestra includes: Lawrence Abbott, Fred Belbesheimer and Gene Siegrist, saxophonists; Benito Kaitz, violinist; Joseph Saucedo, banjo; Jesse Stafford, trombone; Guy Wiedoeft, bass; Adolph Wiedoeft, tympany, and Herb Wiedoeft, the leader, who wields a wicked cornet, as they say in jazz-ology. Gene Rose, pianist-composer, arranges the music for all orchestra members.

There are probably less than a dozen famous dance orchestras in America, and it is interesting to note that the majority of these have been formed in Los Angeles, for example, Paul Whiteman, Eddie Elkins, Arnold Johnson, Jimmie Guess and last but not least, the Wiedoefts.

Two instruments new to listeners-in on KHJ were heard last night, when Jesse Stafford played "Celeste Aida," from the opera "Aida," by Verdi, on the trombone, and Herb Wiedoeft gave a charming interpretation of Schubert's "Serenade," on the trumpet.

Lawrence Abbott, who has been heard on several previous occasions, put his usual zest into his saxophone solo, "Velma," written by Rudy Wiedoeft.

Benito Kaitz, violinist, showed real finesse in his interpretation of the Leopold Auer transcription of "On Wings of Song," by Mendelssohn, and "Elfentanze," by Ernst Spies.

Efforts to broadcast several instruments at one time have been religiously avoided by KHJ except on rare occasions, but last night the five artists from Wiedoeft's orchestra, who entertained as soloists, played an ensemble number, "Roses of Picardy," and reports on audibility and modulation and whether one instrument stood out to the exclusion of others is desired.

Gene Rose, pianist-composer, played all accompaniments of the evening.

Mrs. J. J. Carter, to whom is due full credit for making possible the sixty concerts to be given at the Hollywood Bowl, beginning July 11, and continuing for ten weeks, spoke twice from KHJ yesterday, outlining California's inspiration for music. She told her invisible audience how much these concerts are going to mean to everyone, and to drive home her arguments she quoted a distinguished writer, who has said of the movement: "It is, perhaps, the greatest movement for democracy in music which ever has been launched in the world."

Yesterday afternoon's program, in addition to Mrs. Carter's message on music, included two sisters—Geraldine and Clarinda Ramsey of Glendora, who each sang two solos. Miss Geraldine, soprano, gave Teresa del Riego's "Oh, Dry Those Tears," and "Spring's Invitation," by Ellen Beach Yaw, while Miss Clarinda's contralto carried into radioland with "His Lullaby," by Carrie Jacobs Bond, and "Love's Old Sweet Song," by Bingham-Malloy.

Listening in KHJ

ON THE AIR TODAY.

10:00 to 10:30 a.m.—KNN, Bullock's.
12:00 to 12:30 p.m.—KOG, Herald.
12:00 to 1:00 p.m.—KOG, Herald, 485 meters.
12:45 to 1:00 p.m.—KWH, Examiner.
1:00 to 1:15 p.m.—KWH, Examiner, 485 meters.
1:00 to 1:45 p.m.—KHJ, The Times.
1:45 to 2:00 p.m.—KFI, Anthony.
2:00 to 2:30 p.m.—KFI, Anthony, 485 Meters.
2:00 to 3:00 p.m.—KNX, California Theater.
3:00 to 4:00 p.m.—KNN, Bullock's; also KFAC, Glendale.
4:00 to 5:00 p.m.—KNX, Long Beach.
4:30 to 5:00 p.m.—KOG, Herald.
5:00 to 6:00 p.m.—KWH, Hamburger's.
5:00 to 6:00 p.m.—KWH, Examiner.
6:00 to 7:00 p.m.—KOG, Herald.
7:00 to 7:15 p.m.—KNX, Earlham.
7:15 to 8:00 p.m.—KHJ, The Times.
8:00 to 8:15 p.m.—KHJ, The Times, 485 meters.
8:00 to 9:00 p.m.—KYJ, Hamburger's; also KLS, Oakland.
9:00 to 10:00 p.m.—KFI, Anthony.

Jerome, Ariz., is a region where listeners-in have been bothered by static disturbances originating from the Cottrell plant in the United Verde smelter at Clarkdale. Now comes the word that shielding of the Cottrell smoke-treatment plant with a galvanized iron wire mesh will eliminate the artificial static, and permit Jerome radio enthusiasts to listen in.

A Welsbach gas burner gave De Forest the idea for his audion, it is declared. It was in 1900 that he observed that whenever he closed the switch leading to a spark coil, there was a decided change in the illumination from the Welsbach burner. As soon as the sparking from the coil ceased the light from the gas mantle resumed its normal brilliance. Later experiments convinced De Forest that "heated gas molecules were sensitive to high frequency electricity."

It is presumed the gas mantle suggested the grid to De Forest.

"Have been listening from my home in Alhambra," writes Mrs. Angelica T. Linch, 1505 South Third street. "Even if I am a grown-up, I do enjoy the 'bedtime stories.' I'll boost for KHJ."

The Value of Knowing How In Radio—

Our Experts Are Here to Inform You

Expert consultation is offered to you, whether you are an amateur, building your own set, or an experienced operator.

If you are not getting as good results as possible—a mere twist of the wrist might put it right, or it may be some minor attachment needed — some new device with which you are not familiar.

At any rate, you will be interested in our large assortment of radio parts, the best in Los Angeles.

Wiring Diagrams FREE

Showing all standard hook-ups, parts needed and how to hook them up. Complete in every detail and easily understood. Let our experts help you plan your home-made sets.

Detector and Amplifying Tubes, Variocouplers, Condensers, Variometers, Transformers, etc.

Stop in and "listen in" on today's program. A concert daily at our store.

NEWBERY Electric Corporation 724-726 S. Olive St.

Broadway 5113 14265

The Mightiest of all Cements

Whether used in building a small sidewalk, or the piers and trusses of a mammoth railroad bridge, there is the element of eternal strength in

MONOLITH

PLASTIC WATERPROOF PORTLAND CEMENT

Not in any sense is MONOLITH a substitute. It is the highest grade Portland cement with the *added* qualities of being *plastic* and *waterproof*. Monolith's two important "extra" virtues—plasticity and waterproofness—go all the way through. They are ground into the cement during process of manufacture—insuring a perfect chemical union and making the subsequent addition of adulterants unnecessary.

Because it is waterproof, the destructive elements in air, water and soil are everlastingly blocked. Because it is plastic, Monolith shows by test to have 50 per cent. greater adhesion to steel re-inforcing bars than ordinary cement.

MONOLITH Portland Cement

MONOLITH Plastic Waterproof Portland Cement

We manufacture two cements—one is Monolith Portland Cement, a high grade, uniform Portland, fully guaranteed under standard specifications. The other is Monolith Plastic Waterproof Portland Cement. In ordering from your dealer be sure to specify which cement you desire.

FOR SALE by Building Material Dealers

MONOLITH PORTLAND CEMENT CO.

606 HIBERNIAN BLDG., LOS ANGELES, CALIF.

Phones: Pico 6126—6127

PLANT AT MONOLITH, CALIF.

With a bouquet all its own

You Can't Resist the Tinkle of the Ice in CHURCH'S

It's hot weather music to thirsty throats

Ask for a CHURCH'S highball when drinks are sold. Or for any one of a score rich, cooling, refreshing drinks made with CHURCH'S.

At home try CHURCH'S Grape straight or CHURCH'S Grape Juice Highball, Lemonade, Ice Cream, Sherbet, Fruit Punch or in any of the many ways described in the "The Tinkle of the Ice" folder at grocers'.

35c 16-oz. bottle — 65c

Every good grocer has Church's new recipe folder "The Tinkle of the Ice."

CHURCH MANUFACTURING CO.

CHURCH'S GRAPE JUICE

RADIO SETS ON Time Payments

CRYSTAL, AUDION, MAGNAVOX

Keystone Radio Service Co.

140 So. Broadway. 824358.

ENERGINE

THE PERFECT DRY CLEANER

Largest size can. Most economical to use. Removes grease from clothing, leaving NO RING or ODOR. Cleans SILKS, LACES and GLOVES: wonderful for WHITE SHOES. 35c at all drug stores.

Take Home a Can Today.

Santa Fe

MEN WANTED

Wanted—Men of the following crafts to take places of men now on strike:

Machinists
Boilermakers
Electricians
Sheet Metal Workers
Pipe Fitters
Coppersmiths
Tinners
Car Inspectors
Car Carpenters
Car Truckmen

and helpers of all crafts.

Apply to office of MECHANICAL SUPERINTENDENT, 644 KERCKHOFF BUILDING, LOS ANGELES.

The Atchison, Topeka and Santa Fe Railway Company

TRAVEL BY WATER

When Business Calls Pleasure Calls

...T at your destination relaxed and ... fit.

...ry hotel comforts, leg room and ...ilization that does wonders to ...dy and mind.

The Admiral Line maintains regular ...d frequent service to Portland, Seattle, ...coma, Victoria and Vancouver; also to ...n Francisco and San Diego.

...Let us tell you more about this travel-...ure way—it's comfortable, invigor-...g, cheerful, and economical, too.

...Passenger Office—321 S. Spring St. (Cor. 5th ...and Spring.) Telephone Main 7323 or 12323. ...San Pedro—119 W. Ocean Ave. Phone Home 644 ...Long Beach—110 W. 6th St. ...Hollywood—6101 Hollywood Blvd. ...T. A. KERCKHOFF, Passenger Traffic Manager, ...L. C. SMITH Bldg., Seattle, Wash.

Pacific Coastwise Service

ADMIRAL LINE

PACIFIC STEAMSHIP COMPANY

H.F. ALEXANDER, PRESIDENT

Can Europe Afford To Have Her War Debt to America Cancelled?

NO! says Arthur Bullard

in his article The Credit of the Nations

OUR WORLD

JULY

A most enlightening study of the World's debt problem

Who's Who in Changing China? For local information ... Public Men ... Railways ... Growing Trade ... Japan in Manchuria

Other features:

Japan's Crown Prince breaks a 2500 year old precedent

Buddha—as a Business Builder

Mexico—Our Unknown Neighbor

Articles on Korea, Czecho-Slovakia, France.

25c—All Newsstands

A New Magazine of Stories That Are Different

World Fiction

Now on all Newsstands—25c

... & HOUGHTON, Publishers 9 East 37th Street New York City

and its just the cheese for a sandwich

Bluhill Chile Cheese

because it spreads just like butter

People and Their Troubles

DOROTHY DIX TALKS

Listen, Parents

BY DOROTHY DIX

Play fair with your girls. Give them just as good a chance in life as you give your boys.

Your Mamie, or Sadie, or Maud has just graduated from the high school, or fashionable finishing school, or from college. Don't let her education stop there. Don't consider that you have done your part toward fitting her for the struggle of life until you have had her taught some trade by which she can support herself.

It does not matter whether you are rich or poor, whether you have not a penny to give her, or a million to leave her. See to it that your daughter has within herself the ability to make her own living.

It is the best insurance that you can take out for her against misery, and want, and temptation.

Parents have realized the necessity of preparing boys for the battle of life, and none but the most callous and careless cast their sons into the fray without putting in their hands a strong weapon with which to fight their way, but these very same parents who help their sons to help themselves duck their responsibility to their daughters. They do not think it worth while to teach their girls how to take care of themselves because they trust to luck that daughter will marry, and that they will be able to shunt the burden of her maintenance onto some other man.

This would be a good theory if every woman married; if every husband was a good money maker, and if every marriage turned out happily. Unfortunately, this is a chancey world, and none of these things are certainties.

A girl may not marry. There are millions more women in the world than there are men, and men are showing less willingness to burden themselves with families. Hence, a girl's chance of getting a husband to provide for her grows more problematical year by year.

Anyway, it is a brutal thing to put a girl into a position where she is forced to marry for a home. We shudder with horror when we hear about parents who sell their daughters to harems, but those heathan fathers and mothers are not worse than the respectable parents we know who marry their daughters off to any sort of men, just to be rid of them.

Many a girl is made to feel that she is such a burden at home, and is so nagged and twitted because she doesn't marry, that she is literally driven into taking the first man who proposes to her. Thousands of loveless, and unfortunate marriages would be prevented if every girl were self-supporting, and could wait for Mr. Right to come along.

Having a profession would be an equally efficacious protection against making a foolish match for the rich girl because she would not be driven into matrimony to escape boredom, as the idle girl often is. She would have something interesting to do; something to fill her thoughts, and occupy her time. To the woman engaged in agreeable work, matrimony is not a necessity. It is a luxury without which she can do quite comfortably.

If a woman does marry, her safety is not assured. There are many good men who have not the gift of money-making, and who can never support their families in decent comfort. Often a man who has been prosperous in business dies leaving no estate. Sickness smites down other men, and millions of women find themselves with little children clinging to their skirts, suddenly called upon to become bread winners for hungry little mouths.

What a tragedy then if the woman is utterly untained; if she has no wares that are marketable; if she knows nothing of the ways of the business world! But if she has any merchantible skill, if she has any trade or art which she can fall back upon, if she can go back to her old job, the situation is robbed of its despair. The competent woman simply shoulders her burden and marches on with it without any wringing of helpless hands.

The woman who makes an unfortunate marriage is never at the mercy of a brute if she knows how to make her own living. She can always get up and leave, whereas the Woman who is dependent upon her husband for her food, and the roof that shelters her, and the clothes that cover her, must endure whatever indignities are put upon her, or else starve. The man who is dastardly enough to abuse and insult a wife who is dependent upon him, will treat with respect the wife who can go out and earn a better living for herself than he gives her.

Nothing is such a safeguard against temptation for girls as to give them some way of earning money honestly, instead of working men for it. Every girl wants pretty clothes. Every girl wants the finery that enhances her beauty. Don't waste any time preaching to her upon the folly of vanity. Expend your energy in showing her how she can make the price of the things she desires, instead of selling her soul for them.

There is always a demand for skilled and trained workers. See to it that no daughter of yours can ever justify herself for taking the wrong road by saying that she was driven to it, because she knew no way to make a decent living.

Teach your girls a trade because of the dignity and self-respect it gives a woman to know that she can stand on her own feet, and make her own living, and needn't be a parasite on any man. The self-supporting woman is the only free woman on earth.

Play fair with your girls. Give them their chance in life.

LETTERS TO THE TIMES.

Ain't Such a Thing

LOS ANGELES, July 2.—[To the Editor of The Times:] May I, too, show my appreciation of your giving prominent display to the publication of the "open letter" of Mr. Leroy Armstrong on prohibition and law enforcement. In a recent edition of The Times you published a reply from a "wet" in the columns of the "Letters to The Times" which, in fairness to both sides, you were willing to print. Mr. Armstrong's letter brought out the facts and covered the ground the best I have so far read, and left no part for an intelligent argument. But it is to be expected that there would be silly replies from the "willing wets" as we have had so much of it. But everybody with just plain common sense (and that is what the world is in need of most,) must admit that the so-called "personal liberty" arguments of the "wets" are just like pouring water on a duck's back.

Every good man and every good reform always meets with severe opposition and always the excuse is that "you are interfering with our personal liberty." If Christ came to earth today He would meet with the same opposition of the evil-minded and the selfish as He did on earth nearly 2000 years ago.

There is no such thing as personal liberty in any civilized country. If there was I would not want to live there. A rich man's son from the East, now living in Hollywood, was arrested last week, heavily fined and sentenced to jail besides, for disturbing the peace of his neighbors at night when sensible people wanted to sleep. Were they entitled to quiet rest and sleep in their own homes? The law says yes, but the rich young man and his gay, frivolous crowd of flappers and cigarette-holders thought not, according to their idea of "personal liberty." There is only one thing for the man or woman to do who "just must have their personal liberty," and that is to go and live on some little island all by themselves and shoot anybody who tries to land.

I have been in almost every city in the United States just since the country went dry, and I have heard the prohibition question threshed out in the hotel and from the home to the Pullman car, and I have come to the conclusion that the men and women "wets" do not want their liquor half as much as they do their so-called "personal liberty." This so-called personal liberty is a good deal like the man who washes his head in the Pullman wash-room and throws soapy water all over you and the mirror, and then tops it off by leaving the bowl full. It is like the man who blows his smoke in your face, throws his lighted cigarette stub on a $500 rug or tosses it off into dry grass to cause a forest fire. And like the man who scratches his matches on your furniture and the walls. Yes, just like the man who breaks all of the game laws and the men and women who daily "soak all of the traffic laws. Why, it's all the same, "personal liberty," or in the true sense of the meaning, "I mean to do as I please and no one has the right to stop me."

C. W. DARBY.

Kids and Capers

LOS ANGELES, July 2.—[To the Editor of The Times:] In our neighborhood are quite a number of children, all sweet and wholesome. Some of them, however, through no fault of their own, are ignorant of the very rudiments of either manners or deportment, so much so, that one hesitates to ask them in to meet the children of one's outside friends, a great many of whom are beautifully and charmingly bred and trained, some of them in Europe.

I have yearned to give a children's garden party with games and simple refreshments, but I know, "You big nut!" and "Huh?" to questions asked by their elders, and "Oh, boy! I'll say so!" (to one's gray-haired mother) would be impossible to mix with the well-mannered youngsters. The various mammas would not thank me for the tremendous task of unraveling such influence, from the mind of their offspring "after the ball was over." The appalling part of all this is, that these performances are not considered "fresh," they are so perfectly natural. If one gasps out! "Is that the way you talk over at your house?" the poor infants stare uncomprehendingly, and one gives it up as an impossible situation. I am not speaking of tenement children. I am speaking of children from families far better off than we are.

How can I be a good old 100 per cent American, if I say I'll have to have two parties; one for my well-bred small friends, and another for those who practice such astounding "freedom of speech?" It isn't the children's fault, but so long as bad manners and impossible speech and deportment go on, we can all perhaps be called free, but not equal. We are forced to recognize that detested thing this country is trying to stamp out, "class." All the waving of flags can't alter that fact. The great thing nowadays is the unhampered development of that wondrous national characteristic, "individual initiative," so the great mistake is made. The children are disconcerting and unpleasant to have about, especially when you see their effect on those strictly brought up.

When one small child takes perfect delight in stamping and yelling every minute of one's call, and the mother says, with a weary effort, "Isn't it dreadful, she's been like this all day!" and the din increases to prove it; those of us brought up on the Solomon plan believe in it more emphatically than ever, and long to see the method applied.

By giving two parties I presume I shall lose the right of being 100 per cent citizen of this dear land of the free.

I wonder if anyone could suggest a way of preserving that noble quality and also the pleasant friendship of the various mammas.

A SUBURBANITE.

Demands Action

LOS ANGELES, July 2.—[To the Editor of The Times:] In retaliation, the mines at Herrin, Ill., should now be operated by the State, and if necessary, the Federal troops in any required number should protect the workmen. If this is not done, as the guilty cannot, or will not, be punished, then we have no government and anarchy rules. No self-respecting citizen who believes in the Constitution of the United States should ever consider voting again for anyone now in office who has authority to act in this disgraceful, brutal murder case, who does not act quickly and vigorously. "A condition confronts us."

JOHN HENRY.

Questions Answered

[Any reader can get the answer to any question by writing the Los Angeles Times Information Bureau, Frederic J. Haskin, Director, Washington, D. C. This offer applies strictly to information. The bureau cannot give advice on legal, medical and financial matters. It does not attempt to settle domestic troubles, nor to undertake exhaustive research on any subject. Write your question plainly and briefly. Give full name and address and inclose 2 cents in stamps for return postage. All replies are sent direct to the inquirer.]

Question: How much is the church property in the United States worth? E. F. M.

Answer: The value of such property is $1,676,400,582. It is interesting to compare this amount with the population of the world, 1,649,491,000. It would have taken the contribution of about $1 from each one to accumulate the property that religious organizations own in this one country.

Q.: Was the chicken domesticated from a wild state? T. G.

A.: It is generally believed that the parent stock of the domestic chicken is the red jungle fowl, which inhabits Northern India, the Malay Peninsula and even parts of the Philippines. The bird was first domesticated in Burma or the adjacent countries. The Chinese have a tradition that they received their fowls from the west about the year 1400 B. C.

Q.: What became of the Deutschland which came over to this country during the war? T. F. C.

A.: The Deutschland was surrendered to France after the armistice and was sunk by gunfire during target practice by the French navy on June 18, 1921.

Q.: What is the distinction between a language and a dialect? R. A. G.

A.: In relation to modern languages, dialect usually means a variety or form of speech differing from the standard or literary language—a local variation. Every great language owes its origin to dialects and is, in fact, merely a promoted or elevated dialect itself.

Q.: Is there a part of the British Isles where there are more men than women? G. L. C.

A.: Women predominate in all the countries. In England and Wales there are 18,032,230 males and 19,302,023 females; in Scotland, 2,348,402 males and 2,533,685 males; Ireland, 2,192,643 males and 2,198,171 females.

Q.: Was Admiral Dewey ever on the retired list of the Navy? L. M. M.

A.: In recognition of his services at Manila Bay the government enacted a law whereby he was never to be placed on the retired list, and Admiral Dewey, therefore, although long past the age of retirement, was an active officer in the United States Navy at the time of his death.

Movie of a Man Breakfasting and Reading His Paper- - - -By BRIGGS

[Copyright, 1922, New York Tribune, Inc.]

In our new building—515 West Seventh Street—we have devoted an entire floor to the

Manufacturing, Reconstruction and Repair Departments.

This gives us greater scope than ever for designing and executing original gem pieces—for the modernizing and reconstructing of old jewelry—and for jewelry and watch repairs.

Visitors Welcome

Brock & Company
515 West Seventh Street
—Between Olive and Grand—

Hot Weather Foods for Children

Mothers have many problems in Summer, but none so full of peril as the problem of feeding the little ones. Happy the mother who knows

Shredded Wheat

Children like the tasty crispness of the baked whole wheat. It gives them all the nourishment they need in Summer, is so easily digested and fortifies them against those distressing ailments that are peculiar to Summer. It is salt-free and unsweetened—you season it to suit your taste.

Two Biscuits with milk or cream make a complete, nourishing meal. Eat it for breakfast with sliced bananas or prunes; for lunch with berries; for dinner with sliced peaches, apricots, stewed raisins, or other fruits. Ready-cooked, ready-to-eat.

Pacific Coast Shredded Wheat Co., Oakland, Cal.

Orange Label Tea

Special 10¢ Tins

Choice tea insures restful relaxation!

See that your family is served more of this superior tea: a golden beverage that has a fragrance and flavor—supreme.

Also sold in 1 lb., ½ lb. and ¼ lb. TINS

"The First Thing You Think Of"

Ridgways Tea

How Businesses Are Bought and Sold
—Through "Business Chances" in TIMES WANT-ADS.

Activities and Plans of Women in Many Spheres.

SOCIETY.

BY VIRGINIA WOODS

Bethrothal Revealed at Luncheon

The announcement of the betrothal of Miss Florence McGarry, daughter of Mr. and Mrs. M. J. McGarry of 2132 Estrella avenue, Los Angeles, to Morris Barnes Miller, son of Mr. and Mrs. John Barnes Miller of Pasadena, is one of the most interesting bits of news for the summer.

It was revealed at a charming little luncheon at which Miss Marion Kellogg of 9 Berkeley Square entertained a dozen of Miss McGarry's intimate girl friends. No date has been set for the marriage.

Miss McGarry, who is one of the most popular and most attractive girls in the debutante set, is a graduate of Marlborough School, and Mr. Miller is a Princeton graduate. Because of the prominence of the two families and of the young couple, this engagement is of keen interest in social circles.

Yesterday afternoon Mrs. Don O'Melveny gave a smart little tea at her home in South Pasadena, in honor of Miss Corinne Eisenmayer, whose engagement to John O'Melveny was announced last week, and for Miss McGarry, both of whom are soon to become her sisters-in-law.

Mrs. Satterlee Returns

Friends of Mrs. Kingore Satterlee will be delighted to learn she is back in California, domiciled at the home of her sister, Mrs. Jotham Bixby, Jr., at 2100 East Ocean avenue, Long Beach. She will be here for the summer with her niece, Miss Beatrice Bixby. Mrs. Satterlee spent last summer in Europe, passing most of the time in Paris. The winter she spent in New York with Mrs. Bixby and their brother, Grant Kingore. Mrs. Bixby is now in Paris.

Week-End Yachting Party

The week-end party that Mr. and Mrs. Edward Laurence Doheny are giving on their palatial yacht, the Casiana, is being anticipated with keen interest by a group of their friends. They will spend part of the time at Avalon and will cruise around Catalina Island. The party is planned in honor of the Hon. Anita Weir and the Hon. Isabella Weir of London, daughters of Lord and Lady Inverforth, who are to be with the Dohenys all summer.

Summer Home Opened

Dr. and Mrs. Henry Lissner and their son, Henry, Jr., and Mary Lissner and the baby have moved to their charming new beach home at Santa Monica for the summer and are entertaining a small house party over the week-end.

Mr. and Mrs. Taylor Arrive in Paris

Mr. and Mrs. Russell McDonnell Taylor, who sailed from New York on the last sailing of the Olympic, have arrived in Paris and are seeing a great deal of Mr. and Mrs. William May Garland, Mr. and Mrs. Joseph Francis Sartori and numerous other Los Angeles friends.

Los Angeles Boys Enjoy Camp

Thirty boys, all members of some of the most prominent families of Los Angeles and Pasadena, are enjoying a six weeks' outing at Yosemite Boys Camp. They took their horses and go on long rides. They climb the steepest mountains and swim in the cool mountain streams. With them are several counselors, all college graduates, and several young medical students, who are along to look after the bruises or any little accident that might befall any of them.

In the group are Fred Bixby, Jr., Keeling Coffee, Everett B. Smith, Gordon K. Smith, Avery McCarthy, Jr., James Howard McCarthy, Jesse Stephens, Walter and Carlos Schneider, Lawrence Cochran, Bonsall Hamilton, William and Shirley Ward, Robert Ward, Maurice Armstrong, Jr., James Shankland, Dan Chandler, Jack and Tom Treanor, Ford Stewart, and one or two others.

Party Motors to Del Mar

A group of Los Angeles folk enjoying the week at Del Mar includes Mr. and Mrs. Andrew Baldwin, Dr. and Mrs. Lloyd Mills, Mr. and Mrs. Paul O. Nourse, Mr. and Mrs. Jack Denham and Mr. and Mrs. Maurice Marshall Newman. The latter two returned home on Wednesday. All went down for the Fourth.

Catalina Attracts

Mr. and Mrs. Forrester Chase are at Catalina for a two weeks' outing.

To Spend Summer at Beach

Mr. and Mrs. Homer Laughlin and Homer Laughlin, Jr., are to pass their summer with week-end parties at their cottage in Santa Monica, where they will always have a few friends go with them.

By Mr. and Mrs. Frankel

Mr. and Mrs. Cecil Frankel are to give a tea for 300 guests on Sunday afternoon at their home, 6219 Hollywood Boulevard, in honor of Mrs. Lillian Birmingham and Mrs. Carroll Nicholson of San Francisco. Both are noted musicians of the northern city, and are president and second vice-president respectively of the California Federation of Music Clubs. Among those who will assist in receiving are Mr. and Mrs. Albert Griffith Bartlett, Mmes. Roland Paul, William Duffield, Catherine Shank, Dean Mason, William F. Howard, Norton Jamison, Philip Zobelein, Hennion Robinson, Miss Julia Wolff and Miss Ethel Congdon.

Mrs. Frankel gave a luncheon several days ago at the Athletic Club in honor of Mrs. Alfred Hertz of San Francisco. Her other guests were: Mmes. Rae Smith, Catherine Shank, Olga Steeb Hougach, William E. Mabee, Norton Jamison, Louis Dreyfus, Philip Zobelein and Miss Antoinette Sabel.

Welcoming a Small Son

Mr. and Mrs. John Shirley Ward are welcoming a little son born on Wednesday, at the Good Samaritan Hospital. Mrs. Ward before her marriage more than two years ago, was Miss Mary Hughes.

Diet and Health

By Lulu Hunt Peters, M.D.

Author of "Diet and Health, with Key to the Calories"

I, I, I: I, MYSELF; I THE HISTORY OF ME BY ME

Chapter XVI

IMPRISONED!

Oh dear, oh dear! I am in disgrace. And I am unhappy as everything. For such a beautiful and adorable baby as I am to be in disgrace is terrible. And I am in prison. Yes. At any rate part of me is imprisoned. Isn't it awful? To think that such a thing should come to me, of all babies!

You know I am the most beautiful baby in the world. My eyes are heaven's own blue with bright shiny lights in them and also a merry twinkle, an unbeatable combination for beauty. My lashes are dark and silky and alluring. My hair is spun gold. My skin is pink and white and satiny. (It was not ever thus. You remember how yellow I got for awhile.)

My nose is going to be just like my Daddy's, straight and good-sized and commanding, even though it is now sort of buttony-like. My mouth is a Cupid's bow with dimples playing in and out the corners. Also, it is a rosebud of a mouth.

I have the figure of an Adonis. My hands are rose leaves and perfect in every way, being molded on the most artistic lines. My feet are absolutely the cunningest things you ever saw in your life.

In fact, I am 'most too beautiful for a boy-baby and I ought to have been a girl as far as beauty is concerned.

I know all this because my family have told me these things many times. But now I wish I were not so beautiful! For my fatal beauty is the cause of my undoing. It is the cause of my being in prison. At least part of me is imprisoned. I know you will sympathize with me, my dear friends, so I will tell you all about it. It happened in this manner.

One day, not being very busy sleeping or eating, I was waving my hands around and as my right hand passed in front of my mouth my thumb accidentally slipped in. Gosh! I found it had quite a little kick in it!

However, it seems that a baby can't have his little dissipation sucking his thumb because, forsooth, it will mar his perfect beauty! Well, to continue: I was enjoying my new-found thumb immensely and quietly minding my own affairs, when who should come in but Aunt Sue. I looked up at her with a smile. You know I am very fond of Aunt Sue, though I have told you that while she worships me she is a little bossy and she does not defer to my wishes and opinions quite as much as she should, in view of my importance in the world.

"Sockums! Adorable one! Take your thumb out of you mouth immediately! You look too cunnin' for words, but that will never do. You will spoil your beautiful mouth and bring a lot of troubles on yourself if you suck that dear little thumb. Take it out!"

I look at her reflectively. I continue to suck my thumb. I might as well let Aunt Sue know her place. She isn't my mother.

"Now, Baby, you must not do that, I tell you," she says, and with that she takes my thumb away from me. My own thumb!

I put it back. She took it away again. I didn't like it. I let her know, too, in no uncertain terms. I lifted up my voice and wept.

Comes Grammy! My adored one! She looked at Aunt Sue bending over my crib and at me crying. "What is it, darling? What has happened to Grammy's boy? Come to his Grammy. Grammy make it all right, honey child." And she gathered me in her arms and I cuddled me down.

And then I put my thumb in my mouth again and looked at Aunt Sue right stern-like and said as plain as words can say, "Aunt Sue, I hope I have taught you your place. You are not my mother. You can't boss me!"

But it did not seem to disconcert her. She began to laugh! She has too great a sense of humor, I'll say. She is always seeing something to laugh at.

"What is it, Sue? What are you laughing at and what was Baby crying for?" Grammy demanded.

And when Aunt Sue told her, I got an awful shock. For once Grammy did not take my part! My own Grammy, heretofore absolutely dependable! Woe is me!

And my arms are imprisoned so that I cannot get my own thumb in my own mouth! I'll tell you more about my troubles next Friday. You do feel unhappy for me, I know. Au revoir, my dear friends.

Tomorrow—Answers to Correspondents.

[Copyright, 1922, George Matthew Adams.]

Fashion's Forecast

By Annabel Worthington

GIRLS' ONE PIECE DRESS.

The simplest style for the inexperienced sewer to make is this slip-on frock of flowered voile, which is softly gathered at the neck and has short kimono sleeves.

Sizes 8 to 14 years. Size 8 requires 2¾ yards 32 or 36 inch material with 2 yards binding.

Every woman who wants to dress stylishly and economically should order at once the latest issue of our new Fashion Magazine, which is three times as large as the fashion monthly we formerly issued and contains over 300 styles, dressmaking lessons, &c. Price 10c. Postage prepaid and safe delivery guaranteed. Send 25c. for a pattern and Fashion Magazine.

No patterns are kept in the Los Angeles office of The Times. To get patterns send the price, in stamps or well-wrapped coins, and the number and size of the patterns desired to this address:

FASHION DEPARTMENT,
Los Angeles Times,
230 S. Wells St.,
CHICAGO, ILL.

All orders will be handled by this branch office in Chicago and in order to eliminate the delay in forwarding we have arranged to have order sent direct to the Chicago office. Unless otherwise specified all patterns are 15 cents each.

The Daily Fun Hour

BY HONOR WALSH

Tedama

This is a Japanese game, akin to our familiar "Jackstones." There are seven tiny silk bags filled with rice; one of them—a red bag—is the Jack. The players divide into pairs, each pair having a complete set of the little silk bags, which should have been filled rather loosely, so that they will be soft and flexible.

In the first movement, the bags are placed on the board (which may be the beach or any clean ground, when the game is played out of doors.) The Jack is thrown up and the other six picked up, one by one; than the Jack goes up again and the bags are taken up, two by two, then three by three, four and two and five and one. The second movement is the same as the first, except that the bags are tossed up with the Jack, which must be caught before it falls.

In the third movement, the six bags are caught and held closely, the Jack tossed up and caught on the back of the hand after slapping the six on the board. Then the seven are tossed up and the hand is slapped on the board before catching them. The fourth movement is done with the left hand turned palm downward. In case of error, the opposing player takes the trick. Each error counts one for the opponent. At the end of the three movements, the players may change partners, and progress and prizes may be awarded to the two players having the highest score at the end of an hour.

(Copyright, 1922, by Public Ledger Co.)

HOUSEHOLD SUGGESTIONS

Left-Over Pastry

Roll out the odd bits of pie crust and sprinkle with sugar and cinnamon, and bake. The kiddies will be around waiting for them to finish.

Whites of Eggs

It is easy to tell when whites of eggs are beaten sufficiently. They are dry, and when you lift the beater out of the foam the whites will form a point.

Dried Cheese

When you find the cheese you have on hand is dried out, put it through the meat grinder and put it away in a glass jar, to be brought forth when grated cheese is needed.

Business in the Home

A card index box is a splendid help in the home. It is useful in the kitchen to hold favorite recipes, and is a help at the change of seasons if the packed - away things of the household are neatly tabulated that they may be found without disturbing the entire storeroom.

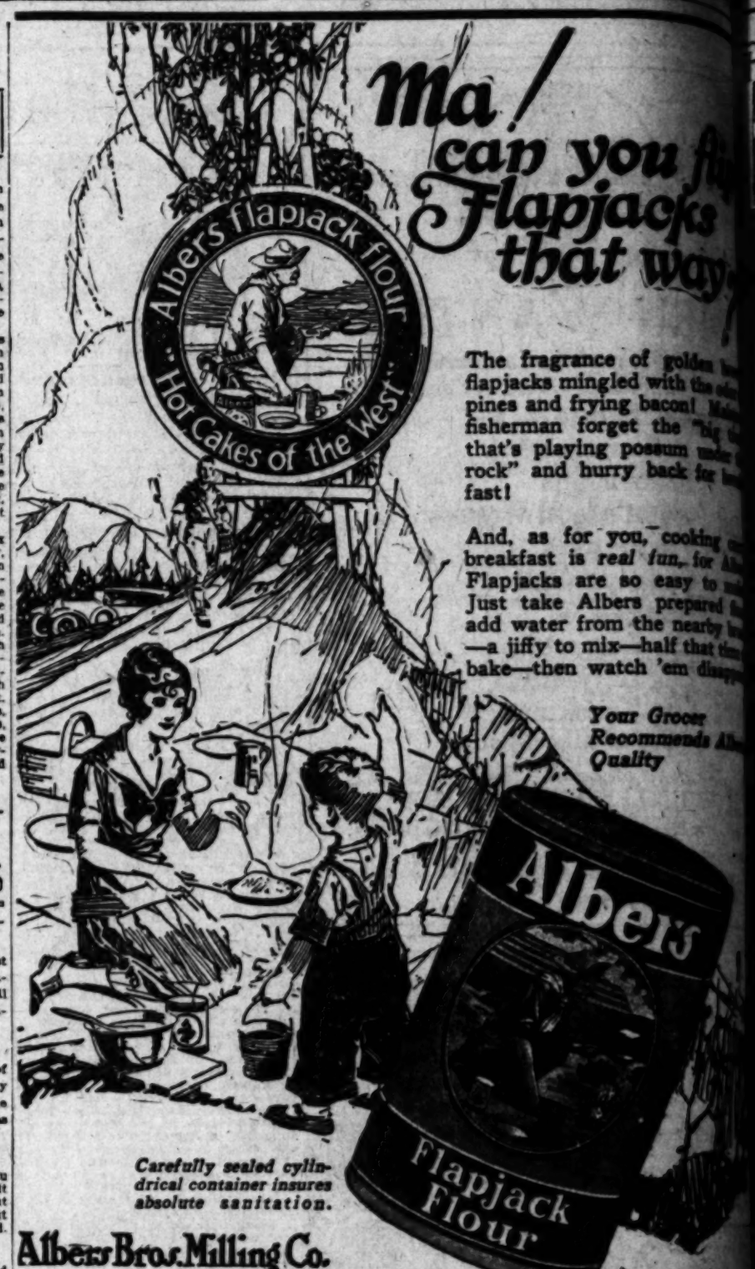

Ma! can you fix Flapjacks that way?

The fragrance of golden brown flapjacks mingled with the odor of pines and frying bacon! Makes the fisherman forget the "big one" that's playing possum under the rock" and hurry back for breakfast fast!

And, as for you, cooking the breakfast is *real fun*, for Albers Flapjacks are so easy to make. Just take Albers prepared flour, add water from the nearby brook—a jiffy to mix—half that time to bake—then watch 'em disappear.

Your Grocer Recommends Albers Quality

Carefully sealed cylindrical container insures absolute sanitation.

Albers Bros. Milling Co.

Furnish the New Bungalow—

—You'll find furniture, rugs, draperies, kitchen utensils, garden tools, everything for a complete home among the innumerable bargains in Times' Want-Ads.

Why Sunburn? Why Freckle?

FRECKLE-OFF

—won't let you burn or freckle if you use it before going in sun, wind, or sea.
—will cure your burn.
—will take off your freckles.

Be sure you get Freckle-off. Don't let them give you "something just as good." It doesn't exist. All good stores have it.

Large jar, $1. Double strength for stubborn freckles, $1.

KELLOGG'S ANT PASTE

LOOK FOR THE RATTLE CAP

Makes Ants Disappear

NEVER FAILS

AT ALL DRUGGISTS

THE LAST WORD.

BY ALMA WHITAKER

The little drama being enacted by the British House of Lords over the admission of Lady Rhondda, peeress in her own right, to a seat in their midst should be entitled "The Law and the Lady."

It will be recalled that some months ago Lady Rhondda, after a long and persistent demand for admission to the House of Lords, finally gained a majority vote in her favor from that august body. Since the lady is president or director of fifty big corporations, besides being decidedly femininely acceptable, the Lords with much reluctance, finally decided to be gallant. It seemed the obviously gentlemanly thing to do, don't you know.

So far so good. But after that several noble lords put their judicial heads together and came to the conclusion that any such admission was completely outside the law of the land as it stands at present. In fact, they feel convinced that, notwithstanding female suffrage, notwithstanding Lady Astor in the Commons notwithstanding the fact that women can be peeresses in their own right, Lady Rhondda positively could not be admitted to the sacred precincts of the Lords without blasting the whole British Constitution, shattering British justice, devastating British law.

So, while the Empire rocked over Ireland and Genoa and Russia and a variety of other trivial complications, the Lords met in solemn conclave—not to exclude Lady Rhondda, dear me, no—but to uphold the law and the Constitution. And that is how it stands at present.

* * *

In the meantime Lady Astor had returned from America, brim full of hectic stories of the American woman's superiority complex, her amazing influence, and the very genuine political equality that is hers. She told them about the League of Women Voters, our astonishing club federations, and harped quite unkindly on the success of our policewomen. This latter because Parliament has recently abolished policewomen in England as being an unnecessary extravagance.

At the monster meeting she addressed, Lady Astor could not resist a casual little comparative reference to the Lords and Lady Rhondda. Then the fat was in the fire. And the upshot is the weighty compilation of a "Sex Disqualification (Removal) Act, enabling peeresses in their own right to sit in the House of Lords" to be immediately introduced in the Commons.

It sounds a ponderous way of making the Lords live up to their expressed gallantry, salving their precious consciences anent the maintenance of the Constitution, Law and Justice—when a simple majority vote in the Lords could have achieved it without shame. One would have supposed that the Lords would have preferred creating their own mandate instead of finally taking orders from the Commons. But after all, it just goes to prove how sadly in need of a few dashing Lady Rhonddas the House of Lords really is.

* * *

Ah, yes. The National Automobile Chamber of Commerce has discovered a remedy at last for the masculine speed maniacs in the United States. It is perfectly simple. "If every club woman in the United States would confer upon herself a degree of 'doctor of safety,' traffic accidents would soon be done away with," it was announced. And proceeds to explain the causes of traffic accidents, which, presumably only women can tackle.

In fact, it is a naive admission that the men have tried and failed pretty badly and if the women don't take hold, the situation will go from bad to worse. It probably will.

All the same, don't you know, we women don't exactly want to hog all the responsibilities. Once upon a time they didn't even want us to bother our pretty heads about politics. But now—oh, well, anything that proves a trifle difficult and complicated for the male of the species is promptly handed over to us, after they have created chaos worse confounded.

The National Automobile Chamber of Commerce has kindly formulated numerous plans by which we can undertake the job. It just reeks of the best kind of masculine efficiency. So you see, they know how, but are just lacking in the prestige, the dominant will power to put it over.

Oh, come, come, gentlemen. You are so handsome, so impressive, so utterly attractive when you are effectively solving great problems. Nothing is so becoming to you. Can't you be persuaded to do this little job yourselves while we just furnish the applause? And don't forget there is always the danger that if you insist upon leaving these little matters to us, we shall probably want women traffic officers, women judges, women jailers and women-made laws—and possibly even insist upon exclusively woman drivers—in order that we may not fail you, may not prove unworthy of your superconfidence in us.

* * *

A nice-minded young man has been assuring me that he is looking for the old-fashioned girl who does not allow any man but her officially recognized fiance to kiss her. I wanted to know how he was conducting his search. Quite so. If they let him kiss them, he shuddered with disillusion. How can he love a girl whose kisses are so cheap?

But, of course, it will be so very easy for that nice old-fashioned girl to love this young man, whose kisses are so precious, so exclusive, when he finds her. But perhaps all those other girls were trying him out, too. Anyway, one would certainly have annexed him e'er this had she wanted him.

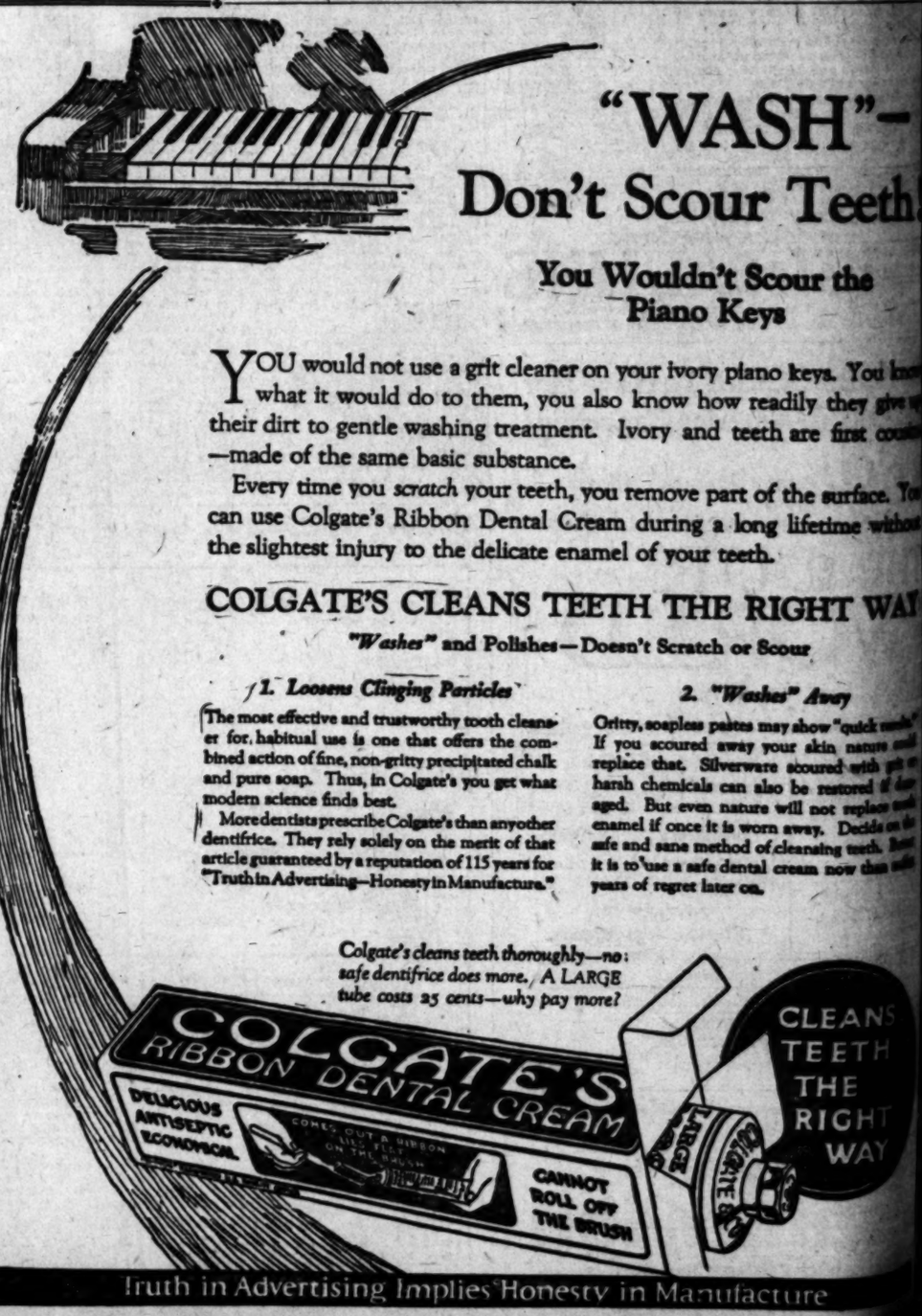

"WASH"—Don't Scour Teeth

You Wouldn't Scour the Piano Keys

YOU would not use a grit cleaner on your ivory piano keys. You know what it would do to them, you also know how readily they give up their dirt to gentle washing treatment. Ivory and teeth are first cousins—made of the same basic substance.

Every time you *scratch* your teeth, you remove part of the surface. You can use Colgate's Ribbon Dental Cream during a long lifetime without the slightest injury to the delicate enamel of your teeth.

COLGATE'S CLEANS TEETH THE RIGHT WAY

"Washes" and Polishes—Doesn't Scratch or Scour

1. Loosens Clinging Particles

The most effective and trustworthy tooth cleanser for habitual use is one that offers the combined action of fine, non-gritty precipitated chalk and pure soap. Thus, in Colgate's you get what modern science finds best.

More dentists prescribe Colgate's than any other dentifrice. They rely solely on the merit of that article guaranteed by a reputation of 115 years for "Truth in Advertising—Honesty in Manufacture."

2. "Washes" Away

Gritty, soapless pastes may show "quick results." If you scoured away your skin nature could replace that. Silverware scoured with gritty or harsh chemicals can also be restored if damaged. But even nature will not replace tooth enamel if once it is worn away. Decide on the safe and sane method of cleansing teeth. Better it is to use a safe dental cream now than suffer years of regret later on.

Colgate's cleans teeth thoroughly—no safe dentifrice does more. A LARGE tube costs 25 cents—why pay more?

Truth in Advertising Implies Honesty in Manufacture

Theaters, Amusements, Entertainments

HOLLYWOOD BOWL—

Tomorrow Night at The Hollywood Bowl

FOR ONE TIME ONLY

Grand Opera as Never Presented Before

Cast of 600 | INTERNATIONALLY FAMED STARS | Chorus of 250

Ernest Belcher and Ballet of 100, With Lena Baskette

Philharmonic Orchestra of 75 Artists

GET YOUR TICKETS TODAY

To Hear These Noted Artists

MARGUERITA SYLVA, favorite Carmen of all times; Edward Johnson, Chicago Opera Co.; Henri Scott, Metropolitan Opera Co.; Carl Gantvoort, Boston Opera Co.; Edna Leopold, Georgianna Strauss, Constance Reese, Umberto Roveri, Aristide Neri; Cav. Fulgenzio Guerrieri, Conductor; Artistic Direction, Alex. Bevani; Manuel Sanchez de Lara, Chorus Master.

$1.10, $1.32, $2.20 and $3.30. Tax 10% extra. Information Phone 821241.

ON SALE BIRKEL MUSIC CO., 446 S. BROADWAY, L. A.; Arroyo Seco Riv.; Green Crown Drug Co., Long Beach; Jarvis & Son, 6 E. Colorado, Pasadena; Poinsettia Sweet Shop, Whittier; Owl Pharmacy, Anaheim; Evans' Candy Shop, Fullerton; Rowley Co., 4th and Main, Santa Ana; People's Drug Co., Venice; Santa Monica Drug Co., Santa Monica; Glendale Chamber of Commerce.

CURTAIN RISES AT 1:30 SHARP.

Philharmonic Bowl tickets not good for "Carmen"

(STEINWAY PIANO USED)

HOW TO REACH THE BOWL

Pacific Electric—Two minute service from Hill street station via Sunset boulevard and Highland avenue direct to bowl. Any other car transfers to bowl.

Automobile—Sunset boulevard to Highland avenue and north on road to Bowl.

SATURDAY NIGHT JULY 8. ONE NIGHT ONLY. INVITED IN AMERICA'S GREATEST AMPHITHEATER HOLLYWOOD BOWL

MASON OPERA HOUSE

THIS WEEK AND NEXT MATINEE TOMORROW

OLIVER MOROSCO, MOROSCO HOLDING CO. (INC.) PRESENTS

CHARLOTTE GREENWOOD

In Her Brand New Musical Comedy

LETTY PEPPER

SPECIAL SUMMER PRICES. Nights, 50c to $2. Wed. Mat., 50c to $1. Sat. Mat., 50c to $1.50.

SEATS NOW FOR SECOND WEEK.

MAIN STREET THEATRE—12:45 Noon CONTINUOUS 11:30 P.M. 9th & Hill

VAUDEVILLE AND PHOTOPLAYS

LOS ANGELES' GREATEST SHOW

LEE & JEAN ARCHER in "TAILOR-MADE"

EDWARD MARSHALL The Chalkologist

RAUH & DEXTER "I'll Be Hanged If I Do"

THE FOUR CAMERONS in "Like Father—Like Son"

ALEXANDRIA

BERT & FLO MATO Aerialists Supreme

Exclusive Photoplay Showing the Greatest Sport Picture of the Year

CONWAY TEARLE in "The Referee"

Brimming with Pep, Punch and Action

Mats. 40c | Nights 40c | Mats. and Sat. Mat. 55c | Sat. Nights and Sundays 55c | Children, Any Seat 15c

½ DEG. COOL ON THE HOTTEST DAYS

MOROSCO THEATRE—OLIVER MOROSCO PRESENTS MATINEE TOMORROW MATS. SUN., THURS. AND SAT.

8th Week of "ABIE'S IRISH ROSE"

—NEXT ATTRACTION—

"THE BOOMERANG"

MALLY'S BROADWAY THEATER—323 SOUTH BROADWAY

THE MISSION FILM CORPORATION Presents the second big week of

"SCIENCE—OR GOD?"

Written and Directed by Clarence H. Geldert. Also Leon Rice, singing "The Ninety and Nine." Afternoons 25 cents. Evenings 55 cents.

MISSION PLAY—Main at Mission Road, San Gabriel. Phone Main 9. WARDE & TYLER Players

Performances every afternoon 2:15 (except Monday.) Evenings, Wed. and Sat., 8:15. All seats reserved. Tickets: offices: Pac. Elec. Bldg., Tels. 13123 and 13026. PASADENA, Jarvis & Prinz, 49 E. Colorado St., Tel. Colo. 686. LONG BEACH, 114 Ocean Boulevard, Tel. Main 6142. HOLLYWOOD, Reed & Dady, Brunswick Shop, 6611½ Hollywood Blvd. Tel. Hollywood 6144. San Gabriel box office, Alhambra 198.

SUPERBA—318 S. Broadway

Lon Chaney in "THE TRAP"

Lee Moran in "TEN SECONDS"

NEW GARRICK Broadway at Sixth

THE TREMENDOUS REMINGTON DRAMA

"OUT OF THE DUST"

A DRAMATIC AMERICAN EPIC

MAT. 25c. EVE. 55c. CHILDREN 10c.

AUDITORIUM Season Tickets

PHILHARMONIC ORCHESTRA

BURBANK THEATER—Main at 6th

THE JINKS REVUES MUSICAL COMEDY CO.

JOHN HARRISON—BEAUTY CHORUS—in "DID SHE?"

BASEBALL—Washington Park

VERNON vs. SACRAMENTO

TODAY—GAME CALLED AT 2:30

DE LUXE THEATER Temple at Westlake Park

Gloria Swanson and Rodolph Valentino in "BEYOND THE ROCKS"

Mat. Today, Fri., Sat. Doors Open 1, 6, 7, 8

"SHOULD A WIFE WORK?" Starring EDITH STOCKTON. Continuous Daily 1 to 11—Sunday 12 to 11 p.m.

6 BIG 6 VAUDEVILLE ACTS

FLASHES

HO FOR ORIENT!

JAPANESE COMPANY TO STAR RUTH CLIFFORD

By Grace Kingsley

There's just no keeping our lively flapper stars at home. And in addition let me state that it looks as though we are in for a season of delightful American pictures made abroad, and that the good old papier-mache castles and the successful brewer's Swiss chalet, used as backgrounds are things of the past.

Not to keep you in suspense any longer, Japanese capital of Tokio is backing a big company to make pictures in Japan and China, with a troupe of mixed oriental and occidental players, and with no less charming an actress than Ruth Clifford as the star. The company is not yet named.

Miss Clifford's contract calls for two pictures or more.

An American director, not yet announced, will direct.

A studio has been engaged in Tokio, and it is likely that another will be secured in Shanghai, as the company expects to work there also. Some scenes, too, will be made in Yokohama, and in the interior of the country. Stories are now being prepared.

While preparations are under way, Miss Clifford will make a series of personal appearances in Tokio with "The Flash of Destiny," in which she starred.

Miss Clifford expects to leave this country in the course of about six or seven weeks. Her aunt, Mrs. Katherine Valerie, will accompany her abroad.

Bull Comedies

We've had all sorts of quaint animals in pictures, but never bulls before! And one might say we've had all kinds of artists and strong men, except bull-fighters.

All joking aside, and with the understanding that the joking concessions are withheld by the publicity department at Universal, the fact remains that that organization is going in for the making of bull comedies with a real bull fighter starred.

This announcement was made yesterday, when it became known that a series of two-reelers, starring Charles Molina, who comes bearing papers in his hand that all who run may read to the affect that he was formerly a king pin bull-fighter of old Spain, and that he still flourishes a mean stiletto, will be made.

Gil Pratt will direct the pictures, with the aid of the animal trainers and the medical department. The other merely human actors so far engaged to support the star are Julia Leonard, who will play the feminine leads, and Otto Fries, who will interpret the bull-fighter's father. Two bulls from Spain are said to be on their way, and one American bull is already on the ground.

This American bull did nothing more than break two fences yesterday, due to which Senor Molina declares he is "mild." Attempts were made to take some stills yesterday, but owing either to jealousy on the part of the bull when the publicity men appeared, or because Miss Leonard was wearing a red dress, the attempt was a failure.

The bulls permitting, the comedies promise to be funny.

Carpentier a Film.

Georges Carpentier has gone to England to begin work on a motion picture, according to word just received from New York. J. Stuart Blackton will direct, and Carpentier says that hereafter he will devote more thought and time to screen acting than to prize-fighting.

Jack Pickford Travels

Jack Pickford left yesterday with his company for Bakersfield, to make scenes for his current picture "Garrison's Finish." Pickford began the picture some time ago, and it does look as though Garrison finishes hard.

Josie Sedgwick Signs

Jackie Coogan has a glorious wealth of professional mothers on his list. Now he has added another.

Boots and spurs mean nothing in Josie Sedgwick's life now-a-days. Miss Sedgwick has just signed a contract with the Jackie Coogan productions whereby she will enact the role of Jackie's mother in the starlet's forthcoming production.

Peg's Husband With Her

When Laurette Taylor arrives in Hollywood to make pictures for Metro, she will not be alone. J. Hartley Manners, author of "Peg o' My Heart," and other successful plays, in which Miss Taylor starred, will accompany her. The famous pair will arrive here about August 1.

Not only will Miss Taylor's husband be with her, but he brings along his trusty typewriter, and will complete a story which will be produced by Metro during his stay in the West.

Mr. and Mrs. Manners will reside near the ocean while they are in California. They have already made arrangements to secure a house at the beach. Miss Taylor is a swimming enthusiast, and in her letter requesting that a house be reserved for them, she stated that she swam every morning whenever she was where she could do so.

Preparations for the filming of "Peg o' My Heart" now are under way at the Metro studios. Mary O'Hara has completed the continuity for the picture. King Vidor has taken up his offices at the studio, and actual work will start August 10.

Ruth Politely Declines

Any time you want to please Ruth Roland don't bother sending her gila monsters as presents. She doesn't like them. I have her positive word for it. Miss Roland worked with a couple of the nasty little creatures in her serial, "The Timber Queen." When she was finished with the reptiles, the owner of them, the glow of generosity on his face, offered them to Ruth for keeps.

"No, thanks," Miss Roland answered. "Strange as it may seem, and while the little monsters are as cute as they can be, I fear that I could never, never learn to love them. This would probably be a blow to them, as they seem to be sensitive creatures."

AUTO CONFISCATED BY FEDERAL COURT

U. S. District Judge Trippet, yesterday fined E. F. Schutz $150 and confiscated his atomobile. Prohibition agents arrested him in Santa Monica and charged he was transporting whisky in the car.

Enriching the Screen With Radiance

Agnes Ayres — Bebe Daniels

In Pictures Near

Agnes Ayres in "The Ordeal" to show next week at the California, and Bebe Daniels in "Nice People," to shine at the Rialto.

BUSY DAY FOR MUSIC TEACHERS

Recital Programs and Discussion of New Phases of Instruction Open Session

Opening of the regular study sessions and concerts by musicians from various sections of California lent both a practical and an artistic interest to the convention of the Music Teachers Association yesterday. The meetings were held at Bovard Auditorium, and the programs were unusually attractive musically.

The formal opening of the convention was presided over by Miss Eva Francis Pike. A greeting was extended to the visiting delegates by Mayor George E. Cryer. The patriotic hymn, "America," was then played by Dean W. P. Skeele, of University of Southern California, the invocation was spoken by Rt. Rev. Joseph H. Johnson, Episcopal Bishop of Los Angeles; speeches of welcome were made by Dr. Rufus B. von KleinSmid and Miss Pike, president of the Los Angeles Music Teachers Association, and a response was made by Z. Earl Meeker, president of the State association.

A piano round table was then held at which Edith Lillian Clark presided. Bidlene McNamara, Margaret Holloway Thomas, and Mrs. Cordelia Smissaret took part. A morning musicale was given by Dyna Clerbois, mezzo soprano; Gertrude Ross, composer pianist; Leona Neblett, violinist, and Roger Clerbois, composer pianist. Compositions by Mr. Clerbois and Miss Ross were given.

Two musical programs were given during the afternoon, one by Virginie de Fremery, organist, of Oakland; Homer DeWitt, Pugh, tenor of San Jose; Jay Plowe, flutist, of this city, and Pierre Pouillet, pianist of San Francisco, with Elizabeth Aten-Pugh assisting as accompanist. The other program was given by Alvina Heuer Willson, soprano of San Francisco; Joseph A. Farrell, basso cantante, of San Diego, and Pauline Varquhar, pianist of Long Beach. A violin round table was held, with Davol Sanders, presiding, and Miss Sylvia Harding, A. D. Hunter and Russell J. Keeney taking part in the discussion.

The evening concert featured Mrs. Lillian Birmingham, soprano; whose interpretations were very expressive; the Jamison quartet, composed of Jean Colwell, Hazel Bryson Anderson, Edna C. Vorhees, Daisy L. Prideaux, and Abbie Norton Jamison, director and accompanist; Thomas Frederick Freeman, pianist, Antonio Raimondi, clarinettist, and Dean Walter F. Skeele.

Mr. Freeman played a group of his own piano numbers. Mr. Raimondi and Adelaido Trowbridge gave a sonata for clarinet and piano by Gregory Mason, this being a prize composition published by the Society for the Publication of American Music.

Today's program will include many musical offerings of interest. The evening will be given over to the works of Southern California composers like Charles Wakefield Cadman, Los Angeles; Lucile Crews, Redlands; Bessie Bartlett Frankel, Los Angeles, Dolce Grossmayer, San Diego; Morton F. Mason, Los Angeles; Homer Grunn, Los Angeles; Charle E. Pemberton, Los Angeles, and Mrs. M. Hennion Robinson, Los Angeles.

There will be vocal and organ round tables during the morning. In the afternoon there will be a program and addresses by prominent people interested in music.

PLAYS "ABIE'S" DAD.

Otto Lederer, in the highly amusing "Abie's Irish Rose" at the Morosco, is making the hit of his career with his accurate interpretation of the orthodox Hebrew father of the famous "Abie." Playing in it's eighteenth week, this comedy has hung up a new sell-out record for stock theaters in this country. This week the 194th performance will be played. Already members of the company have invested in several complete changes of costume and renewals in stage properties are made from time to time as the length of the run extends.

KIDS' DAY AT ZOO

Tomorrow has been declared "kiddies day" by Col. W. N. Selig at the Selig Zoo, for in the afternoon at 3 o'clock the animals will be put through exhibitions that will particularly appeal to the youngsters' sense of humor and appreciation of thrills. Now that school is out the children are making Selig Zoo one of their favorite playgrounds every day; but Col. Selig has instructed Cy De Vryl superintendent of the animals, to stage a special program every Saturday of unusual interest to little ones.

PAN CAST ENLARGED

Monday was moving day for Will King and his musical comedy company. Scenery, costumes and players were all transferred from the Auditorium to Pantages Theater, and rehearsals were at once begun for "The Girl In the Taxi," the first of the Will King shows to be given in conjunction with Pantages vaudeville. The addition of the Will King organization to next week's Pantages show gives that show the largest cast that ever appeared in any vaudeville show outside the New York Hippodrome and Winter Garden. The Will King company numbers forty in cast and chorus, and there are usually an equal number of players in the Pantages vaudeville road shows, making a total of nearly eighty.

MUCH PHOTOGRAPHED

Every scene of D. W. Griffith's picture sensation "Orphans of the Storm," an adaptation of the famous story "The Two Orphans," was photographed from three to ten times, and every scene was made under Mr. Griffith's personal supervision. "Orphans of the Storm" starts Saturday at the Alhambra Theater.

PLAYDOM

FORMS OWN COMPANY

SLOMAN WILL FILM PICTURES INDEPENDENTLY

By Edwin Schallert

Having had his fling at success as director for various producers, Edward "Ted" Sloman, who is favorably known for his feature, "The Ten Dollar Raise" and others, is to branch out on his own. He has formed a producing organization and is preparing to start work shortly. His initial subject will be Frank R. Adams story, "Blind Justice," which appeared in serial form in a magazine. The screen adaptation has been written by Hylda Hollis.

The names of those who will portray the principal roles are to be announced shortly. Also the studio location.

Associated with Mr. Sloman in the organization are Chance Ward, as production manager; Sherry Hall, assistant director; Jackson Rose, cameraman; Billie Hodges, auditor, and others.

Dexter as Lead

Elliot Dexter will be leading man, and Wallace Worsley director for Clara Kimball Young in her production of "Enter Madame," which is to be started this week at the Garson studios. The feature is to be released by Metro.

Mr. Worsley is known for his pictures "The Penalty," "The Street Called Straight," "The Little Shepherd of Kingdom Come," "The Highest Bidder" and others made for the Goldwyn organization.

"Enter Madame" is well-known as a stage play.

NEILAN FORCES MOVE

Marshall Neilan's picture organization has moved to the Goldwyn studios, where work is shortly to commence on Donn Byrne's Story, "The Strangers' Banquet," according to announcement made yesterday. Mr. Neilan is to retain his personal organization while working on the new contract.

Mr. Byrne's novel is regarded as the vigorous type of picture subject. The story tells of Derith Keogh, daughter of a master of ships and men, of her struggle to manage a great shipyard life to her, and of her difficulty in overcoming agitators. It is in no way the epic of a modern business woman.

TAKE-OFF ON "SHIEK"

"The Shiek" is the title of the new Ben Turpin two-reel special made under the direction of F. Richard Jones. In the picture which is from an original story by Mack Sennett, Kathryn McGuire is leading woman. The feature is to be released through Associated First National.

Theaters, Amusements, Entertainments

CALIFORNIA THEATER—Main at 8th

CALIFORNIA THEATRE Main at 8th

3 More Days to See This Entrancing Romance of the Desert

Betty Compson

IN HER NEW GOLDWYN TRIUMPH

ALWAYS THE WOMAN

Hear Elinor's Popular Orchestra Playing Overture Solennelle, "1812" At St. John's New Comedy, "The Village Sheik"

COMING SUNDAY

AGNES AYRES in "THE ORDEAL"

W. SOMERSET MAUGHAM'S FIRST ORIGINAL SCREEN STORY. Cast Includes CONRAD NAGEL

MILLER'S THEATER—Main Near 9th

JAMES OLIVER CURWOOD'S

"I AM THE LAW"

With Alice Lake, Wallace Beery, Noah Beery, Gaston Glass.

COMING SUNDAY—HALL CAINE'S "WOMAN THOU GAVEST ME."

KINEMA THEATER—Grand at Seventh

Kinema GRAND AT 7TH

"NANOOK OF THE NORTH"

THEY ARE HERE !!

SHERWOOD'S SINGING, TANTALIZIN BAND

Also a Mermaid Comedy "Rapid-Fir" Directed By Jack White

The Sherwoods will appear Daily At 3:45 P. M. 7:30 P. M. 9:30 P. M.

HOLLYWOOD LEGION STADIUM—Hollywood Blvd. at El Centro

For Reservations Phone 579-425.

Prices $1, $2 and $3. Friday, July 7

MAIN EVENT

SAILOR RITTER vs. FRANKIE MURPHY

SEMI-WIND-UP

AD RUBIDOUX vs. JIMMY CALLAHAN

5 OTHER GREAT BOUTS

LADIES WELCOME

Take any HOLLYWOOD car to EL CENTRO AVE.

BAND CONCERT AT 8 P.M.

THE ONE BRIGHT SPOT BOXING FRIDAY NIGHTS

DALTON'S BROADWAY THEATER—Bdwy. Bet. 8th and 9th

Los Angeles' Prettiest Playhouse

DALTONS BROADWAY THEATRE

B'way Bet. 8th and 9th

TODAY AND SATURDAY ONLY

IN WALKED JIMMY

With the Smith-King Stock Company

Mat. Today and Saturday. Com. Sunday, SINNERS

SUMMER PRICES START SUN. MAT.

NEW PRICES Nights, 25c to 75c Mats., 25c to 50c

CURRENT PRICES Nights, 25c to $1 Mats. 25c to 50c

Opening Monday July 10 The Pilgrimage Play

"LIFE OF THE CHRIST"

Company of 150 Players. Tremendous Dramatic Spectacle.

Seats Now Tickets, Barker Bros. Tel. 10423. Kress Drug Co. Tel. Holly 5184. PRICES $1, $1.50, $2.00

All Information Bureaus and All Leading Hotels

Theaters, Amusements, Entertainments

GRAUMAN'S RIALTO— THE WORLD'S MOST BEAUTIFUL LITTLE THEATER

GRAUMAN'S RIALTO

WM. DE MILLE'S PRODUCTION "NICE PEOPLE"

WITH WALLACE REID BEBE DANIELS CONRAD NAGEL

World Premiere Beginning Sunday

LAST WEEK! JACK HOLT in "While Satan Sleeps"

and on same program ending SAT. NIGHT Studio Bathing Girl Pageant—Movie Stars in Person

GRAUMAN'S MILLION DOLLAR THEATER—

GRAUMAN'S MILLION DOLLAR THEATER

He's Everyone's Favorite THOS. MEIGHAN in A GEORGE ADE STORY "Our Leading Citizen"

BEG. MONDAY JOY SUPREME!

A Paramount Picture With Theodore Roberts and Lois Wilson. Typical George Ade Humor.

Also Beginning Monday 20 Minutes at GLORIA SWANSON'S HOME! A stupendous presentation with 15 STARS in Person on the Stage!

GRAUMAN'S SYMPHONY ORCHESTRA — MURTAGH, ORGANIST

ALHAMBRA— Hill Street Bet. 7th & 8th

ALHAMBRA THEATRE HILL ST. BET. 7TH & 8TH

D.W. GRIFFITH'S "ORPHANS OF THE STORM"

With LILLIAN and DOROTHY GISH

STARTS TOMORROW

LAST TIMES TODAY! NORMA TALMADGE IN "SMILIN' THROUGH"

SYMPHONY THEATER— Broadway at 6th

SYMPHONY BROADWAY AT 10TH

HAL E. ROACH presents WORLD PREMIER HAROLD LLOYD in GRANDMA'S BOY

HIS LATEST, GREATEST AND LONGEST PRODUCTION

NINTH WEEK STARTS SUNDAY

POSITIVELY WILL NOT BE SHOWN IN ANY OTHER THEATER THIS SEASON

ORPHEUM— VAUDEVILLE Broadway Between Sixth and Seventh

SINGER'S MIDGETS

Jimmy Savo & Co. "A SALVO OF SCREAMS"

"Skeet" Gallagher & Irene Martin In "SMITHIE"

BROWNE SISTERS Accordionists De Luxe

NIOBE America's Aquatic Marvel

GRACE NELSON The American-Made Prima Donna

Topics of the Day PAUL DECKER & CO. Aesop's Fables

In Edwin Burke's New Comedy "I Heard——"

Mat. Daily, 15c to 75c; Nights, 15c to $1.25. Ex. Sat. and Sun. Tel. 10477—Main 977.

SPECIAL—All children at matinees invited to inspect Midget Zoo on stage after show—FREE.

CLUNE'S BROADWAY— 528 S. Bdwy.

COMING—SUNDAY

"What Women Should Know"

"What Men Should Know"

and "DAMAGED GOODS"

SPECIAL SHOWS FOR WOMEN ONLY

SPECIAL SHOWS FOR MEN ONLY

CLUNE'S Broadway 528 S. Bdwy.

NOW PLAYING "WHEN THE DEVIL DRIVES" BY AND WITH LEAH BAIRD

HAROLD LLOYD IN "NOTHING BUT TROUBLE"

MAJESTIC THEATER— MATINEE TOMORROW

Mats. Sun., Wed. and Sat., 25c and 50c. Eves., 25c to $1.50.

IMPORTANT ANNOUNCEMENT

THOMAS WILKES PRESENTS

(By Arrangement with Sam H. Harris)

RICHARD BENNETT

In Channing Pollock's Latest Play

"THE FOOL"

BEGINNING THURSDAY EVENING NEXT—SEATS NOW ON SALE.

MISSION Broadway at 9th

REGINALD BARKER'S Universal Jewel production of

"THE STORM"

The sensation of New York. The talk of all Los Angeles. All the thrills that the name implies.

LOEW'S STATE—Bdwy. at 7th NOW SHOWING

FLAPPER WEEK

Doris May in "Gay and Devilish"

Your Chance to See What a Flapper Really Is Loew's Vaudeville—Don Philippini's Orchestra

CINDERELLA ROOF— "SYNCOPATION FROLIC" Tonight

HERB WIEDOEFT'S Famous ORCHESTRA and Novel Specialties

PANTAGES— AMERICA'S FINEST SEVENTH ST. AT HILL —VAUDEVILLE CONTINUOUS SHOWS 1 TO 11 P.M.

SESSUE HAYAKAWA in "THE VERMILION PENCIL"

MEN, WOMEN AND THINGS IN THE WORLD'S NEWS

This year's enrollment at the University of California Southern Branch for the summer course was the largest in the institution's history. This photo shows some of the prospective students "signing up."

Dean Baldwin M. Woods, University of California, Southern Branch, and Hazel Murphy Smith, with a pile of applications received for this year's session of the summer course.

Sally Matthews of Long Beach and Helen Nittenger (right) registering for the summer session at the University of California, Southern Branch.

Photos by Keystone View Co., Times Photographers, Central News Service, Underwood & Underwood.

Miguel Contreras Torres, film idol of Mexico, has come to Los Angeles to look around. Here he is shown with Antonio Moreno, himself a Spaniard, who has donned the old-time costume in honor of the occasion. The photo is by courtesy of Goldwyn's

Kathleen Martin, called by critics the prettiest of all English stage girls, is in Los Angeles this week at the Orpheum.

This photo tells its own story. An enterprising Washington cameraman caught it.

America's oldest automobile, built by Elwood Haynes in Indiana and successfully tested out near Kokomo in 1894, was hauled out of the Smithsonian Institute and taken back to that town for an anniversary celebration July 4.

The wreck of one of three airplanes which crashed on the battlefield of Gettysburg, during marine corps practice, and in which Capt. George W. Hamilton was killed.

Here's a millionaire playing leap-frog, with a deaf girl as the "frog". Edwin Gould of New York joining the opening games at an out-of-door vacation site he has given deaf and dumb girl scouts.

William O'Connor of Worcester, Mass., has a trick hen. He says it will smoke a cigar. It is here shown getting ready, perhaps, for the smoke.

Parade of graduates at Trinity College, Washington. Loretta Pierre Rank of Hollywood is among them.

A CHUCKLE FOR EVERYBODY

TIGHT'S GENEROSITY COMES TO THE SURFACE!

Can You Think of an Idea as Funny or Funnier than This? If So, Send It in and Win a Cash Prize.

Starting every Friday and ending every Thursday, The Times conducts a Wad comic-strip contest. The best idea gets $10, and next $5, and all others available $2 each. Ideas must be original, local, "drawable" and funny. Each picture must be described in words or a rough sketch. Title and dialogue must be supplied. All strips must deal with some member of the Wad family—Cicero Wad, the spender; Titus Wad, the nickel nurser; Mrs. Spends Wad, club and society woman; Watt A. Wad, sporty, speeding son; Elva Wad, pretty and frivolous daughter; Gunn Wad, 13-year-old terror, and Cicero Wad, Jr., the baby. Write on one side of paper only. Address all communications to Mr. Wad, care The Times. Anyone may compete and submit as many ideas as desired. No manuscripts or drawings will be returned.

GASOLINE ALLEY—SHOOT HIM!

DAMSON'S ADVENTURES

By O. Jacobsson

He'll Get Service if He Has to Set the Place On Fire

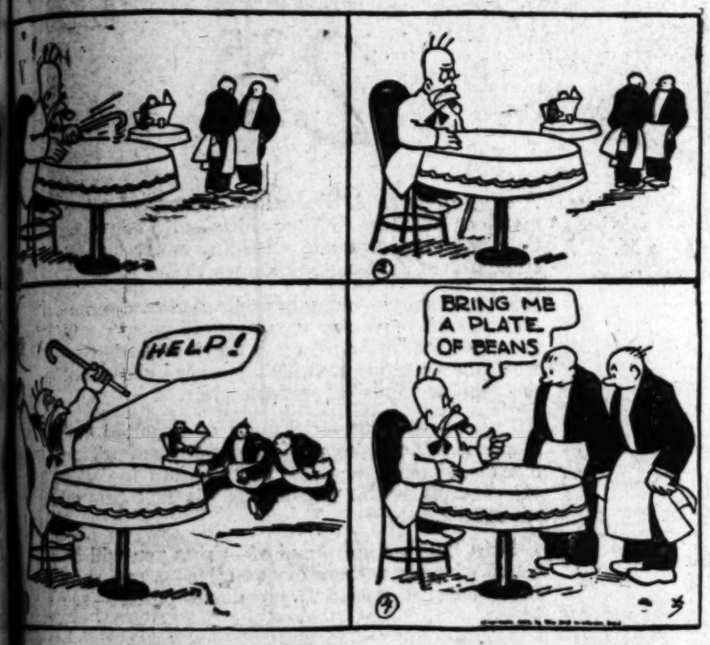

THE GUMPS—LIFEBOATS! WOMEN AND CHILDREN FIRST!

REGULAR FELLERS™

By GENE BYRNES

WINNIE WINKLE, THE BREADWINNER. Too High a Voltage for Pat

THAT REMINDS ME by JACK COLLINS

VINCENT RAPS HARBOR BOARD

Ousted Engineer Asserts Officials Dilatory

Opposition to Contract is Blamed for Removal

Never Received Aid from Port Commissioners

Edwin D. Vincent, who was ousted Thursday by the Board of Harbor Commissioners as harbor engineer, yesterday afternoon filed a statement with the board in which he declared that the board and not the harbor engineer had been "dilatory" in putting through construction projects at the port, and he added that "I can look back on thirty years of engineering accomplishments of which I am not ashamed; seven of these were spent at this harbor, and in that time I had to do with eight of the ten sheds now under operation or building." Mr. Vincent concluded his letter as follows:

"What I have been able to accomplish during the time mentioned has been through no great help from the majority of your honorable body, for, in my recommendations and calls for relief and help, 'Consideration continued' was generally the rule, as will be shown by your records. Yours has been the dilatory programs, as instanced in one case where my recommendations concerning the bascule bridge were held up by the majority of your board for about four months. I flatter myself that I have done reasonably well under the circumstances."

CITES CAUSE OF REMOVAL

The former harbor engineer declared in his statement that the real, underlying cause of his removal by a majority of the board, President McKee dissenting, was "because I presumed to question the advisability of committing the city in a contract amounting to something over $160,000, for several thousand feet of the Osborne patented asphalt-treated piles, to be constructed on specifications virtually dictated by himself—processed piling, of which Raymond G. Osborne, himself, knew practically nothing, and about which the engineering department, through its chemical laboratory, was trying to find out something. My protest was that it was quite likely to be a dangerous and a very expensive experiment to consummate such a contract before our experiments could tell us what to expect."

The statement, which will become part of the official records of the harbor department, includes copies of letters exchanged between the harbor engineer and the board relative to the Osborne contract and also a letter from Commissioner Richard to Mr. Vincent, dated June 24, in which the commissioner stated that it was the intention of the board to reorganise the harbor department and asking for Mr. Vincent's resignation. This Mr. Vincent declined to give and his removal followed, together with the action of the board placing Assistant Harbor Engineer Ludlow in charge of the office as acting harbor engineer.

The official records of the harbor board show that an adjourned meeting of the commission was held Thursday evening to consider the Osborne contract, the minutes of the meeting being as follows:

"A discussion regarding various points raised in connection with contract recently awarded for construction and driving of concrete asphalt piles was held between members of the board, its engineers and chemist and outside consulting engineers and concrete experts. The specification and contract were approved with slight modification."

It was stated by President McKee that the madifications of the contract, as approved, call for a guarantee to the city under a bond filed by the contractor, Emil Cykler, that in case the piling does not give complete satisfaction the city will be recompensed for the amount expended therefor.

BULL .. DISPATCHED .. AFTER .. BATTLE

Toreador and His Aides Bravely Face Death at Mexican Fiesta

Featured in Hollywood Art Association's Festival,

Which was staged at the historic "Outpost," shown above. Below are Charles M. Hawks, as the toreador; R. Phillips as the picador, and William R. Hainey.

WHEN it comes to pulling Father Time around by the nose Rip Van Winkle had nothing on the members of the Hollywood Art Association, who yesterday rolled back the years like a scroll and staged an old-fashioned Mexican festival at the historic Outpost, which was attended by 2000 people and at which more than $1000 was raised by the association toward the purchase of The Outpost for future headquarters.

Formerly the property of Gen. Harrison Gray Otis, the Outpost yesterday witnessed scenes which recalled the romance and glory of its past.

The Hollywood School For Girls, which has the property under lease, donated the grounds to the Art Association, whose officers and directors are negotiating with Mrs. William Lee Woollett, one of the principal owners, for the purchase of the old adobe building and a part of the beautiful estate.

The intention of the association is to remodel the building and to use it as headquarters and as a museum for the general public. After the purchase the building will probably be donated to the city, with certain reservations, it was said yesterday. The present headquarters of the association is at the Franklin galleries on Hollywood Boulevard.

Starting from the home of William De Mille, 4821 Hollywood Boulevard, yesterday afternoon, a procession of old stage coaches, covered wagons, the latest makes of automobiles, the J. E. Henry circus, and hundreds of gayly-dressed pedestrians proceeded to the festival grounds.

Arriving at the Outpost, the celebrants entered a tent prepared for their reception and occupied the tiers of seats from which they witnessed the greatest show on earth. Clowns, wild animals, snake charmers and living skeletons all figured in the entertainment, but the feature of the show was the thrilling bull fight, in which Toreador Charles M. (Happy) Hawks escaped with his life.

At the word of the queen, Mrs. Maurice Demond, the blood-thirsty bull rushed into the ring bellowing his challenge to antagonists and daring anyone to flash a red rag in his face. Backed by the presence of Picadores R. Phillips and L. Blaney and Matadores Walter Moulin and Horace Gridley Mr. Hawks boldly advanced toward his bovine majesty.

ANIMAL IS KILLED

Following a bloodcurdling exhibition, in course of which Mr. Hawks's dazzling costume was almost torn from his body by the infuriated beast, the animal was finally dispatched and was dragged from the arena. The deception would have been perfect except for the fact that as he was being dragged away the bull's head slipped off, revealing the perspiring countenance of William R. Hainey.

Two Mexican orchestras furnished music for the afternoon and evening and dancing was enjoyed until midnight.

Everyone who entered the grounds was supplied with a sombrero, a red sash and plenty of "make-up" to lend a spirit of realism to the occasion.

Tamales, enchiladas, tortillas and other Mexican delicacies were served by pretty senoritas, while for those who insisted on a touch of modern American life, ice cream, cake and soft drinks were provided in abundance. At 6:30 p.m. an excellent cabaret dinner was served, among the entertainers being Carol Wines, Hazelle Williams, Margaret Ruth Kernan and Hazel Bryson.

Among the other entertainers were Ramon Navarro, dancer; Mrs. F. A. Rice, soprano; Edith Lindsay, Francisco Ross, J. M. Rinehart and Helen Connor, dancers, and Carmen Iris in Mexican songs. Russel Iredell and Frank Cortes sold their original sketches and Nelbert M. Choninard, Keva Griffs and Rita Kissen told fortunes.

The officers of the Hollywood Art Association are as follows: President, Douglas Donaldson; vice-president, Mmes. E. Roscoe Shrader, O. M. Donaldson and H. B. Washburn; treasurer, Miss Louise Bidelman; secretary, Miss Alice Rollins; directors, Miss Viroque Baker and Messrs. Francis William Vreeland, Carroll Warder, J. A. Ramey and Ellet Parcher.

KEEP ADVISED ON VACATION

Subscribers to The Times who wish to keep advised on local and world affairs while they are away from their homes may have The Times forwarded to their summer addresses during the vacation period by notifying Pico 700 by telephone or by sending in a postal card. There is no extra charge for this service.

FARMER TO SPEAK

Bert L. Farmer, former president of the City Council, will address the voters of Roscoe and Hansen Heights in the Vineyard school next Tuesday night under the auspices of the Roscoe Farm Bureau. He will speak on the district representation plan, which would give the San Fernando Valley a place in the Council.

Model 50 is priced at $50

$5.00 DOWN

and $1.00 a week

Carry in one hand the music of the world

The portable Victrola No. 50 is no more difficult to carry than a traveling bag and it is built to withstand all the wear and tear of travel. At home or away your summer days will be happier with the Victrola. The whole world of music is at your call; the symphony or the latest fox trot, the mighty opera or the gospel hymn, the solemn oratorio or the latest Broadway melody. You will always be proud to own the Victrola; come in and let us tell you about our easy payment plan.

COLYEAR'S
"Where Bargains Reign"
507-509-511 SOUTH MAIN STREET
Near Fifth and Main Streets

Store closed all day Saturday

Hamburger's
ESTABLISHED 1881
STORE FOR MEN

Store closed all day Saturday

The Sale of Years!

Finest Imported and Domestic Weaves
Every Kind of a Fine Madras Shirt In These

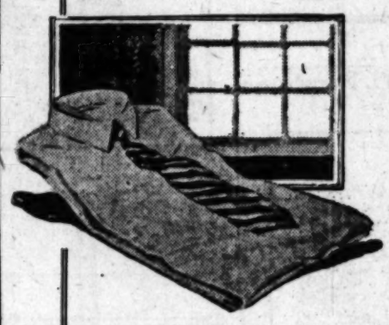

Sizes 13½ to 19
Sleeve Lengths 33 to 36.
Alterations Free.

Shirts 2.35

A story of price AND quality—a story of a tremendous purchase of 7200 shirts—all ordered at the same time, all made according to the highest standards of shirt-making known to the business.

NOT 2.35 shirts—but shirts that men of discrimination and particular clothes-sense would pay greatly more for were we to ask it—shirts that would be desirable at twice this price—shirts that are genuine "finds" at this sale price.

All sizes—all colors—the finest of imported and domestic weaves—some of those natty satin stripe madrasses, many of those white oxford in collar attached styles that are among the first bets of the season.

A Shirt Sale we are proud of—shirts you will be proud of every vestless day you live—a real shirt investment at 2.35! Every detail perfect—see them!

Imported Toyo Panama Hats 1.65

The biggest hat value of the season. Wear them hiking—fishing—on the links—to business. At Hamburger's, they cost no more than an ordinary "straw" many places.

All Sizes—Yet!

OBJECT TO LEVIES ON ART WORK

California Artists Are in Arms Against Action of County Assessor

"Beauty and the Beast" may be given a new interpretation by the artists of Los Angeles if the County Tax Assessor's department adheres to its original intention of placing a tax on the unsold productions of the painters, according to a statement made yesterday by Ernest Browning Smith, treasurer of the California Art Club.

While Mr. Smith was holding an exhibition last May, the thirty paintings being shown were appraised by the Assessor's department and a value of $2000 was placed upon them. Mr. Smith protested against the appraisal and the taxation and succeeded in having the valuation reduced to $1000, although he stated that he does not believe the artist should be compelled to pay any tax whatever.

Yesterday, a representative of the Assessor's department called upon Mr. Smith for the tax, but the latter refused to pay it, on the ground that the department was not justified in its position. The problem is still unsettled, but Mr. Smith believes that he is in the right and that he or other artists will not be compelled to pay.

In the meantime the members of the club, as well as many other artists of Los Angeles, are up in arms against the idea of having their pictures assessed before the public has placed any definite commercial value upon them. They say that such action on the part of the county will work a hardship on all struggling artists and that the assessments and proposed assessments are unfair to the creators of beauty.

Mr. Smith is in receipt of a letter from an insurance company, which refused to issue a policy on the ground that the work of an artist has no definite commercial value until it has been purchased at a definite price.

BIG SEWER FUND VOTED BY COUNCIL

Appropriation for Pipe Line and Plant Made from City Reserve Fund

Over the protest of Councilman Mushet, chairman of the City Council's finance committee, and Councilman Sparks, the City Council yesterday ordered appropriation of $475,000 for the building of a temporary emergency sewer and treatment plant from Angeles Mesa Drive to Culver City. Councilman Mushet contended that if it was necessary to build this sewer and plant, the authority to spend the money, which he said would finally amount to $1,000,000, should be given directly by the voters. The ordering of the spending of $475,000 for the temporary sewer line was said to be the largest single appropriation ever made by the Los Angeles city government.

The $475,000 ordered appropriated by the council will be taken from the reserve fund and will be apportioned as follows: $200,000 for the 44-inch wooden pipe line; $200,000 for the sewage treatment and clarifying plant at Culver City; and the remainder for the land on which the plant will be built and for rights of way for the pipe line. The wooden pipe line and plant are to be built so that the city can obey Superior Court Judge J. P. Wood's injunction prohibiting the city from continuing to turn raw sewage into Ballona Creek. The excess sewage flow from the southwestern part of the city, over and above the capacity of the present outfall sewer, will, after the new pipe line is built, pass through it to the treatment plant, and after clarification, be turned into Ballona Creek. This, City Engineer Griffin declares, will handle the city's excess flow of sewage for three years while permanent sewer improvements are being installed under a $12,500,000 bond issue which will be presented to the voters at the August 29 State-county primaries.

SEAMEN FILE CLAIMS

Demand Damages From Owners of Vessels For Injuries

Merchant seamen's claims for injuries suffered on duty were filed yesterday in the United States District Court by E. Bruno Engel against J. O. Davenport, as owner of the S.S. Davenport, and by Andrew Zekman, against Andrew F. Mahony of the S.S. Thomas Crowley. In each case $50,000 is demanded.

VOLSTEAD IS BLAMED BY SUICIDE

Self-Slain Yardman Places Responsibility for His Act on Author of Dry Law

"Volstead and his friend are responsible for this."

Scribbling the above terse accusation across a soiled piece of note paper, a man of 36 years of age, identified as William R. McDowell, railroad yard man, shot and killed himself with a cheap revolver in his room at a hotel at 106 West Tenth street yesterday afternoon. The note was addressed to his mother, Mrs. W. R. McDowell, who, with a child of the dead man, resides at 4561 Lucky street, St. Louis, according to Detectives Lloyd and Roberts, Jr., who investigated.

Evidence found in McDowell's room by the detectives indicated, they said, that the man had just returned from a trip to Tijuana, that he had been drinking heavily, and was out of money. One bullet from the revolver crashing into his mouth ended his life instantly, it was said. The body was removed to the Bramble undertaking establishment.

Local Lawyers Oppose Repeal Sample Bill

A resolution against the repeal of the Sample bill passed recently by the State Legislature was adopted at a mass meeting held yesterday by the Los Angeles Bar Association. The meeting, which was held in the courtroom of Presiding Judge Willis, was addressed by a number of speakers who spoke on the act which prevents trust companies from acting as attorneys. The meeting unanimously approved the action of the legislators.

A number of attorneys spoke. The meeting was presided over by Milton K. Young, chairman of the county lawyers' campaign committee. President Frank James of the Bar Association presented the speakers. Nathan Newby, C. S. Hardy, Joseph Scott and John G. Mott gave their views on the bill and Harry Hollzer then presented the resolution.

The act was passed at the last session at Sacramento and was signed by Gov. Stephens. Then representatives of a number of trust companies circulated referendum petitions to have the matter placed on the ballot this fall.

DR. HELMS RETU

First Methodist Church Wife Back From

Dr. Elmer Ellsworth ... tor of the First Methodi... and Mrs. Helms ... Angeles yesterday after... spent two months in the ... combined business and ... trip. While in New ... Helms inspected the ... under construction by ... the new First Methodist C... ing erected at Eighth ... streets. He also saw the ... gan which is being built ... ford, Ct., and which will ... stalled in the new church ...

Dr. Helms will be in ... services at the First ... Church next Sunday ... evening.

SAYS THEATER MA... HAMMERED CR...

As the result of an ... the lobby of the Walker ... at 720 South Grand avenue, ... Costa, manager of the ... arrested yesterday on a ... assault with a deadly ... Louis C. Kass, aged ... carpenter, of 624 West ... is in the hospital with ... swollen cranium.

Kass, in the Receiving ... where he received ... ment, accused Costa of ... struck him on the head ... mallet.

Dealers who ... use Cabl Flushing ... thorough ... lene, for correct ...

STANDARD OIL ...
(Calif...)

See H. Taylor ... Auction ... on Page ...

FRIDAY MORNING.

A Sound Inv...

With No Ifs, Buts, Doubts, D... tainties. Here are som... good points o...

6% Term

Paying 6%... semi-annua... issued in ... hundred do...

Backed by $2,500,000.00 first real e... erty conservatively appraised at over ...
$200,000.00 Capital and Surplus to ...
Thirty-five years without a loss.
Under State Supervision.
Managed by successful business m...

Money received before July 10th ... from July 1st ...

Introducing Our Directors to Y...

CHARLES E. DONNATIN, President, ... Formerly master car builder, S. P. ...
J. W. MONTGOMERY, Vice-President, ... Childs, Hicks & Montgomery, Insura...
M. S. HELLMAN, Vice-President, ... Vice-President Security Trust & Sa...
JULIUS H. MARTIN, Secretary.
S. L. ROLAND, General Manager.
I. B. NEWTON, Capitalist, Director Farmers & Merchants Natio...
ROBERT N. BULLA, Secretary and General Manager Cen...
C. SELIGMAN, of M. A. Newmark & C...
JAMES B. GIST, Director Security Tru...
CHARLES C. HAKES, Capitalist.
JOHN J. MALONE, Inspector Hartford ...
GEO. W. GRIMES, Pres. Grimes-Stassfor...
NORMAN R. MARTIN, Supt. County Ch...
WALTER DEVEREAUX, retired.
HORACE B. WILSON, Attorney.

Southern California-M... Loan Associat...
431 West Fifth Street
35 Years in Business Under State ...

MUNICIPAL ... at attractive yi...

Free from the Federal Income Tax.
Tax exempt in California.
Legal investment for Savings Banks in Cali...

State of California Highway 4s..192...
State of Cal. Highway 4½s....192...
City & Co. of San Francisco 4½s. 192...
City of Los Angeles 5s.....194...
Pacific Grove High School Dist. Cal. 5s.....192...
Riverside City Sch. Dist. Cal. 5s. 193...
Gilroy School District Cal. 6s...192...

The National City C...
National City B... New Y...
513 West Sixth St.
Telephone ...

BONDS

Information contained ... July circular should p... value to the investor.

A copy giving prices and ... tions will be sent upon req...

McDONNELL & ...
Members New York Stock Exchange
Alvin H. Frank, Mgr.
634 S. Spring St. Los ...
Tel. Pico 4412
Private Transcontinental Wires.

E. F. HUTTON & ...
Members New York Stock Exchange and All Le...
HOME OFFICE, 61 BROADWAY, NEW YOR...
CALIFORNIA OFFICES:
LOS ANGELES, 643 S. Spring ... Blvd. ... Alexandria Hotel. PASADENA, Hotel Maryland. SANTA BARBARA, 1127 State St. STOCKTON, 48 S. Sutter St. SAN FR... 109 Montg... Blvd. St. Francis ... OAKL... Oakland ... DEL M... Del Monte ... SACRA... Sacramento
PRIVATE WIRES COAST TO COAST

J. A. HOGLE & CO.
MUNICIPAL, RAILROAD, PUBLIC UTILITY AND IN...
VAN NUYS BLDG.—PHONE 819-717...

Merrill, Lynch & Co...
MEMBERS NEW YORK, CHICAGO, DETROIT, CLEVELAN...
... S. VAN NUYS BUILDING

A Sound Investment

With No Ifs, Buts, Doubts, Drawbacks or Uncertainties. Here are some of the many good points of our

6% Term Certificates

Paying 6% per annum, payable semi-annually.

Issued in any amount in even hundred dollars.

Backed by $2,500,000.00 first real estate mortgages on property conservatively appraised at over $5,000,000.00.

$200,000.00 Capital and Surplus to guarantee against loss.

Thirty-five years without a loss.

Under State Supervision.

Managed by successful business men and financiers.

Money received before July 10th will draw interest from July 1st

Introducing Our Directors to You

CHARLES E. DONNATIN, President, retired, Formerly master car builder, S. P. R. R.
J. W. MONTGOMERY, Vice-President, Childs, Hicks & Montgomery, Insurance.
M. S. HELLMAN, Vice-President, Vice-President Security Trust & Savings Bank.
JULIUS H. MARTIN, Secretary.
A. L. BOLAND, General Manager.
I. B. NEWTON, Capitalist, Director Farmers & Merchants National Bank.
ROBERT N. BULLA, Secretary and General Manager Central Oil Co.
C. SELIGMAN, of M. A. Newmark & Co.
JAMES B. GIST, Director Security Trust & Savings Bank.
CHARLES C. HAKES, Capitalist.
JOHN J. MALONE, Inspector Hartford Boiler Ins. Co.
GEO. W. GRIMES, Pres. Grimes-Stassforth Stationery Co.
NORMAN R. MARTIN, Supt. County Charities.
WALTER DEVEREAUX, retired.
HORACE B. WILSON, Attorney.

Southern California-Metropolitan Loan Association

West Fifth Street — Resources $2,400,000

35 Years in Business Under State Supervision.

MUNICIPAL BONDS

at attractive yields

Free from the Federal Income Tax.
Tax exempt in California.
Legal investment for Savings Banks in California.

	Maturity	Yield
State of California Highway 4s	1953-55	4.15%
State of Cal. Highway 4½s	1926-50	4.20%
City & Co. of San Francisco 4½s	1929-64	4.35%
City of Los Angeles 5s	1948-49	4.35%
Pacific Grove High School Dist. Cal. 5s	1926-42	4.50%
Riverside City Sch. Dist. Cal. 5s	1932-59	4.50%
Gilroy School District Cal. 5s	1926-41	4.50%

The National City Company

National City Bank Building, New York

513 West Sixth St., Los Angeles

Telephone 10203

BONDS

Information contained in our July circular should prove of value to the investor.

A copy giving prices and descriptions will be sent upon request.

McDONNELL & Co.

Members New York Stock Exchange

Alvin H. Frank, Mgr.

634 S. Spring St. — Los Angeles, Cal.

Tel. Pico 4412

Private Transcontinental Wires.

E. F. HUTTON & CO.

Members New York Stock Exchange and All Leading Exchanges
HOME OFFICE, 61 BROADWAY, NEW YORK CITY

CALIFORNIA OFFICES:

LOS ANGELES, 643 S. Spring and Alexandria Hotel. PASADENA, Hotel Maryland. SANTA BARBARA, 1127 State St. STOCKTON, 26 S. Sutter St.

SAN FRANCISCO, 160 Montgomery St. and St. Francis Hotel. OAKLAND, Oakland Hotel. DEL MONTE, Del Monte Hotel. SACRAMENTO, Sacramento Hotel

PRIVATE WIRES COAST TO COAST

J. A. HOGLE & CO. — JOHN M. HAGER, Resident Partner

RAILROAD, PUBLIC UTILITY AND INDUSTRIAL BONDS
VAN NUYS BLDG.—PHONE 820-777.

Merrill, Lynch & Company

NEW YORK, CHICAGO, DETROIT, CLEVELAND STOCK EXCHANGES
VAN NUYS BUILDING — PHONE 63879

NEW YORK STOCK EXCHANGE

[BY A. P. NIGHT WIRE.]

NEW YORK, July 6.—Prices in today's stock market tended higher except for Mexican oils, which again were affected by reports of adverse conditions in the larger producing fields.

Relaxed money rates and the more conciliatory attitude attributed to labor leaders in the railroad strike revived speculative interest, especially in transportations, which were stronger and more active than at any time in many weeks.

Net gains of 11¾ and 8⅝ points were made by Louisville and Nashville and Atlantic Coast Line, respectively, and final quotations for the leading transcontinentals, coalers and trunk lines, particularly Canadian Pacific, Union Pacific, Illinois Central, New York Central, Reading, Baltimore and Ohio and New Haven, were 2 to almost 5 points over the previous day's close.

United States Steel rose 2½ points with American and Baldwin Locomotive, Studebaker and the popular coppers. Buying of steels was based on the belief that Federal approval soon would be given to the three-company merger, and the demand for equipments accompanied reports that extensive contracts for railway supplies were impending.

Mexican Petroleum rallied briskly from its extreme depression, but registered a net loss of 1¾ points, while Pan-American Petroleum A finished at a gain of 1⅝ points. Domestic oils were mainly better, with Standard Oil of New Jersey as the foremost feature, at a gain of 5¾. Miscellaneous stocks and several of the utilities also figured in the day's movement, at gains of 1 to 2 points. Sales amounted to 850,000 shares.

Although call loans rose to 5 per cent in the market's later period, practically all the day's funds were placed at the opening rate of 4½ per cent, and 30 and 60-day loans were freely offered at 4 per cent.

The one disquieting development was the further collapse of international exchanges. Sterling reacted only slightly, but the German mark fell to the lowest quotation in its history here, at .021⅝. French, Italian and Belgian bills added to previous day's reverses by 20 to 30 points. Austrian and Polish remittances again yielded, and the Greek rate was unsettled.

Stock Quotations

[Furnished by E. F. Hutton & Co., Members New York Stock Exchange, 643 South Spring street.]

NEW YORK, July 6.—Following are the closing prices, sales, high and low quotations today and previous close:

Sales	Stocks—	High	Low	Bid	Previous close
[illegible]	Adams Express	[illegible]	[illegible]	[illegible]	[illegible]
[illegible]	Ajax Rubber	[illegible]	[illegible]	[illegible]	[illegible]
[illegible]	Alaska Juneau	[illegible]	[illegible]	[illegible]	[illegible]
[illegible]	Allied Chem.	[illegible]	[illegible]	[illegible]	[illegible]
[illegible]	Allis Chal.	[illegible]	[illegible]	[illegible]	[illegible]
[illegible]	Am. Agr. Ch.	[illegible]	[illegible]	[illegible]	[illegible]
[illegible]	Am. B. Sugar	[illegible]	[illegible]	[illegible]	[illegible]
[illegible]	Am. Can	[illegible]	[illegible]	[illegible]	[illegible]
[illegible]	Do. pfd	[illegible]	[illegible]	[illegible]	[illegible]
[illegible]	Am. C. & F.	[illegible]	[illegible]	[illegible]	[illegible]
[illegible]	Am. Cot. Oil	[illegible]	[illegible]	[illegible]	[illegible]
[illegible]	Am. Drug Syn.	[illegible]	[illegible]	[illegible]	[illegible]
[illegible]	Am. Express	[illegible]	[illegible]	[illegible]	[illegible]
[illegible]	Am. H. & L.	[illegible]	[illegible]	[illegible]	[illegible]
[illegible]	Do. pfd	[illegible]	[illegible]	[illegible]	[illegible]
[illegible]	Am. Ice	[illegible]	[illegible]	[illegible]	[illegible]
[illegible]	Am. Int. Cor.	[illegible]	[illegible]	[illegible]	[illegible]
[illegible]	Austin Nichols	[illegible]	[illegible]	[illegible]	[illegible]
[illegible]	Am. Linseed	[illegible]	[illegible]	[illegible]	[illegible]
[illegible]	Do. pfd	[illegible]	[illegible]	[illegible]	[illegible]
[illegible]	Am. Loco.	[illegible]	[illegible]	[illegible]	[illegible]
[illegible]	Am. Safety R.	[illegible]	[illegible]	[illegible]	[illegible]
[illegible]	Am. S. & C.	[illegible]	[illegible]	[illegible]	[illegible]
[illegible]	Am. Smelting	[illegible]	[illegible]	[illegible]	[illegible]
[illegible]	Do. pfd	[illegible]	[illegible]	[illegible]	[illegible]
[illegible]	Am. St. Fdy.	[illegible]	[illegible]	[illegible]	[illegible]
[illegible]	Am. Sugar	[illegible]	[illegible]	[illegible]	[illegible]
[illegible]	Am. Sumatra	[illegible]	[illegible]	[illegible]	[illegible]
[illegible]	Am. T. & T.	[illegible]	[illegible]	[illegible]	[illegible]
[illegible]	Am. Tobacco	[illegible]	[illegible]	[illegible]	[illegible]
[illegible]	Do. "B"	[illegible]	[illegible]	[illegible]	[illegible]
[illegible]	Am. Woolen	[illegible]	[illegible]	[illegible]	[illegible]
[illegible]	Am. W. P. pfd	[illegible]	[illegible]	[illegible]	[illegible]
[illegible]	Am. Z. & L.	[illegible]	[illegible]	[illegible]	[illegible]
[illegible]	Anaconda	[illegible]	[illegible]	[illegible]	[illegible]
[illegible]	Ass'd Oil	[illegible]	[illegible]	[illegible]	[illegible]
[illegible]	Atchison	[illegible]	[illegible]	[illegible]	[illegible]
[illegible]	Do. pfd	[illegible]	[illegible]	[illegible]	[illegible]
[illegible]	Atl. C. Line	[illegible]	[illegible]	[illegible]	[illegible]
[illegible]	Atlantic Gulf	[illegible]	[illegible]	[illegible]	[illegible]
[illegible]	Baldwin Loco.	[illegible]	[illegible]	[illegible]	[illegible]
[illegible]	Barnsdall A	[illegible]	[illegible]	[illegible]	[illegible]
[illegible]	B. & O.	[illegible]	[illegible]	[illegible]	[illegible]
[illegible]	Do. pfd	[illegible]	[illegible]	[illegible]	[illegible]
[illegible]	Beth. Steel	[illegible]	[illegible]	[illegible]	[illegible]
[illegible]	Do. "B"	[illegible]	[illegible]	[illegible]	[illegible]
[illegible]	Bosch Mag.	[illegible]	[illegible]	[illegible]	[illegible]
[illegible]	Brook. R. T.	[illegible]	[illegible]	[illegible]	[illegible]
[illegible]	Burns Bros.	[illegible]	[illegible]	[illegible]	[illegible]
[illegible]	Butte & Sup.	[illegible]	[illegible]	[illegible]	[illegible]
[illegible]	Butte C. & Z.	[illegible]	[illegible]	[illegible]	[illegible]
[illegible]	Caddo Oil	[illegible]	[illegible]	[illegible]	[illegible]
[illegible]	Cal. Petrol.	[illegible]	[illegible]	[illegible]	[illegible]
[illegible]	Cal. Z. & L.	[illegible]	[illegible]	[illegible]	[illegible]
[illegible]	Can. Pacific	[illegible]	[illegible]	[illegible]	[illegible]
[illegible]	Cen. Leather	[illegible]	[illegible]	[illegible]	[illegible]
[illegible]	Cerro Pasco	[illegible]	[illegible]	[illegible]	[illegible]
[illegible]	Chandler Mot.	[illegible]	[illegible]	[illegible]	[illegible]
[illegible]	Ches. & Ohio	[illegible]	[illegible]	[illegible]	[illegible]
[illegible]	C. & E. Ill.	[illegible]	[illegible]	[illegible]	[illegible]
[illegible]	Do. pfd	[illegible]	[illegible]	[illegible]	[illegible]
[illegible]	C. & N. W.	[illegible]	[illegible]	[illegible]	[illegible]
[illegible]	Do. pfd	[illegible]	[illegible]	[illegible]	[illegible]
[illegible]	C. G. W.	[illegible]	[illegible]	[illegible]	[illegible]
[illegible]	Do. pfd	[illegible]	[illegible]	[illegible]	[illegible]
[illegible]	C. M. & St. P.	[illegible]	[illegible]	[illegible]	[illegible]
[illegible]	Do. pfd	[illegible]	[illegible]	[illegible]	[illegible]
[illegible]	C. R. I. & P.	[illegible]	[illegible]	[illegible]	[illegible]
[illegible]	Do. 6s B	[illegible]	[illegible]	[illegible]	[illegible]
8,400	Chile Copper	[illegible]	[illegible]	[illegible]	[illegible]
1,400	Chino Copper	[illegible]	[illegible]	[illegible]	[illegible]
200	C. C. C. & St. L.	74½	73	74	73
600	Chuett Peabody	[illegible]	[illegible]	[illegible]	[illegible]
10,200	Coca Cola	74⅝	72⅜	73⅛	73⅜
100	Colo. F. & I.	30	30	30	29
6,400	Colum. Gas	89¼	88	....	87½
3,900	Colum. Graph.	4⅝	4½	4⅝	4½
100	Cons. Cigars	34	34	34	34
8,200	Cons. Gas	120⅜	119⅛	120⅜	118⅝
[illegible]	Cons. Textile	[illegible]	[illegible]	[illegible]	[illegible]
[illegible]	Cont'l Can	[illegible]	[illegible]	[illegible]	[illegible]
[illegible]	Corn Prod.	[illegible]	[illegible]	[illegible]	[illegible]
[illegible]	Cosden Oil	[illegible]	[illegible]	[illegible]	[illegible]
[illegible]	Crucible Steel	[illegible]	[illegible]	[illegible]	[illegible]
[illegible]	Cuban Am. S.	[illegible]	[illegible]	[illegible]	[illegible]
[illegible]	Cuba Cane S.	[illegible]	[illegible]	[illegible]	[illegible]
[illegible]	Do. pfd	[illegible]	[illegible]	[illegible]	[illegible]
[illegible]	Davison Ch.	[illegible]	[illegible]	[illegible]	[illegible]
[illegible]	Del. & Hud.	[illegible]	[illegible]	[illegible]	[illegible]
[illegible]	D. L. & W.	[illegible]	[illegible]	[illegible]	[illegible]
[illegible]	Dome Mines	[illegible]	[illegible]	[illegible]	[illegible]
[illegible]	Elkhorn	[illegible]	[illegible]	[illegible]	[illegible]
[illegible]	Elec. Battery	[illegible]	[illegible]	[illegible]	[illegible]
[illegible]	End. Johnson	[illegible]	[illegible]	[illegible]	[illegible]
[illegible]	Erie	[illegible]	[illegible]	[illegible]	[illegible]
[illegible]	Do. 1st pfd	[illegible]	[illegible]	[illegible]	[illegible]
[illegible]	F. P. Lasky	[illegible]	[illegible]	[illegible]	[illegible]
[illegible]	Do. pfd	[illegible]	[illegible]	[illegible]	[illegible]
[illegible]	Fisher Body	[illegible]	[illegible]	[illegible]	[illegible]
[illegible]	Fisk Tire	[illegible]	[illegible]	[illegible]	[illegible]
[illegible]	Freeport Tex.	[illegible]	[illegible]	[illegible]	[illegible]
[illegible]	Gen. Asphalt	[illegible]	[illegible]	[illegible]	[illegible]
[illegible]	Gen. Cigar Co.	[illegible]	[illegible]	[illegible]	[illegible]
[illegible]	Gen. Electric	[illegible]	[illegible]	[illegible]	[illegible]
[illegible]	Gen. Motor	[illegible]	[illegible]	[illegible]	[illegible]
[illegible]	Goodrich	[illegible]	[illegible]	[illegible]	[illegible]
[illegible]	Do. pfd	[illegible]	[illegible]	[illegible]	[illegible]
[illegible]	Granby Cons.	[illegible]	[illegible]	[illegible]	[illegible]
[illegible]	Gt. Nor. Ore	[illegible]	[illegible]	[illegible]	[illegible]
[illegible]	Gt. Nor. pfd	[illegible]	[illegible]	[illegible]	[illegible]
[illegible]	Gulf S. Steel	[illegible]	[illegible]	[illegible]	[illegible]
[illegible]	Houston Oil	[illegible]	[illegible]	[illegible]	[illegible]
[illegible]	Hupp Motors	[illegible]	[illegible]	[illegible]	[illegible]
[illegible]	Ill. Central	[illegible]	[illegible]	[illegible]	[illegible]
[illegible]	Inspiration	[illegible]	[illegible]	[illegible]	[illegible]
[illegible]	Interb. Cons.	[illegible]	[illegible]	[illegible]	[illegible]
[illegible]	Do. pfd	[illegible]	[illegible]	[illegible]	[illegible]
[illegible]	Int. Agr.	[illegible]	[illegible]	[illegible]	[illegible]
[illegible]	Int. Cement	[illegible]	[illegible]	[illegible]	[illegible]
[illegible]	Int. M. Mar.	[illegible]	[illegible]	[illegible]	[illegible]
[illegible]	Do. pfd	[illegible]	[illegible]	[illegible]	[illegible]
[illegible]	Mack Truck	[illegible]	[illegible]	[illegible]	[illegible]
[illegible]	Int. Nickel	[illegible]	[illegible]	[illegible]	[illegible]
[illegible]	Int. Paper	[illegible]	[illegible]	[illegible]	[illegible]
[illegible]	Inv. Oil	[illegible]	[illegible]	[illegible]	[illegible]
[illegible]	Island Oil	[illegible]	[illegible]	[illegible]	[illegible]
[illegible]	K. C. So.	[illegible]	[illegible]	[illegible]	[illegible]
[illegible]	Do. pfd	[illegible]	[illegible]	[illegible]	[illegible]
[illegible]	Kelly Spgfld.	[illegible]	[illegible]	[illegible]	[illegible]
[illegible]	Kennecott	[illegible]	[illegible]	[illegible]	[illegible]
[illegible]	Keystone Tire	[illegible]	[illegible]	[illegible]	[illegible]
[illegible]	Kresge	[illegible]	[illegible]	[illegible]	[illegible]
[illegible]	Lack. Steel	[illegible]	[illegible]	[illegible]	[illegible]
[illegible]	Laclede Gas	[illegible]	[illegible]	[illegible]	[illegible]
[illegible]	Lee Tire	[illegible]	[illegible]	[illegible]	[illegible]
[illegible]	Lehigh Valley	[illegible]	[illegible]	[illegible]	[illegible]
[illegible]	Lima Loco.	[illegible]	[illegible]	[illegible]	[illegible]
[illegible]	Loew's Inc.	[illegible]	[illegible]	[illegible]	[illegible]
[illegible]	Loose Wiles	[illegible]	[illegible]	[illegible]	[illegible]
[illegible]	Lorillard Tob.	[illegible]	[illegible]	[illegible]	[illegible]
[illegible]	L. & N.	[illegible]	[illegible]	[illegible]	[illegible]
[illegible]	White Eagle	[illegible]	[illegible]	[illegible]	[illegible]
[illegible]	Manhat. Old	[illegible]	[illegible]	[illegible]	[illegible]
[illegible]	Marland Oil	[illegible]	[illegible]	[illegible]	[illegible]
[illegible]	Mkt. St. Ry. prior pfd	[illegible]	[illegible]	[illegible]	[illegible]
[illegible]	Martin Parry	[illegible]	[illegible]	[illegible]	[illegible]
[illegible]	Mex. Petrol.	[illegible]	[illegible]	[illegible]	[illegible]
[illegible]	Miami	[illegible]	[illegible]	[illegible]	[illegible]
[illegible]	Mid. S. Oil	[illegible]	[illegible]	[illegible]	[illegible]
[illegible]	Midvale Steel	[illegible]	[illegible]	[illegible]	[illegible]
[illegible]	M. & St. L.	[illegible]	[illegible]	[illegible]	[illegible]
[illegible]	M. St. P. & S. S. M.	[illegible]	[illegible]	[illegible]	[illegible]
[illegible]	M. K. T. new	[illegible]	[illegible]	[illegible]	[illegible]
[illegible]	Do. pfd	[illegible]	[illegible]	[illegible]	[illegible]
[illegible]	Mo. Pacific	[illegible]	[illegible]	[illegible]	[illegible]
[illegible]	Do. pfd	[illegible]	[illegible]	[illegible]	[illegible]
[illegible]	Mont. Power	[illegible]	[illegible]	[illegible]	[illegible]
[illegible]	M. Ward	[illegible]	[illegible]	[illegible]	[illegible]
[illegible]	Nat. Acme	[illegible]	[illegible]	[illegible]	[illegible]
[illegible]	Nat. Enamel	[illegible]	[illegible]	[illegible]	[illegible]
[illegible]	Nat. Lead	[illegible]	[illegible]	[illegible]	[illegible]
[illegible]	Nevada Con.	[illegible]	[illegible]	[illegible]	[illegible]
[illegible]	N. Y. Air B.	[illegible]	[illegible]	[illegible]	[illegible]
[illegible]	N. Y. Central	[illegible]	[illegible]	[illegible]	[illegible]
[illegible]	N. Y. C. & St. L.	[illegible]	[illegible]	[illegible]	[illegible]
[illegible]	N. Y. N. H. & H.	[illegible]	[illegible]	[illegible]	[illegible]
[illegible]	N. Y. O. & W.	[illegible]	[illegible]	[illegible]	[illegible]
[illegible]	Nor. & West.	[illegible]	[illegible]	[illegible]	[illegible]
[illegible]	North Am.	[illegible]	[illegible]	[illegible]	[illegible]
[illegible]	Nor. Pacific	[illegible]	[illegible]	[illegible]	[illegible]
[illegible]	N. S. Steel	[illegible]	[illegible]	[illegible]	[illegible]
[illegible]	Okla. Prod.	[illegible]	[illegible]	[illegible]	[illegible]
[illegible]	Orpheum	[illegible]	[illegible]	[illegible]	[illegible]
[illegible]	Otis Steel	[illegible]	[illegible]	[illegible]	[illegible]
[illegible]	Pac. G. & E.	[illegible]	[illegible]	[illegible]	[illegible]
[illegible]	Pacific Oil	[illegible]	[illegible]	[illegible]	[illegible]
[illegible]	Pac. T. & T.	[illegible]	[illegible]	[illegible]	[illegible]
[illegible]	Pan-Am. Oil	[illegible]	[illegible]	[illegible]	[illegible]
[illegible]	Do. "B"	[illegible]	[illegible]	[illegible]	[illegible]
[illegible]	Penn. R. R.	[illegible]	[illegible]	[illegible]	[illegible]
[illegible]	Penn. S. R. S.	[illegible]	[illegible]	[illegible]	[illegible]
[illegible]	People's Gas	[illegible]	[illegible]	[illegible]	[illegible]
[illegible]	Pere Marq.	[illegible]	[illegible]	[illegible]	[illegible]
[illegible]	Philadel. Co.	[illegible]	[illegible]	[illegible]	[illegible]
[illegible]	Phillips Pet.	[illegible]	[illegible]	[illegible]	[illegible]
[illegible]	Pierce Arrow	[illegible]	[illegible]	[illegible]	[illegible]
[illegible]	Pierce Oil	[illegible]	[illegible]	[illegible]	[illegible]
[illegible]	Pitts. Coal	[illegible]	[illegible]	[illegible]	[illegible]
[illegible]	P. & W. Va.	[illegible]	[illegible]	[illegible]	[illegible]
[illegible]	Postum	[illegible]	[illegible]	[illegible]	[illegible]
[illegible]	Do. pfd	[illegible]	[illegible]	[illegible]	[illegible]
[illegible]	Prod. & Ref.	[illegible]	[illegible]	[illegible]	[illegible]
[illegible]	Punta Allegre	[illegible]	[illegible]	[illegible]	[illegible]
[illegible]	Pullman	[illegible]	[illegible]	[illegible]	[illegible]
[illegible]	Pure Oil	[illegible]	[illegible]	[illegible]	[illegible]
[illegible]	Ray Cons.	[illegible]	[illegible]	[illegible]	[illegible]
[illegible]	Reading	[illegible]	[illegible]	[illegible]	[illegible]
[illegible]	Rem'ton Type.	[illegible]	[illegible]	[illegible]	[illegible]
[illegible]	Replogle Steel	[illegible]	[illegible]	[illegible]	[illegible]
[illegible]	Rep. I. & S.	[illegible]	[illegible]	[illegible]	[illegible]
[illegible]	[illegible]	[illegible]	[illegible]	[illegible]	[illegible]
[illegible]	Royal Dutch	[illegible]	[illegible]	[illegible]	[illegible]
[illegible]	St. L. & S. F.	[illegible]	[illegible]	[illegible]	[illegible]
[illegible]	Do. pfd	[illegible]	[illegible]	[illegible]	[illegible]
[illegible]	St. L. & S. W.	[illegible]	[illegible]	[illegible]	[illegible]
[illegible]	Do. pfd	[illegible]	[illegible]	[illegible]	[illegible]
[illegible]	Seab'd A. L.	[illegible]	[illegible]	[illegible]	[illegible]
[illegible]	Sears Roe.	[illegible]	[illegible]	[illegible]	[illegible]
[illegible]	Seneca Copper	[illegible]	[illegible]	[illegible]	[illegible]
[illegible]	Shell Trans.	[illegible]	[illegible]	[illegible]	[illegible]
[illegible]	Sinclair Oil	[illegible]	[illegible]	[illegible]	[illegible]
[illegible]	Sloss Sheffield	[illegible]	[illegible]	[illegible]	[illegible]
[illegible]	So. Pacific	[illegible]	[illegible]	[illegible]	[illegible]
[illegible]	So. Railway	[illegible]	[illegible]	[illegible]	[illegible]
[illegible]	Do. pfd	[illegible]	[illegible]	[illegible]	[illegible]
[illegible]	Std. Oil N. J.	[illegible]	[illegible]	[illegible]	[illegible]
[illegible]	Do. pfd	[illegible]	[illegible]	[illegible]	[illegible]
[illegible]	Stewart-W.	[illegible]	[illegible]	[illegible]	[illegible]
[illegible]	Stromberg	[illegible]	[illegible]	[illegible]	[illegible]
[illegible]	Studebaker	[illegible]	[illegible]	[illegible]	[illegible]
[illegible]	Std. Oil Cal.	[illegible]	[illegible]	[illegible]	[illegible]
[illegible]	Tenn. Copper	[illegible]	[illegible]	[illegible]	[illegible]
[illegible]	Tex. Gulf S.	[illegible]	[illegible]	[illegible]	[illegible]
[illegible]	Texas Oil	[illegible]	[illegible]	[illegible]	[illegible]
[illegible]	Texas Pacific	[illegible]	[illegible]	[illegible]	[illegible]
[illegible]	T. P. C. & O.	[illegible]	[illegible]	[illegible]	[illegible]
[illegible]	Tobacco Prod.	[illegible]	[illegible]	[illegible]	[illegible]
[illegible]	Trans. C. Oil	[illegible]	[illegible]	[illegible]	[illegible]
[illegible]	Union Bag	[illegible]	[illegible]	[illegible]	[illegible]
[illegible]	Un. Oil Del.	[illegible]	[illegible]	[illegible]	[illegible]
[illegible]	Union Pacific	[illegible]	[illegible]	[illegible]	[illegible]
[illegible]	Do. pfd	[illegible]	[illegible]	[illegible]	[illegible]
[illegible]	United Fruit	[illegible]	[illegible]	[illegible]	[illegible]
[illegible]	Un. Retail S.	[illegible]	[illegible]	[illegible]	[illegible]
[illegible]	U. S. C. I. P.	[illegible]	[illegible]	[illegible]	[illegible]
[illegible]	U. S. Food P.	[illegible]	[illegible]	[illegible]	[illegible]
[illegible]	U. S. Ind. Al.	[illegible]	[illegible]	[illegible]	[illegible]
[illegible]	U. S. Realty	[illegible]	[illegible]	[illegible]	[illegible]
[illegible]	U. S. Rubber	[illegible]	[illegible]	[illegible]	[illegible]
[illegible]	U. S. S. & R.	[illegible]	[illegible]	[illegible]	[illegible]
12,500	U. S. Steel	[illegible]	[illegible]	[illegible]	[illegible]
[illegible]	Do. pfd	[illegible]	[illegible]	[illegible]	[illegible]
[illegible]	Utah Copper	[illegible]	[illegible]	[illegible]	[illegible]
[illegible]	Vanadium St'l	[illegible]	[illegible]	[illegible]	[illegible]
[illegible]	Va.-Car. Ch.	[illegible]	[illegible]	[illegible]	[illegible]
[illegible]	Wabash	[illegible]	[illegible]	[illegible]	[illegible]
[illegible]	Do. pfd "A"	[illegible]	[illegible]	[illegible]	[illegible]
[illegible]	Do. pfd "B"	[illegible]	[illegible]	[illegible]	[illegible]
[illegible]	Western Md.	[illegible]	[illegible]	[illegible]	[illegible]
[illegible]	Western Pac.	[illegible]	[illegible]	[illegible]	[illegible]
[illegible]	Do. pfd	[illegible]	[illegible]	[illegible]	[illegible]
[illegible]	W. U. Tel.	[illegible]	[illegible]	[illegible]	[illegible]
[illegible]	West'house E.	[illegible]	[illegible]	[illegible]	[illegible]
[illegible]	W. & L. E.	[illegible]	[illegible]	[illegible]	[illegible]
[illegible]	White Motors	[illegible]	[illegible]	[illegible]	[illegible]
[illegible]	White Oil	[illegible]	[illegible]	[illegible]	[illegible]
[illegible]	Willys	[illegible]	[illegible]	[illegible]	[illegible]
[illegible]	Do. pfd	[illegible]	[illegible]	[illegible]	[illegible]

Money—Highest, 5 per cent; lowest, 4½ per cent; closing bid, 5 per cent; previous close, 4 per cent.
Total sales of stocks—802,600 shares.
Total sales of bonds—$15,471,000.

LOGAN and BRYAN

636 South Spring St.

Members All Leading Exchanges, Private Wires Atlantic to Pacific, United States and Canada

Pasadena, Santa Barbara, Coronado

WHEAT CORN OATS RYE BARLEY

The marketing of these crops will soon be in full swing and has an important influence on prices. You may keep in close touch with the situation through our continuous service over direct private wires from all leading markets.

A. H. CRARY & CO.

Members Chicago Board of Trade, Los Angeles Stock Exchange. Stock, Bonds, Grain, Cotton. Direct Private Leased Wire. 618 S. Spring St., Los Angeles. 65304. Main 7559.

Investors interested in an exceptionally well-fortified Oil Company having completed unusually successful development work recently can obtain latest information upon writing in for circular "S. O."

RAYMOND & CO.

821 Stock Exchange Bldg.
Los Angeles, Cal.
60 Wall St., New York, N. Y.

Some New York listed stocks are now at bargain prices. Call at our offices and investigate. Private wires, continuous quotations.

R. B. Dorney & Co.

306 Stock Exchange

BOSTON COPPER

[Furnished by A. H. Crary, 618 South Spring street, Los Angeles, Cal.]

BOSTON, July 6.—Closing quotations:

	Bid.	Ask.		Bid.	Ask.
Ahmeek	62	63	Michigan	2¼	2⅝
Adventure	65	73	Mohawk	64	65
Allouez	25½	26	Mayflower O. Colony	4⅜	5¼
Algoma	20	50	Nipissing	5⅝	6
Am. Pneu.	3½	3¾	Nixon	12½	12¾
Do. pfd	17½	18	New Corn.	18½	18¾
Arcadian	3½	3⅝	New River	[illegible]	37
Aris. Com.	9½	9¾	Do. pfd	75	76
Boston Ely	72	77	N. Lake	50	60
B. Hawk	5	7	Ojibway	2½	3
Bohemia	70	71	Old Dom.	24½	26
B. & Maine	27½	28	Osceola	33	35
Butte & L.	5	10	Pond Creek	21¼	22
B. & Mont	15	17	Quincy	34½	35
Carson Hill	10⅜	10½	Ray Here.	1¼	1⅜
Cal. & A.	60¼	61½	Shannon	80	100
Cal. & J.	15	20	St. Mary	46	48
Cal. & H.	271	274	S. Lake	95	101¼
Canada	32	37	S. Utah	6	10
Centennial	9¼	10	Sm. & B.	1⅜	1½
Cherokee	55	100	Swift Int.	19½	20
Chief Cons.	4⅞	5⅛	S. P. Co.	100⅛	100¼
C. C. Mines	45	55	S. W. Miami full	1¼	2½
Copper R.	43⅜	44	Do. part.	50	51¾
Crystal	90	95	Trinity	[illegible]	[illegible]
E. Butte	10⅜	11	Tuolumne	60	75
Fairbanks	17	20	Utah Cons.	1	1¼
First Nat.	50	85	U. Metals	2⅜	3
Franklin	2⅜	3	U. S. M. & S. com.	38	39
Gadsden	80	90	Do. pfd	45½	46
Gray Davis	16¼	17	Un. Fruit	140	142
Hancock	2⅜	3⅛	U. V. Ex.	27	28
Hollinger	71	71⅞	Shoe Mach.	41	42½
Houghton	50	100	Do. pfd	[illegible]	[illegible]
Indiana	60	75	Ventura	[illegible]	[illegible]
Int. Prod.	4½	5	Victoria	[illegible]	[illegible]
Do. pfd	10¼	15	Waldorf	[illegible]	[illegible]
Iron Cap.	6¼	7	Warner Bros	[illegible]	[illegible]
Island Oil	19	21	Wolverine	11¼	12
J. Verde	3⅛	3⅜	Wyandotte	60	75
Kerr Lake	3⅜	[illegible]	Verde Cent.	2⅞	3
Keweenaw	2	2¼	Shea	95	101 1-16
Lake Cop.	4	4⅜	Ahumada	4¼	4⅝
La Rose	25	35			
La Salle	1¼	1⅜			
Mass. Gas	76	77			
Do. pfd	66	67			

Sugar Prices

[EXCLUSIVE DISPATCH]

NEW YORK, July 6.—Sugar, raw, higher; Cubas, 4.98 for centrifugal; the highest level recorded so far this season. Raw futures closed 7 to 10 points net higher. July, 3.33; September, 3.45; December, 3.52; March, 3.36. Refined unchanged to 10 points higher; fine granulated, 6.20 to 6.50; futures, nominal; July, 6.55; September, 6.65; December, 6.85.

CALIFORNIA DRIED FRUIT

[BY A. P. NIGHT WIRE.]

NEW YORK, July 6.—Evaporated apples dull. Prunes steady. Apricots scarce. Peaches quiet. Raisins neglected.

WHAT'S BEHIND ACTIVE STOCKS

New York Central—97¼

The New York Central Railroad assumed its present form of organization in 1914 through the participation of eleven roads. Securities of these roads were exchanged for 249,520,460 of New York Central's stock. There has been little change in share capitalization since 1914. The company operates 6098 miles of road, 1946 miles of which is leased, the 1921 rental being $6,700,000 against a funded debt of $739,692,000. Investments in road and equipment and improvements in leased properties aggregate $896,102,000. Other investments are carried at $254,732,000. The company derives an income varying from $10,000,000 to $20,000,000 from sources other than operating properties, this item in 1921 amounting to $15,840,000. The operating ratio of 75.91 last year was the lowest since the last prewar year and compared with 93.78 in 1920. On the basis of returns for the first three months of 1922, the operating ratio was 79.06. Coal constitutes about 43 per cent of the company's total revenue freight. The company has a profit and loss surplus of a little more than $100,000,000. Range of stock since 1914: High, 114¾ in 1918; low, 62½ in 1917; yesterday's close, 97¼.

NEW YORK CURB CLOSE

[Furnished by Logan & Bryan, Members New York and Boston Stock Exchanges, 636 South Spring street, Los Angeles.]

NEW YORK, July 6.—Closing quotations:

Sales.	Stocks—	High	Low	Close
1,000	Acme Coal	1	90	1
1,000	Acme Pkg.	45	45	45
200	Allied Packing	11	11	11
800	Amn. Metals	45½	45	45
700	Buddy Buda	1⅝	1¼	1⅝
200	Car Light	70	70	70
100	Cen. Teresa Sug.	1¼	1¼	1¼
100	Chicago Nipple	6	6	6
100	Cleveland Auto	29⅝	28⅞	29⅝
100	Coal Emerald	50	50	50
100	Col. Motors	4½	4⅜	4½
100	Cent. Motors	8½	8⅜	8½
1,400	Cuba Sugar	10	9⅞	10
300	Dort	18⅝	18½	18⅝
2,500	Dubilier	9	8⅞	9
200	Durant Motors	29¾	29⅛	29¾
300	Durant, Ind.	14½	14	14½
200	Gibson	17⅝	17⅝	17⅝
90	Gillette	218	216½	218
400	Glen Alden	53	51¾	53
600	Goldwyn	[illegible]	[illegible]	[illegible]
100	Goodyear	11⅞	11⅞	11⅞
100	Grant	1⅞	1⅞	1⅞
700	Hayes	31⅝	30 3-4	31⅝
100	Hocking Valley	[illegible]	[illegible]	[illegible]
400	Hudson Man.	12⅝	12¼	12⅝
400	Imperial Tob.	14	14	14
200	Int. Carbon	13	13	13
100	Int. Rubber	7¼	7¼	7¼
100	Int. Cigar	40	40	40
400	Lima Rites	2	2	2
300	Lincoln	3	3	3
1,800	Moon	11⅝	11	11⅝
100	National Leather	8⅝	8⅝	8⅝
100	Nat. Pulp	2⅝	2⅝	2⅝
300	Packard	14	13⅞	14
800	Radio	4⅛	4	4⅛
100	Do. pfd.	3⅝	3⅝	3⅝
300	Reo Motors	28	27½	27⅞
300	Schulte	34⅝	34⅝	34⅝
2,500	Sou. Coal	51	50	50
200	Standard Motors	4⅜	4⅜	4⅜
200	Swift Intl.	19¼	19⅛	19⅛
400	Tenn. Ry.	[illegible]	[illegible]	[illegible]
1,000	Tob. Prod. W. I.	[illegible]	[illegible]	[illegible]
1,500	Do. pfd. "A"	78⅝	78⅝	78⅝
200	Tob. Prod. Export	6⅝	6⅝	6⅝
20	Todd Ship.	70	70	70
200	Un. Ret. Candy	6⅝	6⅜	6⅝
100	Un. Profit Sharing	7⅝	7⅝	7⅝
2,000	U. S. Light	1 9-16	1½	1 9-16
1,000	U. S. Ship Corp.	[illegible]	[illegible]	[illegible]
1,000	U. S. Steamship	[illegible]	[illegible]	[illegible]
200	Wayne Coal	1⅝	1⅝	1⅝
200	West End Chemical	58	58	58
500	Willys 1st pfd.	25	25	25
	Standard Oils—			
1,200	Anglo-American	20¾	20½	20¾
600	Atlantic Lobos	9⅝	9⅝	9⅝
15	Crescent	34½	34½	34½
25	Galena	55⅝	55⅝	55⅝
1,045	Imperial Oil Syn.	115	113	114½
10	Ills. Pipe	172	172	172
10	Ohio Oil	300	298	298
95	So. Penn. Oil	231	230	231
700	Stand. Oil, Ind.	108⅝	108¼	108
60	Stand. Oil, N. Y.	436	430	432
10	Vacuum Oil	430	430	430
	Independent Oils—			
1,000	Artan	1⅝	1⅝	1⅝
1,000	Allied Oil	4	4	4
10,000	Boone	16	16	16
[illegible]	Boston Wyo.	89	85	88
3,100	Carib Syn.	8	7⅝	8
68	City Svc.	221	220	221
10	Carib Trading	13	13	13
200	City Svc. Bankers Ctf.	22	22	22
1,100	Do. pfd.	67⅞	67	67⅞
600	Col. Pete	1 7-16	1⅜	1½
200	Creole Syn.	1⅝	1⅝	1⅝
200	Duquesne Oil	1	1	1
9,000	Eng. Pete	32	32	32
2,900	Federal Oil	1 11-16	1⅝	1⅝
200	Fensland	18	17⅝	17⅝
200	Gilleard	4⅝	4⅜	4⅜
3,800	Glenrock	1 7-16	1⅜	1 7-16
4,000	Hudson Oil	24	23	24
10,500	Int. Pete	22⅞	22¼	22⅞
1,500	Keystone Ranger	85	80	85
7,200	Livingston Pete	1½	1⅜	1½
3,000	Lyons Pete	80	77	80
500	Marine Oil	1¼	1⅛	1¼
200	Maracaibo Oil	19½	19¼	19½
100	Margay	1⅝	1⅝	1⅝
1,300	Marland Mex.	8⅝	8	8⅝
23,000	Meridian	4	2	2
5,000	Meritt	10½	9	10
200	Mex. Eagle	15	15	15
19,800	Mex. Oil	1 13-16	1¾	1 9-16
53,300	Mex. Seaboard	29 2-8	25	28¼
21,400	Mex. Seaboard Ctf.	38	35	35⅝
4,200	Mutual Oil	10⅝	10	10½
1,700	New Fuel	50¾	50	50⅞
1,000	Noble Oil	24	24	24
200	Do. pfd.	60	60	60
200	Nat. Oil	2⅜	2⅜	2⅜
2,000	Omar Oil	2⅞	2 1-16	2⅞
6,000	Pennok	7⅛	6⅞	7
100	Ryan Cons.	7⅛	7⅛	7⅛
1,600	Salt Creek	16⅞	16⅜	16⅞
100	Do. Cons.	12⅝	12½	12⅝
1,200	Sapulpa	4⅝	4½	4⅝
200	Shell pfd.	98	98	98
1,200	Simms Pete	8⅝	8⅜	8⅝
25,200	Skelly	12	11⅝	12
2,000	South. Amn. Pet.	12	12	12
3,200	Sou. States	13⅝	12⅞	13⅝
500	Spencer Pet.	2	2	2
200	Stantion Oil	35	35	35
200	Tex. Ken.	1¼	1¼	1¼
4,800	Texon	58	55	56
100	Turman	1 3-16	1 3-16	1 3-16
18,500	Wilcox	6⅝	5⅝	6⅝
4,000	Y. Oil	16	15	15
	Mining—			
200	A. B. C.	3	3	3
500	Amn. Exploration	2½	2¼	2¼
37,000	Big Ledge	15	14	15
10,000	Bot. Mont.	15	15	15
100	Cal. Jerome	30	29	29
3,800	Cons. Copr.	50	48	48
2,600	Cortez	1 1-16	1	1 1-16
200	Dolores	1⅝	1⅝	1⅝
33,000	Eureka	32	29	30
2,000	Golden States	44	44	44
3,000	Gold. Dev.	4	4	4
3,000	Goldfield Flor.	15	14	15
4,000	Hard Shell	13	11	13
2,000	Harmill Div.	9	7	9
32,000	Ind. Lead	67	62	67
5,000	Iron Blossom	30	28	28
1,000	Jim Butler	6	6	6
100	Magma Copr.	29¼	29¼	29¼
26,000	Marsh Mining	17	15	17
500	Mason Valley	2	2	2
2,000	Morington	15	15	15
2,400	Mother Lode Coal.	9⅝	9¼	9⅝
700	Nev. Silver	3	3	3
2,000	Nevada Ophir	27	27	27
5,000	Nixon Nev.	3	3	3
5,000	Pitts Mt. Shasta	26	25	26
400	Ray Hercules	1⅝	1⅝	1⅝
13,000	Success	15	14	14
7,000	Tonopah Belmont	1 9-16	1 9-16	1 9-16
1,000	Do. Divide	80	79	79
100	United Verde Ex.	27⅞	27⅞	27⅞
5,500	United Eastern	1 11-16	1⅝	1 11-16
1,000	Volcano	33	33	33
1,100	West End	1 1-16	1 1-16	1 1-16

STANDARD OILS

NEW YORK, July 6.—Following are the closing prices on the New York Curb for the various Standard Oil stocks. Quotations furnished by A. H. Crary & Co., 618 South Spring street.

	Bid.	Ask.		Bid.	Ask.
Anglo	20⅝	20¾	Penn. Mex.	42	45
Borne S.	400	415	Prairie Oil	605	615
Buckeye	94	96	Prairie P.	248	251
C'through	100	105	Solar Ref.	345	355
Do. old pfd.	109	111	S. Pipe	94	98
Continental	138	142	S. F. Oil	222	225
Crescent	35	36	S. W. P. Oil	60	[illegible]
Cum'land	140	145	S. Oil Ind.	112⅝	113¼
Eureka	90	92	S. Oil Kan.	545	555
Galena	55	57	S. Oil Ky.	95¼	96
Old pfd.	108	112	S. O. N. Y.	434	436
New pfd.	101	105	S. Oil Ohio	455	465
Ill. Pipe	170	173	Do. pfd.	117	119
Ind. Pipe	90	92	Swan & F.	30	35
Nat. Tran.	26⅝	27½	Vacuum	421	430
N. Y. Tr.	168	172	Wash'ton	25	28
N. Pipe	[illegible]	[illegible]	S. Oil Neb.	[illegible]	[illegible]
Ohio Oil	[illegible]	[illegible]	Imperial	[illegible]	[illegible]
Int. Pete.	22⅝	22¾			

"Made in California"

FIRST MORTGAGE CERTIFICATES, issued by us, under State Supervision, are Strictly a California Product.

THE raw material consists of productive California land, cozy California homes, well located California business property.

THE "factory" is our Organization which selects, tests, concentrates, moulds, and refines this material, and the output is a

First Mortgage Certificate

which bears our name, our guaranty against defects, decay and obsolescence, and is

The Perfect Investment

MORTGAGE GUARANTEE COMPANY

626 SOUTH SPRING STREET

10707 — Main 6507

The CITIZENS NATIONAL BANK

JULY OFFERINGS

MUNICIPAL BONDS

Name	Rate	Maturity	Price	Yield
Los Angeles High School District	5½	Nov. 1, 1926		4.35
San Gabriel School District	5½	July 1, 1932-44		4.60
City of Monrovia	5	June 1, 1926-62		4.60
City of Torrance	5	May 1, 1925-28		4.60
City of Long Beach "Water Works"	5	April 1, 1944-60		4.50

CORPORATION BONDS

Name	Rate	Maturity	Price	Yield
White Dairy Ranch	7	July 1, 1924-32	100.00	7.00
B. F. Goodrich 1st Mortgage	6½	July 1, 1942	Mkt.	6.75
San Joaquin Light & Power Co.	7	March 1, 1951	104.00	6.65
Los Angeles Gas & Electric Co.	5½	June 1, 1947	96.50	5.75
Pacific Telephone & Telegraph Co.	5	May 1, 1952	94.00	5.35
New York Central "Equipment"	5	June 1, 1923-37	5.00	5.30
Pacific Electric Railway	5	Jan. 1, 1942	84.50	6.35

FOREIGN GOVERNMENTS

Name	Rate	Maturity	Price	Yield
Dominion of Canada	5	May 1, 1952	99.50	5.10
Argentine Government	5	March 1, 1945	80.00	6.70
Dutch East Indies	6	Dec. 1, 1962	Mkt.	6.35
City of Edmonton	5½	April 1, 1947	95.00	5.90

We buy and sell all issues of U.S. Government Bonds

BOND DEPARTMENT
Mezzanine Floor

The CITIZENS NATIONAL BANK of Los Angeles

N.W. CORNER FIFTH & SPRING STS. • • • PHONE 10499

Attractive Investment Bonds

Kern County Road Improvement District No. 12	6%	1927	5.00%
Los Angeles Road Improvement District No. 149	6%	1935	5.00%
Sperry Flour Company	6%	1942	6.10%
Los Angeles Gas & Electric Corporation	5½%	1947	5.75%
Burton Ranches (Arizona)	7½%	1937	7.50%
F. E. Booth Company	7½%	1942	7.50%
Sutter Basin Company	6%	1937	6.30%
Westinghouse Electric Building	7%	1932	6.70%
Amalgamated Sugar Company	7%	1937	7.00%
City of Montevideo, Uruguay	7%	1952	7.25%

Descriptive Circulars on Request
Telephone 61589

CARSTENS & EARLES, INCORPORATED

GOVERNMENT, MUNICIPAL AND CORPORATION BONDS
1102 TITLE INSURANCE BLDG., LOS ANGELES, CAL.
ESTABLISHED 1891
SEATTLE • SPOKANE • SAN FRANCISCO

WANTED

An executive for a mortgage and discount company in process of formation. Executive experience, highest references and a substantial investment required. An unusual opportunity for profitable use of your funds, together with active participation in the business.

Address XJ, Box 451, Times Branch.

WE WILL BUY

Whittier Santa Fe Springs Synd.

Tehmescal Oil

Holders of these securities can receive good profit now.

FOR SALE

Petroleum Producers' Synd. (Santa Fe Springs) $100.00

Buy Now

J. C. BURCH & CO.

671 S. Spring St. Phone Bdwy. 3817.

BOND QUOTATIONS

Liberties Score Records

[BY A. P. NIGHT WIRE.]

NEW YORK, July 6.—A slight demand for [illegible] issues, which resulted in many new [illegible] for the year, was the outstanding feature of today's active bond market, buying evidently proceeding from substantial investment sources.

The new maximums were:

Liberty 3½s. at 100.64. First 4¼s. at 100.44. Second 4¼s. at 100.26. Third 4¼s. at 100.28, and fourth 4¼s. at 100.46.

In addition the first 4s and the first and second 4¼s. duplicated their previous high prices of the year. In a majority of the [illegible], however, final prices were under their best on realizing sales.

Foreign bonds did not share in the buoyancy of Liberties, that division making moderate recessions, [illegible] of the [illegible] of international currencies, [illegible] French, Italian and Belgian rates.

The strength shown by railway shares spread to bonds of that division, many of the underlying issues of the western and southwestern [illegible] rising from fractions to one and one-half points.

[illegible], particularly American Telephone [illegible] and Consolidated Gas 7s. also strengthened. Total sales (par value) aggregated [illegible].

New underwritings included the $25,000,000 [illegible] Oil ten-year 5½ per cent bonds which were immediately oversubscribed, and a $2,-[illegible] City of Cleveland 4½ per cent school [illegible].

New York Bond List

NEW YORK, July 6.—Following are the [illegible] bond quotations on the New York Stock Exchange. Furnished by Logan & Bryan.

RAILS

[illegible]

TRACTIONS

[illegible]

FOREIGN GOVERNMENT BONDS

[illegible]

MISCELLANEOUS

[illegible]

MFG. AND IND. BONDS

[illegible]

COAL, IRON AND STEEL

[illegible]

TELEPHONE AND TELEGRAPH BONDS

[illegible]

UNLISTED BONDS
FOREIGN GOVERNMENTS

[illegible]

MFG. AND INDUS.

[illegible]

Supplementary List

[Furnished by McDonnell & Co., 634 South Spring street.]

[illegible]

Liberty Bond Quotations

NEW YORK

Sales—		High	Low	Bid
1,680,000	Lib. 3½s.	100.64	100.38	100.42
1,000	Lib. 1st 4s.			100.30
	Lib. 2nd 4s.			100.08
[illegible]	Lib. 1st 4¼s.	100.54	100.34	100.42
2,074,000	Lib. 2nd 4¼s.	100.24	100.08	100.14
2,487,000	Lib. 3rd 4¼s.	100.30	100.12	100.18
1,287,000	Lib. 4th 4¼s.	100.30	100.20	100.26
561,000	Vic. 4¾s.	100.54	100.50	100.52

LOS ANGELES

Following are the closing bid prices at the Los Angeles Stock Exchange:

1st Liberty 3½s	100.00
1st Liberty 4s	99.90
1st Liberty 4¼s	100.05
2nd Liberty 4s	[illegible]
2nd Liberty 4¼s	[illegible]
3rd Liberty 4¼s	[illegible]
4th Liberty 4¼s	100.10
Victory 4¾s	100.22

CHICAGO EXCHANGE; PRICE, RANGE, SALES

[EXCLUSIVE DISPATCH.]

CHICAGO, July 6.—Range and sales on the Chicago Stock Exchange today:

Sales.	Stocks—	High.	Low.	Close.	Previous close.
85	Armour pfd.	97½	97½	97½	97¼
60	Armour Lea.	12½	12½	12½	12¼
30	Com. Edison	131	130½	131	131
50	Consumers Co.	6⅝	6⅝	6⅝	6⅝
75	Do. pfd	70	70	70	69
174	Crane pfd	100⅜	100¼	[illegible]	100¼
400	Earl Motors	3⅝	3⅝	3⅝	3⅝
45	Godchaux	14½	14½	14½	14½
485	Gossard	[illegible]	[illegible]	[illegible]	25⅞
[illegible]	Hupp Motors	[illegible]	[illegible]	[illegible]	17⅝
[illegible]	Inland Steel	51	51	51	51½
[illegible]	Lib. McN. new	[illegible]	[illegible]	[illegible]	8
[illegible]	Midwest Ut.	[illegible]	[illegible]	[illegible]	42
[illegible]	Do. pfd	75	75	75	73
42	Do. P. L.	97	97	97	97½
215	Mont. Ward	23	22½	23	22⅞
200	Nat. Lea. new	8	8	8	8
41	Pick & Co.	25	25⅜	25⅜	25⅛
[illegible]	Pig. Wig. A.	[illegible]	40	[illegible]	40
[illegible]	Reo Motors	[illegible]	27⅛	[illegible]	28⅛
7,250	Stewart-W.	45	[illegible]	45	44
[illegible]	Swift & Co.	101	100⅜	100⅝	100⅝
198	Swift Int'l	19⅜	19⅝	19⅜	19⅛
485	Thompson Jr.	46⅛	45⅛	46⅛	45
1,085	Un. C. & C.	55⅜	55	55⅜	54⅝
100	Un. L. & Ry.	54⅝	54⅝	54⅝	54⅝
60	Do. pfd	75	74⅝	75	74⅝
[illegible]	Do. W. I.	79	79	79	80
204	Do. war.	11	10⅞	10⅞	
27	U. S. Gypsum	52	52	52	52⅛
175	Wahl	57	56⅝	56⅝	56⅝
40	Wrigley	102½	102½	102½	102⅝
195	Yel. Mfg. B.	141	141	141	142
450	Yellow Taxi	71½	70	71½	69⅛

MONEY, EXCHANGE

Local Bank Clearings

Bank clearings yesterday were $18,071,679.80, an increase of $3,198,120.80, as compared with the corresponding day of 1921.

	1922.	1921.	1920.
Monday—	$22,877,083.77	Holiday	Holiday
Wednesday—	$19,968,881.09	$12,789,300.46	$13,329,094.42
Thursday—	$18,071,679.80	$14,873,558.00	$13,294,896.63

Bank Debits

Debits to individual accounts in Los Angeles banks were:

Saturday	$20,373,860
Monday	[illegible]
Wednesday	22,[illegible]

Foreign Exchange

Local Selling Rates.

[Furnished by the Farmers' & Merchants' National Bank.]

	Exchange min. Over $100.
London, per pound sterling	4.46
France, per 100 francs	8.10
Germany, per 100 marks	.[illegible]
Italy, per 100 lire	4.[illegible]
Holland, per 100 guilders	38.[illegible]
Sweden, per 100 kroner	26.10
Norway, per 100 kroner	16.85
Spain, per 100 pesetas	15.75
Czecho-Slovakia, per 100 kronen	2.01
Greece, per 100 drachmas	3.05
Roumania, per 100 lei	.63
Belgium, per 100 francs	7.65
Jugo-Slavia, per 100 kronen	.34
Switzerland, per 100 francs	19.20
Servia, per 100 dinars	1.27
Denmark, per 100 kroner	21.80
Finland, per 100 finmarks	2.28
Hongkong, per 100 local currency	50.15

Buying Rates—Great Britain, sight, 4.42; Canada, sight, 1.75.

New York Rates

[BY A. P. NIGHT WIRE.]

NEW YORK, July 6.—Foreign exchange heavy. England—Demand, 4.44⅝; cables, 4.44⅞. France—Demand, 8.05½; cables, 8.06. Italy—Demand, 4.40¾; cables, 4.41. Belgium—Demand, 7.53½; cables, 7.53¾. Germany—Demand, .21⅛; cables, .21½. Holland—Demand, 38.60; cables, 38.65. Norway—Demand, 16.70. Sweden—Demand, 25.88. Denmark—Demand, 21.70. Switzerland—Demand, 19.06. Spain—Demand, 15.62. Greece—Demand, 2.85. Argentine—Demand, 36.12. Brazil—Demand, 13.70. Montreal—Demand, .20.

Bankers' Acceptances

Current rates on acceptances for the respective periods of time as prepared by the National City Company are as follows:

	30.	60.	90.
Prime eligible members	3 %	3 %	3 %
Prime nonmembers	3¼%	3¼%	3¼%

Call Money

[BY A. P. NIGHT WIRE.]

NEW YORK, July 6.—Call money firmer; high, 5; low, 4½; ruling rate, 4½; closing bid, 5; offered at 5¼; last loan, 5; call loans against acceptances, 3½. Time loans steady; 60 days, 4; 90 days, 4; six months, 4¼. Prime mercantile paper, 4@4¼.

Silver Quotations

[BY A. P. NIGHT WIRE.]

NEW YORK, July 6.—Foreign bar silver, 71. Mexican dollars, 54½.

LONDON, July 6.—Bar silver, 35⅛d per ounce. Money, 1½ per cent.

Had Her There

She: Do you see anything about that painting you admire?

He: Yes, the frame.

She: But the frame is not the picture.

He: No, but it's about the picture, isn't it?—[Boston Transcript.

NEW ISSUE

$2,250,000
Dodge Manufacturing Corporation
First Mortgage 20-Year 7% Sinking Fund Gold Bonds
(Closed Mortgage)

Dated July 1, 1922. Total Authorized Issue, $2,250,000.

Due July 1, 1942. To be presently issued, $2,250,000.

Coupon bonds in the denominations of $1,000, $500 and $100 with privilege of registration as to principal. Callable upon 30 days' prior notice on any interest payment date at 105 and accrued interest up to and including July 1, 1932, and at 102½ and accrued interest thereafter. Interest payable January 1 and July 1, in New York, Chicago or Cleveland, without deduction for any Normal Federal Income Tax not in excess of 2%. Pennsylvania four mill personal property tax refunded.

The Union Trust Company, Cleveland, Ohio, Trustee

Mr. W. W. Dodge, Vice-President, summarizes his letter as follows:

BUSINESS AND PROPERTY: Dodge Manufacturing Corporation, incorporated under the laws of Delaware, with a business established forty-four years ago, is today the largest manufacturer of power transmission machinery in the world. Its products consist of steel, wood and cast iron pulleys, shafting, couplings, clutches, hangers, bearings, rope transmission, elevating and conveying machinery, etc., staple articles that are in constant demand by every manufacturing establishment.

The four manufacturing plants located in Mishawaka, Indiana, and Oneida, New York, engaged in the manufacture of these essential products, possess unusually good facilities for both manufacturing and shipping.

Branch offices and warehouses are maintained in large cities throughout the United States, with important distributing agencies in foreign countries, thus offering every facility for the distribution of Dodge products.

SECURITY AND ASSETS: These Bonds, in the opinion of counsel, will be a direct obligation of Dodge Manufacturing Corporation and secured by a First (Closed) Mortgage on all Land, Buildings and Machinery now owned or hereafter acquired. The net sound values of the Fixed Assets as appraised by the American Appraisal Company as of December 31, 1921, are $4,523,664.00 or over 200% of the amount of these Bonds. As shown by Messrs. Ernst and Ernst in the accompanying balance sheet, after adjustments giving effect to the present financing, Net Quick Assets amount to $2,753,138.00, or over 1.22 times and Net Tangible Assets amount to $8,018,515.00 or over 3.56 times the amount of these Bonds.

EARNINGS: Annual net earnings as shown by Messrs. Ernst and Ernst, available for interest charges and taxes but after depreciation, of the plants now owned by Dodge Manufacturing Corporation, averaged over a period of years as follows:

5 years preceding 1921, $1,048,460, or over 6.65 times interest charges on these bonds.

6 years inclusive of 1921, $768,360, or over 4.87 times interest charges on these bonds.

11 years inclusive of 1921, $492,574, or over 3.12 times interest charges on these bonds.

For the year 1921, on the above basis, in common with most industrial concerns, due to general conditions and adjustment of inventory to market, the Corporation suffered a loss of $632,144.00. The volume of business in 1922 is showing a monthly increase and is rapidly returning to normal.

SINKING FUND: The mortgage will provide for a Sinking Fund of 25% of the net earnings (after setting aside proper depreciation) of each year commencing with the year 1924 with a minimum of $50,000 per year up to and including the year 1929 and $75,000 per year for each year thereafter, which Sinking Fund shall be payable annually, for the purchase up to the call price as set forth above, or redemption of Bonds issued under the mortgage. The Sinking Fund thus provides for the retirement of over 53% of this issue before maturity. All bonds so retired shall be cancelled.

PURPOSE OF ISSUE: The purpose of the present financing is to reimburse the treasury of the Corporation for capital expenditures, to retire outstanding indebtedness, and to provide additional working capital.

All legal proceedings will be subject to the approval of Messrs. Winston, Strawn and Shaw, of Chicago, Attorneys for the Bankers, and Messrs. Zane, Morse and Marshall, of Chicago, Attorneys for the Corporation. Audits by Messrs. Ernst and Ernst, Certified Public Accountants, and appraisals by the American Appraisal Company.

We offer these bonds when, as and if issued, and received by us, subject to approval by Counsel

Price 99 and Accrued Interest, Yielding Over 7.10%

Federal Securities Corporation CHICAGO

The Union Trust Company CLEVELAND

Although these statements are not guaranteed they have been obtained from sources we believe to be reliable.

New Issues

$33,200,000
Sound Bonds For the Investment of Your July Funds

NATION-WIDE diversification of your July investments is afforded by the exceptionally attractive list of bonds offered by S. W. Straus & Co.—backed by our record of 40 years without loss to any investor. The following bond issues, which we have purchased after careful investigation and offer with our full recommendation, will give you an unusual choice of high-grade investments, with Straus safety.

	Maturities	Amount of Issue
State Bonds, to yield 3.90%—		
STATE OF MAINE—State of Maine 4% Gold Coupon Bonds. *(Entire Issue Sold)*	1943-1952	$ 650,000
Office Building Bonds, to yield 6.50%—		
LOS ANGELES—Consolidated Syndicate Building 1st 6½s.	1923-1938	1,500,000
PHILADELPHIA—Ten Fifteen Chestnut Street Office Building 1st 6½s.	1924-1937	1,600,000
NEW YORK CITY—Pershing Square Office Building 1st 6½s. *(Entire Issue Sold)*	1925-1940	6,000,000
Industrial Bonds, to yield 6.50%—		
DALLAS, WACO, FT. WORTH, TEXAS—Sanger Bros. Department Stores 1st 6½s.	1923-1942	2,300,000
CHICAGO—Agar Packing and Provision Co. 1st 6½s.	1923-1937	1,250,000
ATLANTIC CITY—M. E. Blatt & Co. Department Store 1st 6½s.	1924-1937	1,200,000
ATLANTA, GA.—M. Rich & Bros. Co. Department Store 1st 6½s.	1925-1940	1,100,000
Apartment Building Bonds, to yield 6.50%—		
CHICAGO—The Windermere 1st 6½s.	1926-1942	3,700,000
PITTSBURGH—The Schenley Apartments 1st 6½s.	1925-1939	3,500,000
WASHINGTON, D. C.—The Argonne Apartments 1st 6½s.	1925-1937	1,250,000
CHICAGO—Lake Shore Apartment Building 1st 6½s. *(Entire Issue Sold)*	1924-1937	1,650,000
NEW YORK CITY—Shelton Apartment Hotel Building 1st 6½s.	1925-1937	4,000,000
CHICAGO—The Shelbourne Apartment Building 1st 6½s. *(Entire Issue Sold)*	1924-1937	1,200,000
NEW YORK CITY—St. Gerard Building 1st 6½s.	1925-1937	2,300,000
	Total,	33,200,000

Denominations: $1,000, $500 and $100

We suggest that you act promptly because the bonds are selling rapidly. We cannot give definite assurance that we can supply the bonds of some of these issues, but the demand will be filled in the order of receipt. Call, write or phone for information. Ask for

CIRCULAR 848-I

S.W. STRAUS & CO.
ESTABLISHED 1882 — OFFICES IN FIFTEEN PRINCIPAL CITIES — INCORPORATED

MERCHANTS NATIONAL BANK BLDG.—LOS ANGELES
Telephone Broadway 862

FORTY YEARS WITHOUT LOSS TO ANY INVESTOR

W. J. Shaw & Company
Investment Securities
808 Hibernian Building,
Los Angeles, Cal.

The Hills and Valleys Are Calling You

A used car unlocks the joys of the open road. Why not take advantage of Californ[illegible] ful scenic highways? Turn to the Want-Ad pages in today's TIMES and see the [illegible] mobiles.

We Will Buy 5
MEXIAN
(Fred B. Foster & Co. Units)
at
$70.00
FOR SALE—CHEAP
[illegible] Tesana .... $22.00 each
[illegible] Texan .... 10.00 each
[illegible] Mohayah .... 9.00 each
[illegible] Optimo .... 45.00 each
H. B. CHESSHER
Manager Unlisted Department
A. C. WAGY & CO.
Member L. A. Stock Exchange
721 Stock Exchange Bldg.
Bdwy. [illegible]—Pico 4702
"Nothing recommended but our services."

CALIFORNIA OIL STOCKS STRONG
[illegible] Pacific, in the wealthy Rich-[illegible] district, offers an especially attractive purchase. Let us inform you of [illegible]ilities.
A. L. JAMESON
Member Los Angeles Stock Exchange
[illegible] Security Bldg. 63023.

"We Are Active In All Markets"
[illegible] and Unlisted Stocks and Bonds for Cash or on Margin or Partial Payment Plan.
Leonards & Co.
(Established 1915)
[illegible] Citizens Nat. Bank Bldg., Los Angeles.
Phone Broadway 1836.

[O]dd Lot Grain Co.
[illegible] accept trades of 2000 bushels [illegible], corn, oats. Write or call for [illegible].
[7]21 Stock Exch. Bldg.
Phone Pico 4651.

He[illegible]

[illegible]

YOUR OPPORT[illegible]
TO BECOME INDE[illegible]
Make One Safe, Sane Oi[illegible]
WHERE? Northweste[illegible] Signal Hill.
We Struck Oil Su[illegible]
[a]t 2400 feet on our Shell Lasley No. [illegible] Hill, Long Beach.
We expect the Shell Company to [illegible] 6 more wells on our tract immed[illegible]
Come down and see the oil with [illegible]
We have no stock for sale and you ca[illegible] for drilling.
We give you a deed to the lan[illegible] [w]ith it a certain royalty on twenty ac[illegible]
We have named this land
OPPORTUNITY
[Beca]use it is on a direct line between [illegible] well, producing about 2100 ba[illegible] the Shell Andrews well, which produc[illegible] [3]200 barrels of oil daily, and within [illegible] of the following wells:

Cherry Hill	producing	2250
Shell Dobbins	producing	3400
McDavid	producing	2900
Getty Nugent	producing	2800
Signal No. 1	producing	3000
Clock	producing	3000
Shell Marcellus	producing	3000
Shell Andrews	producing	3040
Walker Transport	producing	4000
Average per well over		3000

Ladies' Day every Friday.
Drive down to our tract office, corn[illegible] [D]awson streets, two blocks east of [illegible] Boulevard, or call any of our offices an[illegible] for you.
Busses and autos leave at 10:30 dai[illegible] [d]ays from
GENERAL OFFICES
The J. F. Lasley Inter[illegible]
Suite 404, Pacific Finance Bldg., 6th and [illegible]
Los Angeles, Cal. Phone 144-87 [illegible]
119 San Fernando Rd., Burbank. Pho[illegible]
14 Navy Street, Venice. Phone 6[illegible]
17 South Marengo, Pasadena. Phone Fa[illegible]
146 Locust Street, Long Beach. Phone [illegible]
Fill out and clip this ticket to OPPORTUN[illegible]
Date ....
Without obligation on my part, please [illegible] circular on OPPORTUNITY.
Name ....
Address ....

BIG BARBECU[E]
and
SPUDDING IN [illegible]
Petroleum Cen[illegible]
Well No. 1
One Mile South of Norwal[k]
Sunday, July 9, 1922
Lot Owners and Friends of PETROLEU[M] [illegible] cordially invited to watch the old "DRILL[illegible] down into the ground after that "Liquid Gold" [illegible] believe will be found in large quantities.
Come in your own car and bring your f[illegible]
FREE BUSSES
will leave the Corner Hill & 6th Sts. at 10:45
JOE ROMERO
will serve one of his famous Spanish Barbec[ue]
PETROLEUM CENT[ER]
226 Consolidated Realty Bldg.

We Will Buy 5
MEXIAN
(Fred B. Foster & Co. Units)
at
$70.00
FOR SALE—CHEAP
..........$22.00 each
..........10.00 each
..........8.00 each
..........48.00 each
R. B. CHESSHER
J. C. WAGY & CO.
Member L. A. Stock Exchange
Stock Exchange Bldg.
"...recommended but our services."

CALIFORNIA OIL STOCKS STRONG
...Let us inform you of...
A. L. JAMESON
Los Angeles Stock Exchange
...Bldg. 63032.

"We Are Active In All Markets"
...Listed Stocks and Bonds for cash or on Margin or Partial...
Leonards & Co.
(Established 1918)
...Citizens Nat. Bank Bldg., Los Angeles.
Home Broadway 1326.

Gold Lot Grain Co.
...trades of 2000 bushels ... Write or call for...
Stock Exch. Bldg.
Phone Pico 4851.

Heaviness is Evident in Grain Marts

[EXCLUSIVE DISPATCH.]

CHICAGO, July 6.—Grain markets showed a heavy early undertone. Crop reports on spring wheat were very favorable. Rains fell over parts of Iowa and Illinois, which affected corn prices.

Houses with eastern connections sold wheat freely. That grain, at the inside, was off 3⅛@3⅜ from the previous day's close. Strong interests absorbed the offerings and the finish was 1⅜ lower. Corn rallied toward the last and lost ⅛@¼ while oats were ⅛@⅛ lower and rye ⅜@1⅛ lower.

Houses that usually act for a leading New York trader were the best sellers of wheat early. Some stop loss orders were caught on the way down. Around 1.14 for September there was persistent buying by houses that usually act for a local elevator interest which checked the decline and made a rally to around 1.15 at one time. The upturn, however, was not held.

Export demand continues slow with the weakness in Continental exchange a factor. Houses operating in the southwest claimed country offerings were larger but Illinois failed to sell freely. Weather conditions on both sides of the international line were favorable for the crops, and Broomhall's European advices were more optimistic. Sales of 150,000 bushels were made to go to store. Demand for cash wheat was less urgent in the southwest and northwest with prices lower.

Pit longs generally went out of their holdings of September corn early on the weakness in wheat and the rain reports from the West. The forecast suggested showers over the greater part of the belt, and the government report for the week was construed as favorable. On the break there was a good class of buying and the market on the whole showed stubborn resistance to pressure. Country offerings were small. Eastern demand for cash grain was good with the basis relatively ⅛@¼ better as compared with futures. Sales of 250,000 bushels were reported, mainly to exporters. Receipts were 153 cars.

Oats followed corn and averaged lower. Available stocks of 55,885,000 bushels are now smaller than the corresponding period last year for the first time in months. Harvesting has started in parts of the central West. Receipts were forty-one cars.

Houses with seaboard connections bought July and September rye, while the northwest sold September.

Following are the opening, high, low and closing quotations:

	Open.	High.	Low.	Close.
Wheat—				
July	1.15⅝	1.16	1.13⅝	1.14½
September	1.16	1.16	1.13⅝	1.14½
December	1.18⅝	1.18⅝	1.16⅝	1.17¼
Corn—				
July	.62⅝	.63⅝	.62⅝	.63⅝
September	.67⅝	.67⅝	.66⅝	.67⅛
December	.66⅝	.65⅝	.65⅛	.65⅝
Oats—				
July	.36⅝	.36⅝	.35⅝	.36⅝
September	.39	.39	.38⅝	.38⅝
December	.41⅝	.41⅝	.41⅝	.41½
Rye—				
July	.85⅝	.86	.85⅝	.85⅝
September	.90	.90	.84⅝	.85
December	.88	.88	.87⅝	.87⅝
Lard—				
July	11.17½	11.17½	11.07½	11.07½
September	11.37½	11.42½	11.27½	11.30
Ribs—				
July				11.45
September				11.30

WINNIPEG WHEAT

	Open.	High.	Low.	Close.
July	1.30⅝	1.30⅝	1.28⅝	1.29¼
October	1.21⅛	1.21⅛	1.19⅛	1.19⅝

Cash Prices

[EXCLUSIVE DISPATCH.]

CHICAGO, July 6.—Cash: Wheat, No. 2 red, 1.15½; No. 3 red, 1.14¼@1.15¼.

Corn—No. 1 mixed, 64¼@64½; No. 2 mixed, 64¼@64⅝; No. 3 mixed, 63⅝@64¼; No. 4 mixed, 63⅛; No. 6 mixed, 62½; No. 1 yellow, 65; No. 2 yellow, 64⅝@65; No. 3 yellow, 64@64½; No. 4 yellow, 63½; No. 5 yellow, 63@63½; No. 6 yellow, 62@62½; No. 2 white, 64⅝@65; No. 3 white, 63⅝; No. 5 white, 63; No. 6 white, 62½; sample grade, 50@61.

Oats—No. 1 white, 42½; No. 2 white, 38½@41½; No. 3 white, 36⅛@39; No. 4 white, 36@36½; sample grade, 34½@35.

New York Grain

[BY A. P. NIGHT WIRE.]

NEW YORK, July 6.—Wheat spot easy; No. 1 northern spring, 1.56⅛; No. 2 red and No. 2 hard winter, 1.31⅛; No. 1 Manitoba, 1.52 and No. 2 mixed durum, 1.39⅛ c.i.f. track New York to arrive.

Corn spot barely steady; No. 2 yellow and No. 2 white, 84½; and No. 2 mixed, 84 c.i.f. New York, all rail.

Oats spot steady; No. 2 white, 47½@48.

Los Angeles Grain Exchange

DAILY BOARD QUOTATIONS

Arrived—Wheat, 4; barley, 1; corn, 5; kafir, 2; flour, 17; bran, 3; oats chop, 1; miscellaneous, 1; total, 34; hay, 9.

BARLEY—100 TONS, FUTURES

	Bid.	Asked.
July	$1.18⅝	$1.22½
August	1.20	1.22½
September	1.15	1.20¼
October	1.20	....

LIVE-STOCK MARKETS AT VARIOUS CENTERS

[BY A. P. NIGHT WIRE.]

LOS ANGELES, July 6.—Hogs (hard grain fed,) 125 to 150 pounds, 10.25; 175 to 225 pounds, 10.50.

Cattle (on foot, gross weight:) Steers, good, 6.50@7.00; medium, 5.25@6.25; cows, good, 4.75@5.25; medium, 4.00@4.50; bulls and stags, 3.00@3.50; calves, 125 to 175 pounds, 8.00@9.00; 175 to 250 pounds, 6.50@7.50.

CHICAGO, July 6.—Cattle, receipts, 11,000; market active; top matured steers, 10.25; top yearlings, 10.20; bulk beef steers, 8.70@9.85; she-stock and stockers, generally steady; bulls, steady to strong; veal calves, 25c higher; bulk beef cows and heifers, 5.25@7.50; canners and cutters mostly 2.60@2.75; bologna bulls, 4.65@4.90; bulk vealers early, 8.75@9.00; few choice handyweights to outsiders, 9.25@9.75, and better.

Hogs, receipts, 27,000; opened 10 to 15 higher on light butchers, later steady to strong with Wednesday's average; early top, 11.00; few loads; bulk good butchers, 10.45@10.90; pigs, about steady; packing sows mostly 9.00@9.25; heavyweight hogs, 10.45 at 10.65; medium, 10.65@10.85; light, 10.80@10.90; light light, 10.25@10.80; packing sows, smooth, 8.85@9.50; packing sows, rough, 8.50@9.00; killing pigs, 9.25@10.30.

Sheep, receipts, 9000; lambs, 25 to 50 higher; top native, 13.85, to city butchers; 13.75 straight to packers; bulk around 13.50; light sorted culls, mostly 7.50@8.00; no western here; sheep, strong; best handyweight fat ewes, 7.25@7.50; few extreme heavy below 5.00; choice 58-pound Idaho feeding lambs late Wednesday, 12.60.

SOUTH ST. PAUL (Minn.) July 6.—Cattle, 2000; market fairly active, generally steady to strong; choice yearling beeves averaging 9.02@9.10; pounds to packers, 9.65; common to good beef steers, 6.25@9.00; bulls, 7.50@8.50; grass fat cows and heifers largely 4.25@6.00; few up to 7.00; canners and cutters, 2.50@3.75; bologna bulls, 3.50@4.25; stockers and feeders, 4.00@6.75; calves, receipts, 1500; market strong to 25c higher; best lights, 7.25@8.00; bulks, 7.50@7.75; seconds mostly 4.00@5.00.

Hogs, receipts, 6200; few 150 to 190-pound hogs, strong to 15c higher at 1.50@1.75; bulk of sales about steady, 8.75@10.25; undertone weak on heavy hogs, good pigs, 10.25.

Sheep, 600; market strong to 25c higher; top native lambs, 12.75; best native ewes early, 6.00.

KANSAS CITY (Mo.) July 6.—Cattle, 4500; beef steers mostly steady to strong; spots higher; several loads medium and heavyweight steers, 10.00; best Texas, 9.00@9.45; calves strong, with best kind yesterday; packer top on vealers, 9.00; other prices steady; few choice cows, 6.25@6.50; bulk, others, 4.75; canners and cutters generally 2.50@3.50; bulls, 4.25@6.50; inferior kinds, 2.50@3.50.

Hogs, 7000; steady to 10c higher; bulk, 175 to 230-pound weight, 10.55@10.70; practical top, 10.75; shippers took about 1000; packer top, 10.65; weighty, kind slow; bulk of sales, 10.20@10.00; throwout sows, mostly 8.75; stock pigs, 10 to 15c higher; best, 10.65.

Sheep, 3000; killing classes around 25c higher; fat ewes, 6.50; small bunch native lambs, 13.65; numerous lots, 13.50.

ST. JOSEPH (Mo.) July 6.—Hogs, 9000; few early to shippers around early steady with yesterday's average; bulk, 170 to 230-pound weight, 10.60@10.70; packers going slow, average price yesterday 10.25 for 230-pounders.

Cattle, 2200; active, all prices fully steady; top yearlings, 9.85; top beef steers, early, 9.65; desirable beef cows from 5.50 to 6.50; calves, 50c higher; top early, 7.50.

Sheep, 3000; fat lambs, uneven; steady to 50c higher; sheep, steady; top native lambs, 13.50; bulk, 13.00@13.50; culls, 6.50@7.00; ewes, mostly 6.00.

SIOUX CITY (Iowa) July 6.—Cattle, receipts 100; market strong and active; fed steers and yearlings, 7.50@10.00; grass steers and yearlings, 5.50@8.50; grass cows and heifers, 4.00@6.50; fat cows and heifers, 5.50@8.00; canners, 2.00@3.25; veals, 6.00@9.50; feeders, 6.00@7.00; calves, 4.50@7.25; feeding cows and heifers, 3.00@5.25; stockers, 5.00@7.00.

Hogs, receipts 6500; market steady; butchers, 9.50@10.40; lights, 10.50; heavy mixed, 9.75@9.50; heavy, 8.50@9.00; bulk of sales, 9.00@10.40.

Sheep, receipts 800; market strong.

OMAHA, July 6.—Hogs, receipts 9000; steady to 10 higher; advance mostly on medium and light weights, bulk heavy and mixed packing grades, 9.00@9.75; bulk good hogs, 9.75@10.40; top, 10.50.

Cattle, receipts 5500; beef steers mostly strong to 15 higher; top 10.00; heavy yearlings, 9.75; she stock, 10@25 higher; bulls strong; other classes of stock generally steady.

Sheep, receipts 7000; lambs uneven; native and fed clipped strong; westerns weak; early top Idaho lambs, 13.40; native lambs, 13.25; fed clipped lambs, 12.40; sheep and feeders strong.

CALIFORNIA HIDE MARKET

Quotations furnished by California Hide Corporation for stock delivered to their warehouse at 1960 Santa Fe avenue. Receipts from the interior for the twenty-four hours ending at 10 a.m. yesterday were: 187 hides, 179 pelts, 2000 pounds tallow.

Green salted hides—No. 1 steers, 9 per lb.; No. 1 cows, 8 per lb.; No. 1 bulls, 6 per lb.; No. 2 hides, 1½ less per lb.; grubby hides, 1½ less per lb.; kosher hides, 1 less per lb.; glue hides, 1 per lb.; No. 1 horse hides, over 50 lbs., 2.00 each; No. 1 horse hides, 40 to 50 lbs., 1.50 each; No. 1 horse hides, 30 to 40 lbs., 1.00 each.

Green hides—No. 1 steers, 7½ per lb.; No. 1 cows, 6½ per lb.; No. 1 bulls, 5 per lb.; No. 2 hides, 1½ less per lb.; kosher hides, 1 less per lb.

Calfskins and kipskins—No. 1 calfskins, under 15 lbs., 11 per lb.; No. 2 calfskins, under 15 lbs., 9 per lb.; No. 1 kips, 15 to 30 lbs., 9½ per lb.; No. 2 kips, 15 to 30 lbs., 8 per lb.; kosher skins, 1 less per lb.; glues, 1 per lb.; slunks, 20@40 each.

Dry flint hides—No. 1 hides, 16 lbs. and up, 12½ per lb.; No. 1 kips, 6 to 16 lbs., 12½ per lb.; No. 1 calfskins, under 6 lbs., 12½ per lb.; No. 2 hides and skins, 2 less per lb.; glue hides and skins, 2 per lb.

Pelts—Large, long wool, 1.00 each and up; medium, 25@1.00 each; short wool and shearlings, 10@25 each.

Goat skins—No. 1 common, 10@60 each; No. 2, 5@10 each; badly damaged and small kids, worthless.

Tallow—Tanners, 6¼ per lb.; No. 1, 5⅛ per lb.; No. 2, 4⅝ per lb.

Wool — According to quality and condition, 30 per lb. and up.

DAILY EASTERN CITRUS MARKETS

CALIFORNIA CITRUS SHIPMENTS
SOUTHERN CALIFORNIA

	Oranges.	Lemons.
July 5	10	4
Total to date this season	18,230	7,478
Total to same date last season	29,853	7,900
CENTRAL CALIFORNIA		
Total to date this season	5,009	106
Total to same date last season	6,626	210

[EXCLUSIVE DISPATCHES.]

BOSTON, July 6.—Seven cars of oranges and five cars of lemons sold. Market is higher in spots on oranges. Lemon market is unchanged. Raining.

VALENCIAS—Sunflower, MOD, $9.30; Standard, NatO, 4.90; Fuchsia, LAVx, 7.50; La Puente, WDx, 5.70; Piru, STx, 7.35; Belt, RHx, 8.05; Three Star, STx, 8.35. VALENCIAS—Orchard, NatO, 6.85; P. Neyron, LAVx, 8.45; Greenleaf, WDx, 5.85; Mansion, STx, 8.75; Trysum, STx, 5.80; Carro Amano, RHx, 6.30; One Star, STx, 7.25. LEMONS—Sunset, Gx, 1.80; Mission Bells, CVx, 2.05; Setter, RIVx, 1.85; Setter, RIVx, 1.75; Coronet, CVx, 2.70; Sunside, SPx, 4.60; Crestmore, RIVx, 1.70. GRAPEFRUIT—Standard, NatO, 6.45; (Half boxes.) Orchard, NatO, 4.05.

PHILADELPHIA, July 6.—Nine cars of oranges and five cars of lemons sold. Market is strong on Valencias. Lemon market is higher.

VALENCIAS—Harvest, $6.15; Square Deal, STx, 5.00; La Vista, ORx, 6.45; Portola, NOx, 5.50; Greenleaf, WDx, 6.65; Troy, ORx, 9.40. VALENCIAS—Hector, ORx, 4.70; Royal Blue, 5.20; Big Bear, ACGx, 4.70; Carmencita, NOx, 9.25; Rex, NOx, 7.70; Mansion, STx, 9.30. VALENCIAS—Atlas, ORx, 7.35; Trojan, ORx, 6.55. LEMONS—Rosamoyne, STx, 4.30; Ventura, PFx, 2.75. LEMONS—Thrift, NOx, 3.15; Mogul, STx, 3.00; Sunland, STx, 3.35; Rex, NOx, 2.95; Prophet, NOx, 2.55; Nimrod, STx, 1.85.

PITTSBURG, July 6.—Two cars of oranges and three cars of lemons sold. Market is steady on oranges. Lemon market is lower.

VALENCIAS—Square Deal, STx, $4.75; Cardinal, ORx, 4.40. LEMONS—Progressive, Gx, 1.95; America, EFGx, 1.65. LEMONS—Setter, RIVx, 2.45; Independent, Gx, 1.95. Over the Top, EFGx, 1.80.

NEW YORK, July 6.—Twenty-three cars of Valencias, two cars of grapefruit, four mixed cars and eleven cars of lemons sold. Valencia market is easier. Lemon market is slightly better. Weather fair.

VALENCIAS—Old Mission, ex. fcy, CCC, $10.85; Old Mission, fcy, CCC, 9.20; Symbol, Strt, 7.50; Orchard, NatO, 6.80; Melwood Kiddies, 6.65; Blue Star, 5.85; Standard, NatO, 4.60; Atlas, ORx, 8.95; President, ORx, 10.40; Mark Twain, ORx, 8.60; Shamrock, NOx, 9.80; Carmencita, NOx, 7.95; Tick Tock, ORx, 8.55; Greenleaf, WDx, 6.40; Trail, ACGx, 9.00; Mt. Lowe, ACGx, 5.45; Mark Twain, ORx, 9.45; Cambria, NOx, 5.30; Mohawk, ORx, 4.60; Red Band, OKx, 6.45; Swallow, OKx, 5.55; Old South Mtn., MCx, 4.60. VALENCIAS—Casa Blanca, RIVx, 4.15; La Verne Rancho, LAVx, 4.90; One Star, STx, 7.00; P. Belle, RIVx, 4.40; Picnic, WDx, 6.25; Kohinoor, RHx, 6.65; Premium, MOD, 9.45; G. Eagle, CCC, 8.25; Superior, MOD, 7.65; Pilgrim, Strt, 6.00; Rough & Tumble, 5.85; Busma, Strt, 4.70; Red Star, 4.50; Hector, ORx, 7.20; Senator, ORx, 9.55; Altissimo, NOx, 10.30; Cal. Belle, NOx, 10.10; Bird Rocks, ORx, 9.20; Whittier, WDx, 9.20; La Puente, WDx, 4.95; Mt. Wilson, ACGx, 7.95; Senator, ORx, 10.35; Huck Finn, ORx, 7.90; G. Giant, SDx, 4.45. VALENCIAS—Phoenix, OKx, 8.20; S. Bayonet, OKx, 4.60; Mupu, MCx, 6.20; Whitehouse, RIVx, 7.40; Avenue, RIVx, 4.15; Three Star, STx, 8.75; Rex, NOx, 7.90; School Boy, RIVx, 8.10; Belt, RHx, 7.45; Carro Amano, RHx, 5.30. LEMONS—Rose, CVx, 2.05; P. Neyron, LAVx, 3.15; Cambria, NOx, 2.60; Albion, NOx, 2.05; Extol, WDx, 3.55; Caledonia, NOx, 2.70; Setter, RIVx, 2.25; Mark Twain, ORx, 2.75; G. Bowl, VCx, 4.55; Goldfinch, ORx, 2.40; Fuchsia, LAVx, 2.15; Caledonia, NOx, 2.65. LEMONS—Sunside, SPx, 4.05; Bi-more, WDx, 2.80; Albion, NOx, 2.20; President, ORx, 3.90; Sunside, SPx, 1.30; Silver Cord, VCx, 3.30. GRAPEFRUIT—Standard, NatO, 5.85; Highlander, RHx, 5.45; Cactus, RHx, 4.15; Luxury, RHx, 6.15; G. Circle, RHx, 5.10; Nectar, RHx, 3.80; (Half boxes.) Orchard, NatO, 3.80; Old Mission, CCC, 3.35; Three Star, STx, 3.85; Two Crown, STx, 3.15. SEEDLESS GRAPEFRUIT—Blue Globe, RIVx, 3.70; Red Globe, RIVx, 2.95.

PRODUCE MARKET

Yesterday's produce market continued slow and supplies were very heavy. Northern asparagus is about all cleaned up, and Black Tartarian cherries and Beauty plums are also about done. The cantaloupe market continues dull, with very heavy supplies on track, and best stock selling around $1.25 per crate.

Peaches are slightly lower, selling from 5 to 6 per pound. Apricots are about unchanged. Local peaches and apricots are making their appearance on the market. Potatoes both new and old, are weaker, best Russets selling from $1.75 up, and best new local stock, 1.50@1.75 per hundredweight. Little change in tomato prices were noted, although the demand for Texas stock was slower, while local tomatoes are finding ready sale.

The watermelon market continues very weak, as holdings on track are extremely heavy.

These are the actual prices obtained yesterday by Los Angeles wholesalers from their sales to retailers, peddlers, hotels, restaurants, cafeterias, etc., as compiled by the U. S. Bureau of Markets. Terms cash on the walk.

SUPPLIES HEAVY—Beans, cabbage, cantaloupes, cucumbers, plums, squash, tomatoes, white potatoes and watermelons.

SUPPLIES LIGHT—Apples, celery, grapefruit, lemons, lettuce, oranges, peas and strawberries.

APPLES—1 car California freight carrived, 1 unbroken and 3 broken cars on team track. Demand and movement moderate, market steady. Northwestern: Yellow Newtowns extra fancy, 3.50@4.00; fancy, 3.00@3.25; Winesaps, extra fancy, small to medium sizes, 3.50@4.00; medium to large, 4.00@4.50; Arkansas Blacks, fancy, large, 3.75@4.00. New: White Astrachans, 7@8 lb.

APRICOTS—2 cars California freight arrived, 1 unbroken and 1 broken cars on team track. Per lb., northern, Royals, best, 3@4, poorer low as 1@2. Locals, per lug, 1.00@1.25.

BEANS—Market dull. Per lb., San Pedro, Kentucky Wonders, 4@4½.

BERRIES—Strawberries, No. 1, 3.00@3.25; blackberries, 2.25@2.50 per crate; Raspberries, No. 1, 3.00. Loganberries, 2.00@2.25 per crate.

BUNCHED VEGETABLES—Per dozen bunches: Turnips, 35; beets and carrots, 30; radishes and parsley, 15; spinach, 20; parsnips, 35.

CABBAGE—Market steady. Quality ordinary to good. Per field crate, best, mostly 2.00@2.25.

CANTALOUPES—34 cars California freight and 421 crates express arrived; 4 diverted; 59 unbroken and 32 broken cars on team track. Imperial Valley best, standards, 75@1.25; flats, 50.

CELERY—Movement moderate, market steady. Wide range in quality and prices, quality generally ordinary. Locals, best 6.00@6.25; poorer, 5.00@5.75.

CHERRIES—1 car California freight and 329 crates express arrived; 4 unbroken and 1 broken car on team track. Per lb.: Bings, 17@20; Black Republicans, 12@16; Royal Annes, 14@15.

CUCUMBERS—Locals, lugs, 75@90.

GRAPEFRUIT—Market steady. Northern, packed box, 3.50@4.00; market pack, 3.00@3.50; small, 2.25@2.50, according to size and quality.

LEMONS—Demand and movement light, market steady. Locals, loose boxes, best, 2.50@2.75; poorer, 2.25; special brands, fancy, 6.75@7.50; choice, 5.50@5.75.

LETTUCE—3 unbroken cars on team track. Market steady. Locals, 1.00@1.10 per crate.

ONIONS—2 cars California freight arrived; 5 unbroken and 1 broken car on team track. Demand moderate, market dull. Quality fair. Coachella and Imperial valleys: Crates, No. 1, whites, 1.50; yellows, 1.25. Stocktons, 1.25@1.50 for reds; yellows, per cwt., 1.50@1.75.

ORANGES—Demand moderate, market steady. Navels, culls, 1.50 per field box; Valencias, special brands, 7.75@8.50, according to size.

PEACHES—2 cars California freight arrived; 1 unbroken car on team track. Per lb.: few fancy, 5@6; poorer low as 2.

PEAS—1 unbroken car on team track. Per lb.: Northern, mostly 5@6.

PEPPERS—65 crates express California arrived. Demand moderate, market firm. Belles, locals, 22@25; chilis, 14@15 lb.

PLUMS—1 unbroken and 2 broken cars on team track. Per lb.: Santa Rosas, 4@6; Climax, 3@5.

POTATOES—1 car California arrived; 12 diverted; 4 unbroken and 1 broken car on team track. Movement slow, market weak. Per cwt.: Idahos, Russets, 1.75@2.00; Stocktons, ordinary, 1.25@1.50; new stock, best, locals, sacked, 1.50@1.75 cwt.

RHUBARB—Locals, best, Crimson, 75@1.00, mostly 75@85.

SQUASH—Market steady. Locals, summer, lugs, 60c; Italian lugs, 75.

TOMATOES—2 cars California freight and 529 crates express arrived; 1 broken car on team track. 4-basket crates, Imperial Valley, best mostly, 1.00@1.25; San Pedro, lugs, best, 2.75@3.25; Texas, crates, 1.00@1.25.

WATERMELONS—22 cars California arrived; 3 diverted; 59 unbroken and 49 broken cars on team track; Imperial Valley: Chileans, Klondykes and Angelenos, 1@1½ lb.

MISCELLANEOUS—Eggplant, Coachella, 10@15 per lb.; green corn, Imperial, best, 25@40 dozen according to quality. Okra, 31 arrived; best, small, 8; poorer, large, 5@6 per lb. Grapes, 135 boxes arrived; Coachella Thompson seedless, 13@14 per lb. Garlic, Mexican, best, 10@12 per lb. Currants, 420 crates arrived, 2.25@2.50 per crate. Figs, 320 flats arrived, black, 10@12; whites, 8@10 per lb.

POULTRY PRICES ON LOCAL MARKET

Following are the poultry prices to producers as posted yesterday by the Los Angeles Produce Exchange:

Hens, under 3½ lbs., per lb.	$ .19
Hens, 3½ lbs. and up each, per lb.	.19
Hens, colored, 4 lbs. and up each, per lb.	.21
Broilers, 1 to 1½ lbs. each, per lb.	.26
Broilers, 1½ to 2 lbs. each, per lb.	.30
Fryers, 2¼ to 3 lbs., per lb.	.35
Roasters, soft bone, over 3 lbs. and up, per lb.	.35
Stags, per lb.	.18
Old roosters	.12
Ducklings, Pekings, 3½ lbs. and up, lb.	.20
Ducklings, other than Pekings, 3½ lbs. and up, per lb.	.20
Old ducks, 3½ lbs. and up each, per lb.	.15
Geese, per lb.	.20
Young tom turkeys, 13 lbs. and up each, per lb.	.40
Young tom turkeys, dressed, 12 lbs. and up each, per lb.	.45
Hen turkeys, 8 lbs. and up each, per lb.	.37
Hen turkeys, dressed, 7 lbs. and up each, per lb.	.42
Old tom turkeys, per lb.	.35
Old tom turkeys, dressed, per lb.	.40
Small hen turkeys, under 8 lbs., per lb.	.15
Small young tom turkeys, under 13 lbs., per lb.	.15
Squabs, light to heavy, per lb.	.60@.70
Capons, less than 8 lbs. each, per lb.	.35
Capons, 8 lbs. and up each, per lb.	.42
Belgian hare, 2 and 3½ lbs. each, per lb.	.12
Belgian hare, 3½ to 5 lbs. each, per lb.	.11
Belgian hare, old, per lb.	.08

Occupational Disease

Doctor: You must take a complete rest. By the way, what's your occupation?

Patient: I'm an anarchist.

Doctor: Well, don't throw any more bombs for a month at least.—[London Punch.

COTTON IS STILL UNDER PRESSURE

[EXCLUSIVE DISPATCH.]

NEW YORK, July 6.—The cotton futures list continued under pressure today after opening 12 to 23 points lower, dropping 20 to 42 points under last night's final bids before midsession. There was little snap to the general trading, but it was evident the bulls could make little headway owing to such bearish factors as poor cables, good weather and the favorable weekly weather report of the Department of Agriculture. Sentiment was mixed in the early afternoon, but the market rallied a bit. In general, however, it lacked the real underlying buying power necessary for a sustained recovery and the list slipped back again in the late trading. The close was 35 to 55 points net lower.

Spot quiet, 60 points decline, $22.70 for middling upland.

Southern spot markets were: Galveston, 23.15, 50 points decline; New Orleans, 22.50, unchanged; Savannah, 21.75, 25 points decline; Memphis, 23.00, unchanged; Houston, 23.00, 55 points decline; Little Rock, 22.50, unchanged.

Following are the opening quotations today:

	Open.	High.	Low.	Close.
January	22.10	22.15	21.81	21.81
March	22.00	22.05	21.70	21.70
May	21.75	21.75	21.45	21.45
July	22.75	22.70	22.24	22.24
October	22.75	22.75	22.35	22.35
December	22.42	22.50	22.10	22.10

NEW ORLEANS, July 6.—

	Open.	High.	Low.	Close.
January	21.68	21.78	21.38	21.38
March	21.50	21.53	21.07	21.07
July	22.70	22.74	22.40	22.40
October	21.35	22.35	21.85	21.85
December	22.05	22.05	21.55	21.55

GASOLINE, OILS

Gasoline

[EXCLUSIVE DISPATCH.]

CHICAGO, July 6.—Gasoline tank wagons, 23; service stations, 25; machine, 37.9. Oils, summer, 13.4; winter, 13.9. Carbon perfection iron barrels, 12¼. Linseed oil, raw, 103; boiled, 105. Turpentine, 146. Denatured alcohol, 39.

Flaxseed

[EXCLUSIVE DISPATCH.]

DULUTH (Minn.) July 6.—Flaxseed was again under selling pressure today closing unchanged to ½ off, with July quoted at 2.57½ bid; September, 2.56 bid; October, 2.50 nominal; on track, 2.57½@2.58½; to arrive, 2.57½. Minneapolis flaxseed fair to good demand; No. 1 spot, 2.57@2.65; receipts, 9 cars.

Ship Stores

[BY A. P. NIGHT WIRE.]

SAVANNAH (Ga.) July 6.—Turpentine firm, 1.06@1.09; sales, 994; receipts, 1255; shipments, 0; stock, 8952.

Rosin firm; sales, 1183; receipts, 25,962; shipments, 2725; stock, 62,738.

Quote: B, 4.60; D, 4.75; EFGHI, 5.10; K, 5.30; M, 5.50; N, 5.75; WG, 6.30; WW, 6.85.

INSURANCE NOTES

Speakers before the June meeting of the Los Angeles Fire Insurance Exchange, held this week at the Athletic Club, were Will H. Fisher, formerly manager of the Tax Payers' League and Carlos S. Hardy, representing the California Bar Association. Both talks were concerned with bills which will come up at the next State election.

F. Brooz Randall, formerly manager of the Hollywood branch of the Automobile Club of Southern California, has been appointed agent for the Equitable Fire & Marine Insurance Company, and has established an office on Hollywood boulevard. Mr. Randall will specialize in automobile and fire insurance.

Major-Wickersham Company, Inc., composed of Horace T. Major and F. A. Wickersham, has opened offices in the Corporation Building and taken agencies for the Royal Exchange Insurance Company and the Allied Underwriters. Mr. Major has had extensive insurance experience in Los Angeles, having been local manager for Willcox, Peck & Hughes.

The insurance business of the late J. H. Morrow has been taken over by Gordon Booth. Mr. Booth has taken the agency for the Palatine Insurance Company of London.

R. A. Rowan & Company have announced the opening of a life insurance department under the supervision of William B. Mason.

LATEST PRICES ON BUTTER AND EGGS

LOS ANGELES, July 6. — Produce Exchange closing prices: Butter, creamery extras, 43½. Eggs, cases included, fresh extras, 32½; case count, 28; pullets, 27. Cheese, California flats, 18@20.

SAN FRANCISCO, July 6. Butter unchanged. Eggs, extras, 31; extra pullets, 25; undersized pullets, 20. Cheese, California fancy flat, firsts, 18; Young America, 25.

NEW YORK, July 6. — Butter weak; creamery higher than extras, 37⅝@38¼; extras, 37½; do. firsts, 34@37. Eggs irregular. Cheese firm; State whole milk flats, fresh, average run, 20⅝.

CHICAGO, July 6. — Butter lower; creamery extras, 35@35½; firsts, 32@34½; seconds, 30@31; standards, 35⅝. Eggs lower; receipts, 17,032 cases; firsts, 21½@22; ordinary firsts, 20½@21; miscellaneous, 21@21½; storage-packed extras, 23@23¼; storage-packed firsts, 22⅝.

METAL MARKETS

Market Review

[EXCLUSIVE DISPATCH.]

CLEVELAND (O.) July 6.—Daily Metal Trade today says, movement of pig iron continues in good volume, shipments being in excess of production, and the market is strong under improving inquiry. Southern pig iron is sharing in the activity.

The Canadian trade situation also is improving. Coke scarcity still prevails and prices are stronger. Semifinished and finished steel are in heavy demand, much tonnage being turned down by producers, unable to make deliveries. Many finishing mills are sold up to the fourth quarter. Heavy sales of structural steel and reinforcing bars reflect improved building conditions. Copper and zinc are active, while tin and lead are dull.

New York Prices

[BY A. P. NIGHT WIRE.]

NEW YORK, July 6.—Copper, steady; electrolytic spot and futures, 13⅞@14. Tin, irregular. Spot and near by, 31.37. Futures, 31.50. Iron, steady, prices unchanged. Lead, steady. Spot, 5.75. Zinc, firm; East St. Louis spot and near by delivery, 5.50. Antimony spot, 5.00@5.25.

Oldest Odd Fellow Dies

[EXCLUSIVE DISPATCH.]

SHREVEPORT (La.) July 6.—Nathaniel S. Allen, aged 92, said to be the oldest member of Odd Fellows in the world, died here last night. He was a Confederate veteran, having been a major in the Fourteenth Texas Infantry.

MARKET STATISTICS

[Furnished by A. W. Coote]
Statistical and Research Department

Thursday, July 6, 1922				Thursday, July 7, 1921		
			AVERAGE PRICES			
87.58		2.92 up	Twenty Rails	72.49		.28 up
98.97		1.00 up	Twenty Industrials	69.72		.14 up
			VOLUME OF SALES			
862,600 shares			New York Stocks	872,500 shares		
$18,471,000			New York Bonds	$5,185,000		
			COURSE OF PRICES			
Close		Net Change		Close		Net Change
$100.25	*	$ .02	Victory 4¾s	$ 98.36	*	$ .01
99.87½	*	1.25	U. S. Steel	74.62½	*	.25
164.50	**	1.00	Mexican Petroleum	90.00	**	1.00
14.62½		....	General Motors	11.25	*	.12½
90.87½	*	.12½	Southern Pacific	75.62½		
52.87½	*	1.62½	Anaconda	35.25	**	.62½
180.00	*	6.50	Union of Cal.	130.00	*	1.50
.40	*	.01	Gatman United	.01¼		
1.65	*	.02	United Eastern	2.43¾	*	.01
106.75	*	1.75	So. Cal. Edison (Com.)	93.75	*	.75
1.14½	**	.02½	Wheat (July)	1.21¼	*	.00½
5½	**	½	Call Money	5½%		
4.44½	**	.01½	Sterling	3.70½	*	.00½

*—Plus.
**—Minus.

I MEAN BUSINESS

When I began running my VENTURA-TEX advertisements, many people thought I could only be half in earnest, that at best I only had an ordinary every day "oil scheme"—sell some stock or "units"—drill a well or so—and, IF LUCKY, might perhaps get oil somewhere, etc., etc., in other words, that it was the same old story, with a whimsical "slant," because it was a "WOMAN'S VENTURE." If such a doubt still lingers in your mind, put it away at once. Get the facts. Snap judgment is dangerous; prejudice argues a weak mind.

VENTURA-TEX STANDS ON THE FACTS: NO FAVORS ASKED; IN OIL TO STAY

1. The company is ably and honestly officered—I am pledging my professional and business reputation to its honest management.
2. The actual development work is in the hands of recognized scientific practical oil men.
3. The company has large holdings: 333 acres proved oil land in Ventura County, Cal., and 3413 acres located in 16 of the livest counties in Texas.
4. The present capital ($500,000) is very low, contrasted with acreage and assets. Turn this feature over in your mind—it is filled with significance.
5. The market handling of the shares or "units" is in competent hands, and inasmuch as I am staking my good name, money and what reputation for sagacity I may have, on the COMPLETE success of this undertaking FROM EVERY VIEWPOINT, investors should be able to use their own eyes and reasoning faculties and should, by this time, have arrived at the conclusion that it is unlikely Ventura-Tex certificates are planned for "wall paper." The attention of critics is invited.
6. This is not one of these companies planned to sacrifice its shareholders for the personal benefit of "insiders" by throwing promotion stock on the market as soon as a little oil is obtained, leaving the public to "hold the bag."
There is not a share of this stock issued for which the good hard cash or its equivalent has not been paid and I am in this with the stockholders to get rich from OIL DIVIDENDS —NOT FROM STOCK SALES.
7. DRILLING IN VENTURA COUNTY STARTS SOON, and your opportunity to buy units at 50c departs SOON. Estimates based on the results which may be expected from 2 KNOWN SANDS and from the shale, on one only of the company's California properties, shows a prospective gross return of

OVER 1200% A YEAR

That is to say, figured on a daily run of 3330 barrels of high priced Ventura County paraffine base oil, worth in this district $3.65 a barrel at the present time.

I concede nothing in brains, sincerity, opportunity, experience, honor or ample money to do business with, to any aggregation of oil operators past or present Ventura-Tex's chances are the equal or superior to any of them at an equal stage of development; Ventura-Tex has the punch to win.

JOIN ME NOW AND MAKE MONEY. $1 par value units NOW offered for a limited time only at 50c. Right reserved to withdraw offer without notice. Terms arranged.
Wire, mail, phone or place your order in person AT ONCE, either with me direct or through your own broker. Remittances containing currency or money orders should be registered.

Information mailed free.
CLARA SHORTRIDGE FOLTZ
631 C. C. Chapman Bldg., Broadway at Eighth
Phone 130-13.

YOUR OPPORTUNITY TO BECOME INDEPENDENT
Make One Safe, Sane Oil Investment
WHERE? Northwestern Slope of Signal Hill.

We Struck Oil Sunday

...600 feet on our Shell Lasley No. 1 well at Signal Hill, Long Beach.
We expect the Shell Company to start operations on more wells on our tract immediately.
Come down and see the oil with your own eyes.
We have no stock for sale and you cannot be assessed a shilling.
We give you a deed to the land, which carries with it a certain royalty on twenty acres.
We have named this land

OPPORTUNITY

...it is on a direct line between the Shell Godwell, producing about 2100 barrels daily, and Shell Andrews well, which produces from 3000 to ... barrels of oil daily, and within a few hundred feet of the following wells:

Cherry Hill	producing	2250	barrels daily
Shell Dobbins	producing	3400	barrels daily
McDavid	producing	2900	barrels daily
Getty Nugent	producing	2800	barrels daily
Signal No. 1	producing	3000	barrels daily
Cook	producing	3000	barrels daily
Shell Marcellus	producing	3000	barrels daily
Shell Andrews	producing	3040	barrels daily
Walker Transport	producing	4000	barrels daily
Average per well over		3000	barrels daily

Ladies' Day every Friday.
Drive down to our tract office, corner Willow and ... streets, two blocks east of Cherry Street ...vard, or call any of our offices and we will send for you.
Busses and autos leave at 10:30 daily except Mondays from

GENERAL OFFICES
The J. F. Lasley Interests
Suite 404, Pacific Finance Bldg., 6th and Olive Streets, Los Angeles, Cal. Phone 144-87 and
119 San Fernando Rd., Burbank. Phone 4-W.
14 Navy Street, Venice. Phone 633-89.
17 South Marengo, Pasadena. Phone Fair Oaks 132.
149 Locust Street, Long Beach. Phone Main 190.
Cut out and clip this ticket to OPPORTUNITY at once.

Date ....
Without obligation on my part, please send me your folder on OPPORTUNITY.
Name ....
Address ....

BIG BARBECUE
and
SPUDDING IN OF
Petroleum Center
Well No. 1
One Mile South of Norwalk
Sunday, July 9, 1922
Lot Owners and Friends of PETROLEUM CENTER are cordially invited to watch the old "DRILL BIT" start into the ground after that "Liquid Gold" which we believe will be found in large quantities.
Come in your own car and bring your friends.
FREE BUSSES
Leave the Corner Hill & 6th Sts. at 10:45 a.m. sharp.
JOE ROMERO
will serve one of his famous Spanish Barbeques
PETROLEUM CENTER
226 Consolidated Realty Bldg.

Foster Unit Holders
We Are Proud
to Deliver to
You—Your
Mexian Well No. 7
A 3000 BARREL PRODUCER!

It produced $7,440 worth of oil in the first 28 hours after it was completed.
It is 3595 feet deep—*only four feet into the pay sand*
It is producing an oil of 42 specific gravity.
And it is located in Bunger—the oil field of the five different oil sands—the longest-lived oil field in Texas!
We drilled this well in 60 days actual drilling time. Vitally important to note is the fact that it isn't located simply on a drilling site—a patch of four or five acres—but it is on a rich lease of FORTY ACRES! Room for a dozen more wells just like it, right on the same tract!
Five hours after the shot was fired that sent the oil from this well 100 feet over the derrick, we let the contract for another Mexian well on this same lease, a well which will be known as Mexian No. 7-B. Similarly we have let a contract to drill Mexian No. 4-B, on the same Breckenridge lease where Mexian No. 4-A was completed a few weeks ago.
Lease worth $1,000,000.
The 40-acre lease on which Mexian's latest producer is located is easily worth $1,000,000. Acreage 2000 feet away is being quoted at $7500 to $10,000 an acre.
This is your third Mexian syndicate producer with two more wells due in most any day. Remember, a definite fixed part of the oil from these wells and from every well drilled on every Mexian lease is yours, and you will be paid for it at the market price of oil every 30 days.
We believe that Mexian No. 7 is but the first of a long series of 3000 and 4000-barrel wells that we will deliver to you in Bunger and it is our sincerest hope that you Mexian unit holders who have earned the right to Mexian profits by your original investment in Mexian will hold tightly to your units and not be beguiled into trading them for things of doubtful value, as you will be importuned to do.
The telegrams of congratulation that are pouring into us are in reality congratulations to you. We can simply add that we are very, very happy, for we firmly believe that, with its additional wells completed, your Mexian will prove the most profitable oil investment in which the public has ever been permitted to share.
And, as each 30 days you receive your monthly dividend checks from the Mexian syndicate, we want you to know that we will be just as energetically protecting your interests as we have to this date.

Application is being made to the Commissioner of Corporations of California to allow you to share with us in the development of a lease immediately adjoining this 3000-barrel Mexian producer, and another lease a short quarter of a mile away.

FRED B. FOSTER & COMPANY
OIL PRODUCERS
603-4 Pacific Finance Bldg., Los Angeles. Pico 4341
San Francisco Forth Worth Breckenridge

SHIPPING and Los Angeles Harbor NEWS

MARINE ENGINE IS FUEL SAVER

Swedish Motorship is Run by New Type Motor

Operates With Much Greater Oil Economy

Boat Now in Harbor, Visited by Engineers

The largest internal combustion engine in existence is that propelling the new Swedish motorship Yngaren, in port at Los Angeles Harbor, on her maiden voyage, with 5000 tons of cargo, from Gotenburg, via Newcastle. The scores of mechanical engineers and marine engine experts who have been inspecting the Yngaren's engine declare that the new type will revolutionize marine propulsion design.

Known as the "Doxford Opposed Piston Oil Engine," the remarkable four-cylinder motor is the development of an idea advanced ten years ago by Dr. A. L. Junkers, a German scientist, but since perfected by the noted Swiss engineer, Gottfried Kellar.

A remarkable feature of the Yngaren's motor is its operation by opposed pistons. One piston moves downward from the top of the cylinder, the other upward. The resultant terrific compressive power gives the gas in the cylinders a pressure of 12,000 pounds to the square inch when it is exploded by electrode.

Each cylinder and each piston of the Doxford engine works independently, thus giving the motor exceptional flexibility. The engine is also equipped with three crankshafts, one from the lower pistons, the second from the upper assembly, and the third from the center. By this arrangement the Doxford engine operates with ten valves instead of the eighty-four heretofore necessary for the operation of an oil-burning engine. It develops 3000 indicated horsepower at a standard speed of ten knots, three times the power heretofore developed in an internal combustion engine of the same size and piston dimensions.

Capt. Arvid Hultman, master of the Yngaren, declares that he can run his craft 120 days at a maintained speed of ten knots without replenishing his fuel supply. The Doxford engine, he says, burns but nine tons of oil per day, as compared to thirty-five and forty tons burned per day by steamers of equal size.

American patents rights for the new engine have been purchased by the William Cramp & Sons Ship and Engine Building Company of Philadelphia. They will begin construction in the near future of an engine similar to that in the Yngaren for installation in a privately-owned merchant vessel.

JAPANESE WARSHIPS COAL HERE

Three Cruisers to Bunker Simultaneously from One Local Wharf

Three Japanese cruisers will bunker 5000 tons of coal at Los Angeles Harbor at the terminal of the Outer Harbor Dock and Wharf Company from the 21st to 25th inst., it was announced last night by George T. Darragh, dock superintendent of the company. It will be the first time in the history of a Pacific port that three warcraft of any nation have ever loaded coal fuel simultaneously from one wharf.

The coal is being shipped by special trains from the King mines in Utah by the J. D. Spreckels & Bros. Co. and will be transferred from the cars into the bunkers of the cruisers with Brownhoist cranes, it being the first instance in which traveling cranes will have been thus employed, Mr. Darragh said. Fifteen hundred feet of the company's wharf will be kept clear of merchant craft during the four days the bunkering of the warcraft is being rushed.

The cruisers are carrying 500 midshipmen of the naval academy at Osaka on their annual training cruise and after leaving Los Angeles Harbor for Balboa on the 26th inst. will visit Rio de Janeiro and Buenos Aires before returning home. In command of Vice-Admiral Taniguchi, the three craft of the squadron embody the latest developments in Japanese fast cruiser construction. Sister ships of 9000 tons each, they are the flagship Iwate, in command of Capt. R. Olera; the Asama, commanded by Capt. N. Shiraishi, and the Izumo, Capt. K. Hara.

Officers of the squadron will be entertained by local Japanese societies during their stay at this port while the midshipmen and crews of the vessels will be taken on several tours of Southern California by missionary organizations of the Baptist church.

RADIO REPORT

[BY FEDERAL TELEGRAPH SERVICE.]

July 5, 8 p.m.—S.S. President Lincoln, Yokohama for San Francisco, 423 miles west of Honolulu; S.S. Ecuador, San Francisco for New York, 2340 miles south of San Francisco; S.S. W. F. Herrin, Honolulu for San Francisco, 480 miles east of Honolulu; S.S. San Juan, San Francisco for Panama, 1280 miles south of San Francisco; S.S. President Wilson, San Francisco for Yokohama, 2193 miles west of Honolulu; S.S. Bohemian Club, Manila for San Francisco, 2643 miles west of San Francisco; S.S. West Prospect, Yokohama for Los Angeles, 2075 miles from Los Angeles; S.S. Patrick Henry, Yokohama for Honolulu, 672 miles west of Honolulu; S.S. Hannawa, Yokohama for Portland, 410 miles from Columbia River; S.S. Eastern Sailor, Portland for Yokohama, 1907 miles west of Columbia River; S.S. Hanley, Yokohama for Seattle, 2538 miles east of Seattle.

July 6, 8 p.m.—S.S. Iowan, San Francisco for Los Angeles, 151 miles south of San Francisco, noon; S.S. Yorba Linda, Everett for Los Angeles, 10 miles from Los Angeles; S.S. Meiga, San Francisco for Honolulu, 590 miles west of San Francisco, noon; S.S. La Brea, San Francisco for Los Angeles, 15 miles from Los Angeles; S.S. San Diego, Tacoma for Los Angeles, 14 miles north of San Francisco; Light vessel Lyman Stewart, Oleum for Port Moody, 753 miles from Port Moody; S.S. West Notus, Tacoma for San Francisco, off San Francisco lightship.

PORT WAR ON I. W. W. IS RAGING

Police Arrest Pamphlet Distributor Believed to be Syndicalism Leader

Activities of the Los Angeles Harbor police against the I.W.W. element at the port as a hot-bed of wobblyism" came to a head yesterday with the arrest of J. P. McDonald, 26 years of age, on a charge of criminal syndicalism. McDonald was arrested by Patrolman G. H. Smith after he had requested that the officer sign a petition demanding that President Harding release the 100 "conscientious objectors" now in Federal prisons.

Search of McDonald's rooms in the Del Mar Hotel, 301 North Harbor Boulevard, put the police in possession of information which they declare unearths the workings of a nation-wide demonstration that is to culminate in Washington, D. C., during the third week of July. President Harding, says a circular letter said to have been found in McDonald's rooms, will be asked to grant amnesty to all wartime prisoners. The letter, from Harry Feinberg, secretary of the general defense committee of the Industrial Workers of the World, says, "With the co-operation of every one interested in amnesty there is no reason why we should not be able to convince the administration that it is on the wrong track."

Feinberg declares that the amnesty petition will be presented to President Harding by heads of forty-one union, religious and radical organizations and nineteen nationally prominent persons. Among the organizations named to be represented are the United Mine Workers, World War Veterans, Women's International League, the Committee of 48, American Friends (Quakers,) Socialist Party of America and the United Hebrew Trades of New York.

Among the individuals who are to be present, the police were told, are Kate Crane Gartz of Altadena; Jane Addams of Chicago, Rev. R. A. McGowan of the National Catholic Welfare Council, and Francis Fisher Kane, former United States Attorney for Eastern Pennsylvania.

In addition to a card showing that McDonald is a member in good standing of Marine Transport Workers' Union No. 510, the police found a large quantity of propaganda and a pamphlet entitled "California, Land of Orange Groves and Jails."

The contents of the booklet throughout are of a vicious character, maliciously portraying asserted conditions in the religious, social and civic life of the State. Speaking of the State herself, the pamphlet says: "She is the mad dog of the West, biting savagely—yet curiously enough, biting only a certain class of humans. It is rare for a wealthy person to be prosecuted for a crime in California. Or if prosecuted, it is seldom that such an individual is convicted."

The harbor police declare that sensational developments will follow the arrest of McDonald, asserting that information has been secured which will lead to the arrest of a number of ringleaders in port radical circles. McDonald was yesterday taken to the County Jail to await preliminary hearing on the charge.

RAILROAD TO HARBOR IS FAVORED

Majority of Utilities Board Indicate Plan to Back Santa Fe Plea

The Board of Public Utilities yesterday conducted its final hearing on the application of the Santa Fe for a franchise to extend its lines into Los Angeles Harbor. Although the board took the matter under advisement, President King and Commissioner Leeds indicated at the close of the hearing that they, as a majority of the board, recommend to the City Council that the company's application be approved.

Commissioner Kennedy indicated that he will vote "No" on this report, saying that while he welcomed the Santa Fe's building into the harbor, before voting to approve the application, he desired engineering data as to whether the company's route would or would not prevent the future development of the Bixby Slough portion of the west basin.

Commissioner Leeds said it was essential that the Santa Fe Railroad be given its franchise as soon as possible so that it could begin construction work. He stated that inasmuch as the Board of Harbor Commissioners had given its approval to the route and had made provisions that the tracks be moved if Bixby Slough should be developed in the future, the future growth of the harbor had been protected and the franchise should be granted for the route desired by the company. Mr. Leeds pointed out that the Chamber of Commerce and the Harbor Chambers of Commerce and the Associated Jobbers had approved of the railroad company's application and had recommended that the company be given its franchise.

NAVAL VESSELS NOW IN PORT

PACIFIC FLEET TRAIN

U.S.S. Sonoma (tender.)
U.S.S. Kingfisher.

SUBMARINE BASE

U.S.S. Eagle 34 (station ship.)
(Sixth Division.)
Submarines H-2, H-3, H-4, H-5, H-6, H-7, H-8, H-9.
(Seventh Division.)
Submarines L-5, L-6, L-7, L-8.
(Ninth Division)
Submarines U.S.S. R-1, R-2, R-3, R-4, R-5, R-7, R-8 and R-10.

NAVAL RESERVE

U.S.S. Eagle 12.

U. S. COAST GUARD

U.S.S. Cahokia.
U.S.S. Smith.
U.S.S. Cygnet.
U.S.S. Vaughan.

SHIPPING

LOS ANGELES HARBOR

ARRIVED—THURSDAY, JULY 6

Steamer Yale, Capt. Poulsen, San Francisco.
Steamer President, Capt. Zeh, San Diego.
Steamer Phyllis, Capt. Arntzen, Puget Sound.
Steamer Senator, Capt. Sohst, Portland.
Motorship Vaquero, Capt. Young, Santa Rosa Island.
Steamer J. B. Stetson, Capt. Hammarsten, Gray's Harbor.
Steamer Humboldt, Capt. Baughman, San Francisco.
Steamer Julia Luckenbach, Capt. Smith, San Francisco.
Steamer Daisy Gadsby, Capt. Schultz, Gray's Harbor.
Steamer Frank D. Stout, Capt. Grande, Brookings.
Steamer Idaho, Grays Harbor (at Redondo Beach.)
Steamer Horace X. Baxter, Capt. Johanson, Puget Sound.
Steamer La Habra, Capt. Paulsen, Vancouver, B. C.
Steamer Fort Bragg, Capt. Bostrom, Redondo Beach.
Steamer Atlas, Capt. Spencer, San Francisco.
Steamer La Brea, Capt. Gunther, Martinez.
Steamer Yorba Linda, Capt. Hopner, Everett.
Motorship Lassen, Capt. Sorenson, Gray's Harbor.

SAILED—THURSDAY, JULY 6

Steamer Yale, Capt. Poulsen, San Diego.
Steamer Senator, Capt. Sohst, San Diego.
Steamer President, Capt. Zeh, Puget Sound.
Steamer Humboldt, Capt. Baughman, San Francisco.
Steamer Halco, Capt. Nelson, Eureka.
Steamer La Habra, Capt. Paulsen, Vancouver, B. C.
Steamer Montgomery City, Capt. Redmond, Liverpool.
Steamer Prentiss, Capt. Beach, Albion.
Steamer Daisy Putnam, Capt. Bakman, Portland, via Redondo Beach.
Steamer Julia Luckenbach, Capt. Smith, New York.

PASSENGER SCHEDULE

TO ARRIVE

July 7—Yale, San Diego, 2 p.m.
July 8—Harvard, San Francisco, 10 a.m.
July 8—Senator, San Diego, 7 a.m.
July 9—Multnomah, Puget Sound, 6 a.m.
July 9—Yale, San Francisco, 10 a.m.
July 9—Admiral Dewey, Puget Sound.
July 10—Humboldt, San Francisco, 6 a.m.
July 10—Seiyo Maru, Hongkong, 6 a.m.
July 11—Harvard, San Francisco, 10 a.m.
July 12—Colio, Portland, 6 a.m.
July 12—Yale, San Francisco, 10 a.m.
July 13—Colombia, San Francisco, 6 a.m.

TO DEPART

July 7—Yale, San Francisco, 4 p.m.
July 8—Harvard, San Francisco, 4 p.m.
July 8—Senator, Portland, 11 a.m.
July 10—Seiyo Maru, Valparaiso, 5 p.m.
July 10—Admiral Dewey, Puget Sound, 11 a.m.
July 10—Humboldt, San Francisco, 3 p.m.
July 11—Yale, San Francisco, 4 p.m.
July 11—Harvard, San Francisco, 4 p.m.
July 12—Yale, San Diego, 3 p.m.
July 12—Colombia, New York, 5 p.m.

CATALINA SERVICE

Steamer Avalon leaves Water-street shed, Wilmington, 10 a.m. daily, arrives at Avalon at 12:35 p.m. Returns leaving Avalon at 4 p.m., arriving Wilmington 6:35 p.m.
Steamer Cabrillo, leaving daily at 3:45 p.m., except Sunday; arrives Avalon 6:15 p.m.; returning, leaves Avalon 7:30 a.m.; arrives Wilmington 10 a.m.

SCHEDULED ARRIVALS
(Cargo Carriers Only)
FRIDAY, JULY 7

Steamer La Placentia, from San Francisco.
Steamer Viking, from Portland.
Steamer Iowan, from San Francisco.
Steamer Delco, from New Orleans, via San Diego.

SCHEDULED DEPARTURES
FRIDAY, JULY 7

Steamer George L. Olson, for Gray's Harbor.
Steamer La Brea, for Martinez.
Steamer Rosalie Mahony, for Coos Bay.
Steamer Edna Christensen, for Gray's Harbor.

IN PORT

Schooner Fred J. Wood, E. K. Wood Lumber Co.
Steamer Geo. L. Olson, E. K. Wood Lumber Co.
French steamer Anyil, Bethlehem shipyard.
Swedish motorship Yngaren, pier A.
Steamer John C. Kirkpatrick, Sou. Pac. slip.
Steamer Rosalie Mahony, Sou. Pac. slip.
Steamer Wellesley, Hammond Lumber Co.
Steamer Robin Gray, Norton, Lilly & Co., pier A.
Steamer Martha Buehner, inner harbor.
Steamer Fort Bragg, Outer Harbor dock.
Steamer Siskiyou, E. K. Wood Lumber Co.
Steamer Solano, Outer Harbor dock.
Steamer Wm. A. McKenney, inner harbor.
Steamer Phyllis, inner harbor.
Steamer J. B. Stetson, inner harbor.
Steamer Daisy Gadsby, Outer Harbor dock.
Steamer Frank D. Stout, inner harbor.
Steamer Horace X. Baxter, Sou. Pac. slip.
Steamer Atlas, Standard Oil Co.
Steamer La Brea, Union Oil Co.
Steamer Yorba Linda, General Petroleum Co.
Motorship Lassen, E. K. Wood Lumber Co.

COASTWISE CARGO CARRIERS

Steamer Whitney Olson, Gray's Harbor.
Steamer Virginia Olson, Gray's Harbor.
Steamer Willie A. Higgins, Puget Sound.
Steamer Anne Hanify, Portland.
Steamer Daisy Freeman, Portland, July 3.
Steamer Viking, Portland, July 3.
Steamer [illegible], Gray's Harbor, July 3.
Steamer [illegible], Gray's Harbor, July 3.
Steamer San Diego, Puget Sound, July 3.
Steamer Yosemite, Puget Sound, July 3.
Steamer Santa Barbara, Eureka.
Motorship Wm. Donovan, Gray's Harbor, July 2.
Steamer Hornet, Portland, July 2.
Steamer Edna, Gray's Harbor, July 2.
Steamer [illegible], Gray's Harbor, July 2.
Steamer Trinidad, Astoria, July 3.
Steamer Florence Olson, Gray's Harbor, July 3.
Steamer Katherine, Eureka, July 3.
Steamer Carmel, Gray's Harbor, July 3.
Steamer Helene, Willapa, July 3.
Steamer Gray's Harbor, July 3.
Steamer Claremont, Willapa.
Steamer Davenport, Portland.
Steamer Daisy Freeman, Portland, July 4.
Steamer Saginaw, Port Angeles, July 4.
Steamer Santiam, Astoria, July 6.

OFF SHORE—LOADING

Steamer Huron, New York; to be renamed City of Honolulu.
Fr. steamer Mississippi, Bordeaux-Puget Sound.
Steamer Fairfield City, Baltimore-Honolulu.
French steamer Indiana, Bordeaux-San Francisco.
French steamer Nevada, Bordeaux-San Francisco.
Steamer Frederick Luckenbach, Mobile-Puget Sound.
Steamer Depere, Valparaiso-San Francisco.
British steamer Centurion, Liverpool-S. F.
Steamer Eldorado, Puget Sound-New Orleans.
Steamer Hattie Luckenbach, Mobile-San Francisco.
Danish motorship Geo. Washington, Antwerp-San Francisco.
Steamer West Jappa, Buenos Aires, San Francisco.
British steamer Huntsman, Antwerp-Puget Sound.
Steamer Florence Luckenbach, Puget Sound-New Orleans.
Steamer American, Puget Sound-Boston.
Steamer Andrea F. Luckenbach, New York-Puget Sound.
Motorship Daylite, New York-San Francisco.
Steamer Alaskan, Boston-San Francisco.
Steamer Posnan, Boston-San Francisco.
Steamer Minnesotan, Hamburg-Puget Sound.
Steamer Long Beach, Boston-San Francisco.
Steamer Hawaiian, Boston-San Francisco.
Steamer Hoboken, New York-San Francisco.
Steamer Willsolo, Puget Sound-Baltimore.
Steamer Santa Barbara, Puget Sound-New York.
Steamer Rakuyo Maru, Hongkong-Valparaiso.
British steamer Centurion, Liverpool.
French steamer Alaska, Bordeaux-Puget Sound.
Steamer Edgar F. Luckenbach, Puget Sound-New York.
Steamer Eagle, Puget Sound-Boston.
Steamer Robin Goodfellow, Puget Sound-New York.
French steamer Michigan, Puget Sound-Bordeaux.
Steamer Pennsylvanian, Puget Sound-Europe.
Steamer Deerfield, Puget Sound-Baltimore.
Steamer F. J. Luckenbach, New York-San Francisco.
Steamer Wabash, Portland, Me.-San Francisco.
Steamer Tiger, Baltimore-San Francisco.
Steamer Eagle, Willapa-Boston.
Dutch steamer Kinderdijk, Rotterdam.
Steamer Harry Luckenbach, Puget Sound-N. Y.
Steamer West Notus, San Francisco-Buenos Aires.
Steamer Loch Katrine, London.
Steamer Eastern Merchant, San Francisco-New York.
Steamer West Chopaka, Cebu.
Steamer West Faralon, Singapore.

OFF SHORE—EN ROUTE

Steamer Derblay, Valparaiso, via Guayaquil, June 28.
Steamer Birmingham City, London, via New York, June 18.
British steamer Esther Dollar, Genoa, via Norfolk, June 18.
Japanese steamer Seiyo Maru, Hongkong, via Yokohama, June 17.
Steamer Texan, Hamburg-San Francisco; arrived at New York June 20.
Steamer Delco, New Orleans-San Diego, via Balboa, June 21.
Steamer Stewart Dollar, Kobe, June 16.
Steamer Tacoma Maru, Rio de Janeiro; arrived at New Orleans, June 18.
Steamer Cape Romain, New York-Puget Sound, June 19.
Steamer Lewis Luckenbach, Philadelphia, via Cristobal, June 29.
Steamer Henry S. Grove, New York, via Philadelphia, June 27.
Steamer Felix, Taussig, Boston, via Cristobal, June 27.
Steamer Artigas, Puget Sound, Portland, Me., June 26.
Steamer Orleans, New Orleans, June 24.
Steamer West Prospect, Yokohama, June 25.
Dutch steamer Moerdyk, Portland-Rotterdam, June 29.
Mexican steamer Guerrero, Acajutla, June 19.
Swedish motorship Balboa, Gothenburg, June 22.
Steamer Dakotan, Liverpool-San Francisco, June 23.
Steamer Steel Scientist, London-Puget Sound, June 23.
Steamer Steelmaker, New Orleans-Kobe, June 28.
Steamer Steel Exporter, New Orleans-Kobe, June 27.
Steamer Wabash, Boston-Puget Sound, July 1.
Steamer Thomas P. Beal, New York-Puget Sound, June 28.
Steamer Virginian, New York, via Cristobal, June 28.
Steamer City of Los Angeles (ex-Aeolus,) New York, June 28.
Steamer Walter A. Luckenbach, Philadelphia, June 30.
Steamer Steel Inventor, Puget Sound-New York, June 30.
Steamer Knoxville City, Baltimore, June 23.
Steamer Venezuela, New York, via Norfolk, June 29.
Steamer Brush, New York, via Cristobal, June 29.
Steamer West O'Rowa, Shanghai, June 30.
Steamer Eastern Merchant, Puget Sound-New York, July 3.
Steamer Edgar F. Luckenbach, Portland-New York, July 1.
Steamer Steel Ranger, New York, via Balboa, June 29.
Steamer Cape Romain, New York, via Cristobal, June 30.
Steamer Ohioan, New York, via Cristobal, June 30.
Steamer Bessemer City, Baltimore, July 1.
Steamer Steel Voyager, New York, July 1.
Steamer Arizonan, Glasgow, via New York, July 1.
Steamer D. G. Scofield, New York, July 1.
Steamer Orient, New York, via Balboa, June 30.
Steamer Nyanza, New Orleans, July 2.
Steamer Steel Seafarer, Avonmouth, July 2.
Dutch steamer Dardanus, Liverpool, via Balboa, June 27.
Steamer Tuscaloosa City, Manila, June 28.
Steamer Romulus, Talara, via Balboa, July 2.

TIDE TABLE

Tides are given in the order of their occurrence. On some days but three tides occur, the fourth tide occurring the following morning. Heights are reckoned from mean lower low water.

		Low.	High.	Low.	High.
Friday,	July 7..	2:33	8:56	1:40	8:06
		-0.6	4.5	2.0	6.9
Saturday,	July 8..	3:12	9:37	2:39	8:48
		-0.6	4.6	2.0	6.7
Sunday,	July 9..	3:47	10:15	3:06	9:25
		-0.6	4.6	2.1	6.5
Monday	July 10..	4:20	10:51	3:42	9:58
		-0.4	4.6	2.2	6.3
Tuesday,	July 11..	4:52	11:27	4:20	10:33
		-0.1	4.6	2.3	6.0
Wed'day,	July 12..	5:24	12:04	4:59	11:12
		0.2	4.5	2.4	5.5

PORT NOTES

A conservative estimate of $12,000 has been placed as the extent of the damage incurred by the freighter William A. McKenney when she collided off Point Montara on the 3rd inst., with the Japanese freighter Ginyo Maru. Andrew Young, marine surveyor for the American Bureau of Shipping, said last night that the damage would reach that amount at the lowest estimate.

"I have made only a superficial survey of the vessel," said Mr. Young, "but we expect to make a thorough survey Saturday, with the arrival of representatives of the owners from San Francisco tomorrow.

"However, the stem is so badly twisted that it will necessitate the installation of a new one entirely, at least six hull plates must be replaced and her forepeak is badly damaged," he concluded.

Mr. Young added that the vessel will have to go on dry dock for permanent repairs and for that reason it has been deemed advisable to effect only temporary repairs at Los Angeles Harbor and to let the vessel proceed to New York for discharge of her 9000 tons of cargo before she is docked.

The Ginyo Maru was damaged only slightly in the smash, three of her starboard bow plates being bent. According to Capt. Beranger of the American craft, the collision was caused by confusion of signals in a dense fog. The William A. McKenney is owned by Crowell & Thurlow, Inc., and is operated in that concern's intercoastal service, with Sudden & Christensen as Pacific Coast agents.

George T. Darragh, dock superintendent of the Outer Harbor Dock and Wharf Company at Los Angeles Harbor, left by automobile last night for San Francisco and Eureka. Accompanied by his family, Mr. Darragh will make the trip a combined business and pleasure jaunt. He is scheduled to return July 21, in time to assume charge of the bunkering of the three Japanese cruisers at the port.

Presence of two stowaways, discovered on the steamer Sonoma when the vessel was en route to this coast from Sydney and west of Honolulu, was responsible for Capt. J. H. Trask of the Sonoma, and Capt. J. H. Dawson of the Ventura, greeting one another for the first time in eight years.

The stowaways boarded the Sonoma at Honolulu. The Ventura, eastbound, was wirelessed and when the ships met 1000 miles west of Honolulu, the two friends stood on the quarter deck of their respective liners and exchanged salutes. Both vessels are operated by the Oceanic Steamship Company, but the incident was the first time in eight years that the two masters have had an opportunity to exchange greetings. The two stowaways were transferred to the Ventura and returned to Honolulu.

The first of three 1,000,000-foot log rafts dispatched to San Diego from Astoria by the Benson Lumber Company, is due to pass Los Angeles Harbor tomorrow. Carrying a deckload of poles, shingles and lath, the big cigar-shaped raft is being towed to San Diego by the Red Stack tug Sea Lion.

Preparation of a budget system for the purchase of deck and engine supplies for Shipping Board vessels was started by the standing committee on managing agent agreement and will be ready for the approval of the board by the 10th inst. Items properly classified as stores are being separated from those considered permanent equipment and a fair monthly allowance will be provided after the basis has been fixed. If the agent exceeds this allowance he will have to make up the difference with his own funds.

The new subsistence allowance, 65 cents a day a man, a cut from 85 cents, goes into effect today, and with it the new system, whereby responsibility for keeping within the limit rests with the agent.

ARRIVALS AND CLEARANCES IN WORLD'S PORTS

[BY A. P. NIGHT WIRE.]

SAN DIEGO, July 6.—Arrived: Steamer Delco, Mobile, 6 a.m.; Yale, San Francisco and Los Angeles, 8 a.m.

Sailed: Steamer Delco, Portland and Puget Sound ports, 3:30 p.m.; motorship Grymo, Ensenada, 7 p.m.

SEATTLE, July 6.—Arrived: Floridian, 6 p.m., Boston; F. A. Kilburn, 5:15 p.m., San Francisco; Fulton, noon, British Columbia ports; Admiral Evans, 2:05 a.m., Southwestern Alaska; Admiral Goodrich, 2:25 p.m.; Bethel Rainier, 7:30 a.m., Tacoma.

Sailed: Torama Maru, 3:05 a.m., Tacoma, via Everett; Deerfield, 2:45 p.m., Anacortes; Rainier, San Francisco, via Anacortes; E. Goodfellow, New York, via Tacoma, Portland, San Francisco, Los Angeles and Cristobal; Spokane, Alaska ports.

TACOMA, July 6.—Arrived: Steamer Willsolo, New York, during night; motorship Annam, European ports, 6 a.m.

Sailed: Steamer Cuyama, Puget Sound navy yard, 5:30 p.m.; steamer Willsolo, New York, via Aberdeen, 7 p.m.; steamer Griffco, Stewart, B. C., 5 p.m.; steamer Northwestern, Alaska ports, via Seattle, 6 p.m.; motorship Annam, San Francisco, via ports.

PORTLAND, July 6.—Arrived: 10 a.m., Munires, Vancouver, B. C.; 10 a.m., Wapama, San Francisco; 9 p.m., Robin Adair, New York; 7 p.m., W. S. Miller, San Francisco.

Departed: Midnight, Georgina Rolph, San Francisco.

SAN FRANCISCO, July 6.—Arrived: Seiyo Maru (Japan,) Hongkong, 3:40 a.m.; Mobile City, New York, 6:35 a.m.; Yosemite, Port Ludlow, 7:40 p.m.; Eastern Merchant, Port Angeles, 9:10 a.m.; Rose City, Portland, 12:05 p.m.

ATLANTIC PORTS

NEW YORK, July 6.—Arrived: Mexican, Seattle.

Sailed: Hawaiian, San Francisco; Mt. Clay, Hamburg; Lecona, Liverpool.

ARRIVED—FOREIGN PORTS

MARSEILLES, July 2.—Providence, New York.
SHANGHAI, July 1.—Empress of Asia, Vancouver, B. C.
HAMBURG, July 2.—Minnesotan, Portland, Or.
AUCKLAND, July 3.—Canadian Highlander, Portland.
SYDNEY, July 4.—Sonoma, San Francisco.

SAILED

CRISTOBAL, July 5.—Aden Maru (Portland,) Norfolk; Glasgow Maru (Portland,) Norfolk; Agwistar (Gray's Harbor,) New York; Walter A. Luckenbach (New York,) San Francisco.
SHANGHAI, July 5.—President Cleveland, San Francisco.
BUENOS AIRES, July 5.—West Jappa, Tacoma.
QUEENSTOWN, July 5.—Haverford, Philadelphia.

FEDERAL RESERVE WEEKLY STATEMENT.

[BY A. P. NIGHT WIRE.]

WASHINGTON, July 6.—Combined resources and liabilities of the twelve Federal Reserve banks at the close of business July 5, were reported tonight at the Federal Reserve Board in thousands of dollars, as follows:

Resources:
Gold and gold certificates, $37,404.
Gold settlement fund, F. R. Board, $18,679.
Total gold held by banks, $835,719.
Gold with Federal Reserve agents, $2,123,816.
Gold redemption fund, 61,142.
Total gold reserves, $3,020,677.
Legal tender notes, silver, etc., $113,252.
Total reserves, $3,133,929.
Bills discounted:
Secured by United States government obligations, $185,390.
Other bills discounted, $213,482.
Bills bought in open market, $15,065.
Total bills on hand, 658,937.
United States bonds and notes, $216,287.
United States certificates of indebtedness:
One-year certificates (Pittman Act,) $74,000.
Other certificates, $209,271.
Total earning assets, $1,204,445.
Bank premises, $41,042.
Five per cent redemption fund against F. R. bank notes, $7,496.
Uncollected items, $514,726.
All other resources, $16,206.
Total resources, $4,918,443.
Liabilities:
Capital paid in, $105,217.
Surplus, $215,398.
Deposits government, $36,675.
Member bank reserve account, $1,818,926.
Other deposits, $29,020.
Total deposits, $1,884,702.
F. R. notes in actual circulation, $2,194,328.
F. R. bank notes in circulation, net liability, $68,146.
Deferred availability items, $430,161.
All other liabilities, $20,496.
Total liabilities, $4,918,443.
Ratio of total reserves to deposit and F. R. note liabilities combined, 76.9 per cent.

Harbor Report Shows Steady Commerce Gain

Commerce passing through the harbor of Los Angeles continues to show a steady increase in tonnage and valuation, according to the April report just issued by the Board of Harbor Commissioners giving a total of 439,735 as the tonnage for the month, or an increase of 11,283 tons over April, 1921. The valuation of the shipments handled during April of this year was $23,508,290, or a jump over the same month last year of $6,807,433.

The total April inbound commerce amounted to 159,067 tons, valued at $16,109,366, while outbound shipments amounted to 280,668 tons, valued at $7,399,024. During last April, 301 vessels arrived at the port with a total net tonnage of 595,929 tons, while there were 293 departures of vessels having a combined tonnage of 578,440 tons.

News of Ships and Sailings at Pacific Ports

[BY A. P. NIGHT WIRE.]

VANCOUVER, July 6.—The Canadian Pacific liner Empress of Australia, Capt. Robinson, arrived at Colon on Tuesday and is expected to reach Vancouver between July 10 and 14. The ship will start her trans-Pacific service on July 20 from this port.

The steamship E. D. Kingsley, Capt. Uldall, arrived from California today with general and will sail south tonight, via Blubber Bay.

The O. S. K. liner Africa Maru will sail tonight for the Far East, via the sound.

VANCOUVER, July 6.—Failure to clearly interpret the quarantine regulations, the China Mail liner Nile, carrying a returning party of Shriners from Honolulu, was this morning arrested in her progress toward the wharf by the pilot launch and on learning of the situation Capt. J. T. Kipley turned his ship about and put back to William Head.

The Nile brought 130 passengers, including a number of people from Honolulu who are planning to make an automobile tour of Vancouver Island.

There were but fourteen Shriners, apart from British families and friends, aboard the Nile.

TACOMA, July 6.—There was a hustle about the port dock today, with every effort being made to get the rail track to the new extension on Pier one finished by Friday night or Saturday, in order to accommodate several big ships due to load Saturday.

The Africa Maru of the Osaka Shosen Kaisha Line is due Saturday and the Ixion of the Blue Funnel Line with possibly another vessel. These vessels will take lumber and be the first to load since providing the extension that has been completed to the docks.

General Manager George Osgood of the port arrived home after an auto trip through California.

Reporting a pleasant voyage out from the East ports, the steamship Willsolo, Capt. W. H. McGahan, arrived at the port dock Wednesday night and is due to sail tonight or Friday for New York. This is the second time Capt. McGahan has brought his family out to the Pacific Coast ports. He is accompanied by Mrs. McGahan and children, Harry, Paul and Marie. The only mishap on the voyage occurred at Seattle yesterday when little Paul upset from his chair and sustained a broken arm. On her trip this voyage the Willsolo carried a full cargo of freight for various Pacific Coast ports and will return with a full load. She is taking lumber, doors and general from here. The larger part of the cargo was made up of general merchandise for Tacoma firms. The Willsolo will go from here to Gray's Harbor to take a part cargo of lumber.

The Danish schooner Annam arrived at the Tacoma smelter this morning from Europe and is loading copper. She will leave tonight.

With nitrates for DuPont, the Bruens of the Latin-American Line moved up this morning. She will be about two days discharging. The vessel has cargo to load here for Peru and Chile.

The Ruth Alexander from California ports arrived at the Commercial dock today and was due to sail during the night for California.

Word received by the Terminal Dock Company today stated that the Isthmian Line steamer Knoxville City, sailing from Baltimore June 3 for Tacoma, has 3000 tons of freight for this port. This cargo, it is said, can be cited as an example to the Atlantic rate conference on the amount of freight moving here.

The Bessee will take 1000 tons of box shooks from the Terminal dock consigned to firms in Curacao.

PORTLAND, July 6.—Maj. R. Park, director of the army engineer corps in this district, today recommended to the War Department that it take over the wreck of the Welsh Prince, in the channel of the Columbia River near Astoria, and advertise for bids for its removal. The owners and underwriters have failed to notify the government of any intention they may have to remove the wreck. Under the law the government may take over any wreck left in navigable waters more than thirty days. The Welsh Prince was sunk May 28 in collision with the steamer Iowan.

The tank steamer La Purisima crashed into a dock of the port of Portland yesterday and demolished a large section of the wharf and wrecked a pattern shop. The steamer was little damaged.

The steamer Senator will be dry docked here July 18 for cleaning and painting.

Japan has been going through a readjustment period and that fact accounts for the recent lessening in demand there for wheat and lumber from the Pacific Coast, according to G. P. Hayes, vice-president of the Wilcox-Hayes Company, who is here from the Orient. During the coming year, he said, Japan will be a heavy buyer.

SEATTLE, July 6.—Three hundred and fifty men have been added to the forces of the Todd Dry Docks, Inc., this week, it was announced today. During June twenty-six vessels arrived in Seattle from Atlantic Coast ports, as compared with seven in June of last year, according to a report of the Merchants' Exchange Department of the Seattle Chamber of Commerce. In the trans-Pacific service of the Admiral Line the big steamship President Grant, formerly the Pine Tree State, will sail for Manila by way of the regular Far Eastern ports Saturday with nearly 100 first class cabin passengers in addition to a large steerage list and a full cargo of freight, largely lumber and flour.

ASTORIA, July 6.—The Norwegian steamer Bratsberg arrived this morning from the Orient and went to the port terminals where she is discharging general cargo and coal.

The steamer Pennsylvania arrived this afternoon from Puget Sound en route to Portland where she will take on cargo for the Atlantic seaboard.

Carrying freight and passengers from Portland and Astoria the steamer Admiral Rodman sailed this morning on her last run to San Francisco via Coos Bay and Eureka. She will be supplanted in this run by the steamer Admiral Goodrich.

BELLINGHAM, July 6.—To help care for the lumber shipments from here and other mills owned by the E. K. Wood Lumber Company, that company has purchased a large boat now in an Atlantic port, it was announced today. The new boat will carry a maximum cargo of 1,750,000 feet. It will be brought to the Pacific Coast as soon as oil burning engines are substituted for its present power plant.

The British steamer Ixion loaded scrap iron here last night and departed for the Far East. It carries other cargo taken on at Vancouver, B. C.

The steamer Manila is expected to get under way for Honolulu tomorrow with a full cargo of lumber.

SAN FRANCISCO, July 6.—H. C. Cantelow, general manager on the Pacific Coast of the Luckenbach Steamship Company, took the lead in an effort to stabilize tariffs in the intercoastal trade with a notice posted today that the Luckenbach Company would enter into contracts at the low rates now current. The move, shippers said, afforded an opportunity for intercoastal shippers to fix their prices and market their goods with a degree of safety.

John W. Chapman, Pacific manager of the Williams line, today announced a reduction from 40 to 35 cents, 100 pounds on steel and iron moving westward.

The freighter Eastern Merchant, flying the flag of the Luckenbach Steamship Company arrived here today on her maiden trip for that company. She was purchased at Puget Sound from the Shipping Board. The craft finished loading tonight and will leave early tomorrow for Philadelphia via way ports.

The Admiral Line's steamer President will sail from Seattle July 12 as the Dorothy Alexander.

Passenger traffic between San Francisco and Los Angeles has increased heavily in the last six weeks. Heavy bookings are reported for the summer weeks ahead.

TAKEN AS EMBEZZLER

Hugh Stewart Jailed, Finds Trouble Getting Bail

Hugh Stewart, manager of the Hobart Electrical Machinery Co. at 419 South Los Angeles street, was in the City Jail yesterday afternoon waiting for friends to procure $500 bail with which to obtain his release on a charge of embezzlement.

The charge was contained in a complaint sworn to by Jesse Adamson and G. L. Rice, both of 1956 West Forty-eighth street, former employees of the electrical company, who asserted that Stewart embezzled $35.10.

When Stewart appeared in Police Judge Chambers's court yesterday afternoon he asked time to plead. Judge Chambers immediately set his bail at $500. According to Rice and Adamson they were discharged by Stewart five weeks ago.

"HOT DOG!"

Only 8 Days Left

And **$133,000.00** already bet on Julian to win on his **four-acre lease** at

Santa Fe Springs

Folks, I promised you **"ACTION"** and you can tell the **"whole wide world" I have kept this promise to you.**

My **fifteen selected drillers** have been on their toes for the past week, feverishly rigging up, and **Sunday afternoon I start driving that steel bit to that 4000-barrel pay,** on the **highest priced piece of proven oil land in the world.**

For the past two weeks I have used every possible term at my command to impress you with the unusual opportunity that I have placed before you.

I have assured you that the odds are **ten thousand to one** in my favor of drilling in **a real gusher.**

I have assured you that I am putting you in at the **actual cost of operation.**

I have come out and shown you where I am spending every dollar of your money.

I have conclusively proven to you that every dollar you place with me should bring you a return of **$30 for $1.**

I have shown you where the protection I have given you is absolutely **"air tight"** and when I drill her in, **you must get yours every thirty days.**

I have shown you where I am giving you the benefit of my **fifteen years' work in the oil fields** and conclusively proven to you that **I am betting $30,000.00 right through to the finish side by side with you.**

If you have a **"hunch"** that I am going to be in the money, my earnest advice to you, **is get in right now,** for many of you that have kept putting it off are going to be disappointed.

Come down to the field Sunday and look it all over **from cellar to Crown block and see me spud this baby in. Seeing is believing.**

Mail your check to me **right now** or run in and meet me personally.

In case of over-subscription I reserve the right to return your money.

C. C. JULIAN

Suite 321-24 Loew's State Theater Bldg.
7th and Broadway, Los Angeles, Cal. Phones: 824539, 824906
Offices Open Every Evening Until 10 o'clock

GLENDALE RESIDENT REPRESENTATIVE
BROOKS E. MILLER
Care Roy L. Kent Co.

DYNAMITE IN SEWER, IS CHARGE

Venice Trustees Assert Enemies Destroyed Work; Copper Wire Found

By a "Times" Staff Correspondent
[EXCLUSIVE DISPATCH.]

VENICE, July 6.—Charges that the outfall sewer had been dynamited by political enemies were made today by Trustee Fred Church, chairman of the sewer committee, when a copper wire and a shattered pile were discovered near a large leak. Church was backed in his charges by Trustee William Lutz, a member of the minority on the Board of Trustees, and Otto Futterer, who was last week ousted as city engineer.

When reports were received that the sewer, on which nearly $3000 has been spent recently, had broken, Church and Lutz made an investigation. They found a piece of copper wire attached to a float. Nearby was a splintered pile which showed traces of an explosion. They immediately began a more thorough investigation and have arranged for a diver to come up from San Pedro in the morning to make an inspection.

A meeting was scheduled for this afternoon, but only Church and Lutz appeared. They adjourned to meet again tomorrow afternoon. City Engineer George Wall made an examination this afternoon and expressed the opinion that the sewer had been blasted.

Prohibition Law Fines Increase Federal Funds

The annual report of U. S. Atty. Burke, issued yesterday, shows a large increase in court activity and income through fines, prohibition enforcement forming a very material part.

Some items in the criminal section of the report are: Total cases begun, 1465; last year, 1211. National prohibition cases begun, 1201; last year, 734. Cases ended, 1070; last year, 875. Prohibition cases ended, 859; last year, 340. Fines imposed, including forfeitures, $270,907; last year, $221,314.16. Fines, including forfeitures in prohibition cases, $215,335; last year, $181,333. Pleas of guilty, 724; last year, 549. Pleas of guilty in prohibition cases, 633; last year 435. Amount realized on judgments in civil cases, $1,131,894; last year, 7880.

Bail is Fixed for Woman in Stewart Case

Ethel Stewart, said to be the wife of Donald McGregor, otherwise known as Donald Duncan Stewart, ex-minister, held in the City Jail for eleven days for Boston authorities, was arraigned yesterday before Justice Hinshaw. She is accused, as is McGregor, of conspiracy to steal the property of Norma L. Ehrenzeller in Boston.

She was arraigned on a fugitive complaint and appeared without an attorney. Detective Sergeant Craig, who arrested the defendant, was unable to find McGregor, who was jointly accused.

Hearing of the case was set for the 13th inst. Bail was fixed at $3000 and the defendant was committed to the Couny Jail until her hearing.

Woman Leaps to Death from Hospital Ward

Leaping from a fifth-story window in the surgical ward of the County Hospital early yesterday morning, Mrs. Christina Louise Anderson, 55 years of age, of 115 Velasco street, dropped to the sidewalk below and ended her life. She had been a patient at the hospital since May 9. Shortly after her entrance to the institution she underwent an operation, according to County Hospital officials, and was on the road to recovery. The body was removed to the John R. Paul undertaking establishment. The woman leaves a sister, living in Denver, Colo.

SON IS BORN

A son was born yesterday to Mrs. Edwin Schallert, wife of the dramatic and music critic of The Times. The boy, who has been named William Joseph, was born at St. Vincent's Hospital.

Truck Crush[es] Youth to D[eath] at Long B[each]

By a "Times" Staff Co[rrespondent]
[EXCLUSIVE DISPATCH.]

LONG BEACH, July 6.— … Weiss, 17 years old, … ly employed as a helper … of the amusement device … Pike was crushed to death … mington Boulevard west of … Beach this morning when … from his motorcycle … wheels of a truck … been driven by Frank … 848 Rose street, this …

Weiss was being towed … truck, when in some way … cine swerved and he was … beneath the heavy … was taken to the Seaside … here, but was dead when … bulance arrived. The … taken to the Holton and … dertaking parlors.

Parents Take Witness Sta[nd] in Milk C[ase]

Several members of the … Teacher Association … terday in Judge … against the milk-distri[buting com]panies charged with … restrict the supply of … M. Hoppe testified she … one producer to give … for milk to be used … dernourished children … was advised that … duction was the … done because of the … milk. The prosecution … show that at that … ary of last year … were trying to discourage … duction of milk. The … will be rested Monday … pected that the defense … another month.

JOHN DU…

[BY A. P. …]

CHICAGO, July … 83 years old, … Board of Trade broker, died in New … according to dispatches … by relatives. Mr. D… living in Coronado … retirement from … twelve years ago. … York on a visit when …

LOST, FOUND, STRAYED—
And Stolen.

LORGNETTE — Lost. $100 reward for return of lorgnette taken from 912 LOEW'S STATE BLDG. No questions asked. Wil. 6166.

MEMO—Lost. National No. 6106 loose-leaf. Address L. box 30, TIMES OFFICE.

NECKPIECE—Lost. Fur. Between Riverside and Los Angeles. Neckpiece made of two sables. Reward. Address K. box 504, TIMES BRANCH.

NOSE GLASSES—Lost. Pr. tortoise shell rim, at K.P. picnic, Pomona. Suitable reward. 189 N. AVE. 23. Lin. 4392.

PACK—Lost. Party that took carrying pack with vest pocket kodak, please return same to filling station. Camera was present from dead sister.

PIN lost; on Heliotrope Drive car, Melrose or Edgemont Sts., a round gold pin, uneven edge, carving traced in black center, group small pearls, 1 missing. Reward. Call mornings. 677 WESTLAKE AVE.

PIN—Lost. Bar pin, 3 sapphires and 2 rows of pearls Monday, on 9th, between Beacon and New Hampshire. Reward. Phone WIL. 5852.

PIN lost; platinum diamond bar, Friday morning, Garden Fete. Reward. 53829.

POCKETBOOK—Lost, containing B. of R. T. receipts; cor. Main and 6th sts., near Owl Drug Store. R. E. JAYNES, Gen'l Delivery, city.

RING—Lost. Large solitaire diamond ring, near 39th and Normandie or 42nd and Figueroa. Liberal reward. No questions. Phone So. 3832. Call 4172 S. FIGUEROA.

SAXOPHONE—Lost, at Michelitorena school. Liberal reward. No ques. asked. 567743.

SCARF—Lost, July 4, on Ventura Blvd., somewhere between Calabasas and Hollywood. 1 brown and tan striped wool scarf. Finder please return to 1921¼ EDGECLIFFE DR. Phone Wil. 4679. Reward.

TIRE—Lost. Between Long Beach and San Diego, July 4th, Ford tire, rim and tube. Will reward finder. J. G. ADAMS, 1248 St. Louis ave., Long Beach.

WATCH—Lost. Ladies' octagon wrist watch, Elgin, gray ribbon, initial A.C.H. on back. Between Walton and Vermont on Santa Barbara, or Hawthorne car to Redondo. Phone VERMONT 5821. Reward. Lost July 4th.

WATCH—Lost. Octagon-shaped wrist watch, monogram on back, bet. 10th and Vermont and Venice. Reward. PHONE 12920.

WATCH—Found. Gentleman's, with chain, in Griffith Park. 54800.

BEACH UMBRELLA—Lost on way to Santa Monica. 57508. Reward.

SPECIAL NOTICES—
Miscellaneous.

NOTICE OF SALE of the Sixth and Lake Garage, 485 S. Lake st., Los Angeles, California. Leila B. Elliott, having purchased the above garage and business, will not be responsible for any debts, bills, or liabilities contracted before June the twenty-ninth (June 29,) 1922. Any information as to the above of any nature, communicate with JOHN T. LAMBERT, managing agent, 524 Title Insurance bldg., 5th and Spring st., Los Angeles, California. Pico 3930.

BETTER EARLY THAN TO MISS OUT. TELEPHONE YOUR SUNDAY ADS TO THE TIMES FRIDAY OR EARLY SATURDAY. PICO 700; 10891.

FURNISH cloth, we cut and make for $18. ROSS, the Tailor, Fay Bldg., 3rd and Hill.

Baths and Massage.

MRS. ROSS and MRS. KERRY, assistants MARVEL'S MASSAGE-OSTEOPATH INST. Specialists for both sexes. Vibratory electro-therapeutics, steam internal baths with treatments. 516½ S. HILL ST. Suite 200. Hours 9-8. Open Sundays until 2.

FURLOTT'S Medicated Vapor Oil Baths, treatments for rheumatism, neuritis, colds, circulation and stomach trouble; massage and electrotherapy. Trained nurses, both sexes, assisting. Room 305, 126 W. THIRD ST. Main 2443.

DON'T go to hot springs. Take Sulphur Steam Cabinet Baths, medicated, and Swedish Massage, at 306 UNION LEAGUE BLDG., 2nd and Hill. Hours 9 to 8 p.m. by appt. Operators both sexes. 61758.

HEALTHFUL, restful, curative massage, cabinet sweats, oil rubs. Professional masseur and masseuse. Hours 9 to 7. 705 UNION LEAGUE BLDG. Pico 4529.

ELECTRIC cabinet sweat baths, healing massage, oil trimts., violet-ray, vib. Masseur, masseuse. 223 UNION LEAGUE BLDG., 2nd-Hill. Est. 8 yrs. 820270.

STAR Javanese baths and massage. Internal baths, scrub baths, oil rubbing. Operators both sexes. 215 N. SAN PEDRO.

LUCILLE E. WEBBER, scientific massage, spinal adjustments for nervousness. Opr. both sexes. 62905.

MASSAGE baths, oil rubs, violet ray vib. $1 up. Oprs. both sexes. 418 DELTA BLDG., 426 Spring. 10 a.m. to 6 p.m.

MASSAGE baths, sweats, $1 up. Opr. both sexes. Grad. masseuse. 744½ W. 7TH.

ELECTRIC TREATMENTS. Ladies only. 618 W. 6TH ST. Gordon Apts. Room 201.

MASSAGE, baths, operators both sexes. 1335 MAPLE AVE. 20734.

MISS HENDRICKSON, grad. masseuse, ladies only. 602 S. UNION. WIL. 5089.

SULPHUR baths, massage, etc. vib. oprs. both sexes. 1105 W. 1st. PICO 238.

THOROUGH massage and violet ray at your home. ERICSON, exp. masseur. 554182.

ELECTRICITY. Massage. Medicated Baths. 317½ W. 4TH. Suite 3 & 4. Both sexes.

LOIS GREY—Tired, achy, sweaty feet relieved. 105 W. 6TH ST. Rm. 405. Hrs. 10-6.

BATHS, massage, sweats, both sexes. 9 a.m. to 7 p.m. 907 S. HILL. Open Sunday.

PHYSICAL culture institution, masseuse and masseur. 218 S. BDWY. Rm. 215.

Medical.

DRS. SHORES & SHORES. The Reliable Specialists. Catarrh, deafness, head noises, asthma, rheumatism, eczema, piles, stomach, bladder troubles, epilepsy, goiter and other CHRONIC DISEASES of the nerves, blood, skin, lungs, heart, stomach, bowels, bladder, kidneys, liver; specialty for 25 years. Advice free. 502-3-4 Lissner Bldg., 524 S. Spring st., Los Angeles. Hours 9 to 5; evenings 7 to 8; Sundays 10 to 12.

PILES and other rectal diseases successfully treated. No detention from business. 606 AMER. BANK BLDG. 65496.

DOCTOR FOR MEN—specialty 20 years. New methods. Free exam. Permanent results. 219 DOUGLAS BLDG., 3rd & Spring.

OSTEOPATH. Dr. Anna M. Fuller, 405 S. HILL. Room 606. Pico 258.

WOMEN'S diseases. All troubles. Specialist. 410 CALIFORNIA BLDG., 2nd and Bdwy.

Chiropractic.

CHIROPRACTIC Consultation Free. 12 ADJUSTMENTS, $10. ALBERT GREENFIELD, D.C., P.H.C. MARY GREENFIELD, D.C., P.H.C. 430 Bryson Bldg., 145 S. Spring. M. 1322.

CHIROPRACTIC FREE, $1— DR. I. M. FLAMHOLTZ, 8 yrs. practice, 402 Frost Bldg., 145 S. Bdwy. 64067.

FREE Chiropractic treatments. Eclectic Coll. of Chiropractic. 821 S. Hill. Main 5185.

DR. MABEL ADAMS, Chiropractic physician. 802 BLACK BLDG., Hill at Fourth st.

Sanatoriums.

BELVEDERE SANATORIUM— Segregated cottages for tubercular patients in all stages; unsurpassed tray service; graduate nurses; night and day service; reasonable rates; open to all regular physicians. M. T. STRAUBE, prop. Boyle 422. 613-21 N. Hollenbeck St., Los Angeles.

REAL home for aged people or convalescents. Not an institution. Special attention given to dietetics. 655 S. SERRENDO. Wilshire 8821.

LAURELINDA — Hollywood Health Home, diets, treatments, salt glow, violet rays, etc. Physician's supervision. 598245.

MILK diet and rest cure. 2 years with Dr. Porter. Phone 51124.

A REAL HOME for elderly, invalids or chronic cases. PHONE 271048.

WILSHIRE Rest Home, conval., nervous, aged; milk diet, cabinet baths. WIL. 1244.

TRAINED nurse will take patients in her private Hollywood home. PHONE 577613.

EXCLUSIVE home with trained nurse, aged and invalids. 1115 W. 54th st. Ph. 26769.

Detectives.

EUGENE P. SWEENEY, HONEST, RELIABLE SERVICE. UTMOST SECRECY FOR ALL. BRADBURY BL., SUITE 340. 11173.

RICHARD H. TAYLOR, DETC. AGENCY, 566-8 Ins. Ex. Bldg. 60749. Res. H. 5080. CONSULTATIONS FREE.

Auto Trips and Travel Offers.

SAN FRANCISCO—$12.85 one way, $20 round trip; leave DAILY at 7 a.m. and 8 a.m. THROUGH IN A DAY, VIA SCENIC COAST ROUTE. Also other schedules with stop-overs on the way. PICKWICK STAGES 6th and Los Angeles streets. PICO 3835.

SAN FRANCISCO—Private car to S. F. Friday. Will carry several passengers to help defray expense. CALL 26757.

SEATTLE—Young man leaving in Hudson can take 3 or 4 to share expense. Please give phone number. Address K. box 490, TIMES BRANCH.

MOTION picture company touring National Parks wishes party with auto. Call Room 939, ALEXANDRIA HOTEL.

SALT LAKE by auto. Want 1 passenger. Local ref. required. 501 S. FLOWER.

DENVER by auto; take 2 cheap. Leav. Sun. Investigate. 1317½ W. 17TH.

CHICAGO—Can reduce expenses for 4. 7117 MONETA AVE. Phone Vermont 67.

NORTH—Crater Lake. Will take lady or gent. for company; leave next week. Address L. box 109, TIMES OFFICE.

OAKLAND—Party 2 or 3. $8. Leaving Sat. Call Fri. after 5. WIL. 3332.

WILL drive Ford to Portland for expenses. B. O'CONNELL, 5720 Duarte st.

GENTLEMAN can reduce fare to Phoenix. Address F. box 87, TIMES OFFICE.

EAST—Congenial couple reduce exp. East. Train or auto. Expert driver. 52163.

PERSONALS—
Business.

PERSONAL—WHY WORRY ABOUT LIFE'S AFFAIRS? CONSULT MME. WORRELL, 730½ W. 7TH.

PERSONAL—Will buy diamonds, pay cash. M. LIGHT, 901 Title Guar. Bldg. 64061.

PERSONAL—Div. healer. Birdie Drollinger, 4406 MONETA, cor. Vernon, R. 211. 10-4.

PERSONALS—
Business.

PERSONAL—KNOW THY FUTURE. KENDALL STUDIO OF PSYCHIC SCIENCE. Consult the reliable KENDALL, graduate licensed Clairvoyant, Adviser and Spiritual Medium. ESTABLISHED 25 YEARS. Bank and personal references. JEROME KENDALL points out the sure road to success in business, love, marriage, health, happiness, domestic and personal affairs. Teaches power of control and influence. Know what is best to do, how and when to do it. Business confidential. Fee in reach of all. Satisfaction guaranteed. Hours 10 to 6. Thursday eve. open until 9, closed Sundays. Centrally and permanently located. 1924 W. 6TH ST. COR. WESTLAKE AVE.

PERSONAL— NOTICE! If you want to get a beautiful residence lot—a quarter of an acre—in the choicest at a genuine bargain, call MR. JOHNSON, Main 566, in the evening. Price only $950 and 10 per cent down buys it. Balance easy monthly. There is a possibility that this lot will be worth several thousand dollars in less than a year. It will pay you to learn about it.

PERSONAL— Lady going East on direct through Pullman to St. Louis, Mo., over S. P. Lines, wishes traveling companion for trip. Traveling in Drawing-Room, will make perceptible saving to right party. For interview call at 319 E. KELSO, Inglewood, Cal. Reservation is for 10th of July. Kindly answer promptly.

PERSONAL—WHEN IN DOUBT, CONSULT MADAM ROSE. SPECIAL READING, $1. PALMIST, GIFTED CLAIRVOYANT. ADVICE BUSINESS OR DOMESTIC. HOURS 10 TO 8. OPEN SUNDAYS. 807 W. 5TH, NEAR HILL. PH. 64496.

PERSONAL—EDWARD CHARLES Gives important advice on all affairs of life; no matter how trivial or how large your trouble may be, his capabilities can help you remove these obstacles to your path; whether it be business, advancement, health, love, trouble of any kind, consult Edward Charles, 720 S. Hill st.

PERSONAL—Reward for information as to present whereabouts of W. F. McKinney, oil-stock salesman, formerly of San Francisco, recently of Los Angeles; or 1918 Mercer tour. car, license 409797. Call HOWARD, Pico 5686.

PERSONAL—Wanted: The present address of Mrs. Ella Mathews, nee Ella Colgan, formerly of Leavenworth, Kansas. Last known address, Berkeley, Cal. Address ELLEN ASHBY, 1129½ 4th st., Santa Monica.

PERSONAL— WHY WORRY? CONSULT MME. TREMAINE. PERSONAL ADVICE DAILY. 734½ S. SPRING ST. HRS. 10 TO 5.

PERSONAL—Reward for information as to present whereabouts of J. T. Hart, auto salesman formerly of East 4th St., L. A., or 1919 Chevrolet tour. car, license 734147. Call HOWARD, Pico 5686.

PERSONAL — REV. CHARLES NEWMAN, N.I.S.A. ORDAINED SPIRITUALIST. CONFIDENTIAL, RELIABLE AND TRUTHFUL ADVICE ON ALL AFFAIRS OF LIFE. 10 to 8 DAILY. SUN. BY APPOINTMENT. DONATION $1. 705 W. 6TH ST.

PERSONAL—WANTED—Horses and dogs. When going on vacation, leave your pets at a private boarding-home. Corner Ocean View and Waltona, Montrose. Phone 11687 or GLENDALE 2248-J-1-2.

PERSONAL—Want party of three persons to take free one-day auto trip to Ventura county oil fields next Friday. No obligation. Address K. box 853, TIMES BRANCH.

PERSONAL—Unincumbered man, past 45, some means, good appearance, A-1 references, will consider any social, outdoor proposition. 8 a.m., 6 p.m. 577846.

PERSONAL—$10 REWARD for present address of JOHN HENRY; who was janitor of Stowell Bldg. in 1908. L. MORDAUNT, 1541 S. Gramercy Place.

PERSONAL—There are thousands and thousands of acres of the most valuable space in our cities going to waste on roofs. HENRI HICKS.

PERSONAL—There are thousands and thousands of acres of the most valuable space in our cities going to waste on roofs. HENRI HICKS.

PERSONAL—Patent for sale for valuable automobile accessory, or a half interest. See Owner at 115 W. PICO ST., or call 62739 for appointment.

PERSONAL—WHO OWES YOU? NO COLLECTION, NO CHARGE. D. J. BENNETT & CO. EXPERT COLLECTORS AND ADJUSTERS. 506-7 BRYSON BLDG. PICO 5801.

PERSONAL—Letter writing, typing, addressing & copying; Spanish & English translations. Wm. MORRIS, 424 Douglas Bldg.

PERSONAL—WHO OWES YOU? We collect anywhere. FREDERICK RAY, 517 Merritt Bldg., 8th-Bdwy. Bdwy. 6529.

PERSONAL—Mrs. L. Ford, metaphysician, character analysis, vocational guide. Int. WIL. 7980.

DIAMONDS bought and sold. Diamond loans. DIAMOND LOAN & BROKERAGE CO., Phone 64252. 802 Trust & Savings Bldg.

PERSONAL—A Bargain. Platinum dinner ring, set with 19 diamonds, for $220, worth $450. 414 LOEW'S STATE BLDG.

PERSONAL—Must sell my small family lot, Inglewood Cemetery. Cash or terms. P.O. BOX 1272, STA. C.

PERSONAL—FOR SALE—Membership in Calif. Country Club, cheap. PH. 554222.

PERSONAL—Will Ed. C. Hahn please phone 577280. GEORGE WHITE.

PERSONAL—Who owes you. No collection, no charge. BITTSON, 510 Bryson Bldg.

BUSINESS ANNOUNCEM'TS
Miscellaneous.

$1— WATCH REPAIRING —$1
To add to our fast-growing list of satisfied customers, this week we will repair any American watch for $1, and guarantee its timekeeping for 2 years. All material sold at wholesale prices.
REINGOLD, 521 S. SPRING ST.

$1—WATCHES REPAIRED—$1. Regardless how badly broken. We guarantee our work for 2 years. Material and parts at wholesale prices. Bring this ad. SIEGEL'S, 621 S. SPRING ST.

ALL PHOTOPLAYS (synopsis,) expert criticism, latest markets; send, ms., $3, stamped, self-add. env. NATIONAL LITERARY & PHOTOPLAY BUREAU, 540 Chamber of Commerce Bldg.

FROM GARRET TO CELLAR IN 1 DAY. Windows, woodwork cleaned, floors waxed, rugs dry cleaned and shampooed. THE ACME CLEANERS, Pico 1689.

VISITORS—Call 128 San Pedro st. Opals, diamonds, all kinds native gems cut and polished. GOLDEN STATE GEM CO.

$$$ COLLECTIONS $$$ BONDED MERCANTILE AGENCY, INC. 1900. 827 W. 3RD ST., L. A. PICO 5701.

FIRST-CLASS job printer, open for proposition, with complete one-press shop. Address F. box 28, TIMES OFFICE.

BEDBUGS, all insects killed in 2 hrs. J. W. PENCILLE, 4507 Vermont. Ver. 1001.

I REPAIR, buy, sell anything electrical. Fat Rate Electric. 744 S. Spring. 16810.

ALL CLASSIFIED ADVERTISEMENTS FOR THE SUNDAY TIMES MUST BE RECEIVED BEFORE 8 P.M. SATURDAY. GET YOUR ADS IN EARLY.

LOS ANGELES CAN CO., 308-312 San Fernando Road. Phone LINCOLN 330.

Attorneys and Counselors.

C. C. CASWELL, ATTORNEY— ADVICE FREE. General practice, private, confidential. 206 WESTERN MUTUAL BLDG., 321 West Third.

ALL legal matters, advice free. 540 DOUGLAS BLDG., 3rd & Spring. 65942. Open Mon., Wed., Fri. eve. 6, 9; Sun. 11-12.

FREE LEGAL ADVICE— A. G. REILY, ATTORNEY, Suite 406 Western Mutual Life Bldg.

FREE law advice, husband, wife, personal injuries. 546 DOUGLAS BLDG., eve. 6-9.

W. R. BARNES, the Poor man's Attorney. 502-3 WILCOX BLDG., 2nd and Spring.

Auctions and Auctioneers.

U. S. SHIPPING BOARD
AUCTIONS
Portland, Or., Tues., July 11.
Tacoma, Wash., Tues., July 25.
Alameda, Cal., Tues., Aug. 8.
Offerings Include
Boilers, Pumps, Tanks, Steering Engines, Capstans, Anchors, Chain, Windlasses, Shop Machinery, Circular Saws, Woodworking Machinery, Engine and Boiler Appliances and Parts, Tools and Equipment, Electrical Fixtures and Supplies, Ships' Telegraphs, Nautical Instruments, Blocks, Steel Cable, Hawsers, Pipe of Various Sizes, Hull Fittings, Asbestos, Tree Nails, Wall Desks, Plumbing, Etc., Etc., Etc.
TERMS OF SALE.
25% cash or certified check on day of sale, balance within 24 hours.
U. S. SHIPPING BOARD,
Acting by and Through
U. S. SHIPPING BOARD EMERGENCY FLEET CORP.
For Catalogues and Further Particulars Communicate with
GERTH'S REALTY EXPERTS.
101 W. 42nd st., New York City. Or 318 Story Bldg., Los Angeles, Cal. Local Offices at Either Yard.

Contractors and Builders

LEVEL LOTS and Digging cellars. Fresno work, specialty. P. M. HAYWARD, Team Contractor, Hawthorne, Cal.

WANTED—Painting & decorating, contract or time and material. WILSON, 550985.

WONDERFUL opportunity for experienced bldr. and contractor. HAMILTON, at 61273.

BUNGALOW book, 50c. Plans furnished. BUNGALOWCRAFT, 605 Hibernian Bldg.

BUSINESS ANNOUNCEM'TS
Miscellaneous.

Contractors and Builders.

$100,000 FUND FOR NEW CONSTRUCTION.
BUILDERS' FINANCE ASSOCIATION will lend all the money on easy monthly payments and build a home on your clear lot. Immediate inspection of lot. Sketches made and estimates given at once. Free plans. Office open Saturday afternoon; evening appointments made upon request. 410-12-14 LAUGHLIN BLDG. Phone 66050. Large Construction Financed by Bonds.

DANIEL B. STONE, Building Contractor. Reliable Estimates on Apartments Flats Courts and Residences. First class work only. Designing and Estimating at your service. 1451 S. BURLINGTON AVE. West 1428.

BUILD NOW— If You Own a Lot we will FURNISH THE MONEY and build for you. TERMS LIKE RENT. Free Plans. Call and See Us. THE GUARANTY BUILDERS, General Contractors. 1020 Stock Exchange — 639 S. Spring. Phone 821768.

GARAGE— Barlow Built Complete $52. Other sizes in proportion. Bungalows, Barlow built, 4 rooms, ready to move in, $1200. Shell same bungalow, $800. Real bungalows and garages for inspection. Lowest price on lumber, sash and doors. Will call any time, anywhere. Phone 22422. Barlow built bungalows and garages. 1169½ W. 24TH.

MILL WORK—BAND SAWING
MILL WORK—WOOD TURNING
MILL WORK—SHAPING
Cabinets—Cases—Fixtures.
Special Furniture—Radio Equip.
First-class mach. recently installed. Deliver high-grade work. 635 N. MAIN, basement, nr. Plaza. Open till 7 eve.

BUILDING COSTS ARE DOWN— I can build you a modern 4-room bungalow, $1700; 5-room, $2000; 6-room, $2800. Plans furnished. C. WESLEY TAYLOR, 431 Black Bldg. Phone 63076.

FLATS, APTS., RESIDENCES— DESIGNED, BUILT, FINANCED. Plans and estimates free to customers. Security furnished. It pays to see us. WEGNER & CHRISTENSEN, 547 Douglas Bldg. 61678.

WM. A. MANN & CO., cement contractors. Let us give you estimates on foundations, sidewalks, floors, driveways, curbs and excavations. Reinforced concrete a specialty. 216 WILCOX BLDG., 2d & Spring. 823794.

SAVE the contractor's profit, do your own building. Plans and specifications and complete material list furnished. Fee reasonable. ROY L. JONES, Architectural Draftsman, 5808 Moneta ave. Ph. Ver. 288.

When ready to build or alterations, let me figure on it. I am in position to save you some money. I BROWN, 2721 W. 16th St. West 5063.

FINANCE 60 TO 100 PER CENT. Apts., flats, double bungalows and homes. Plans free when I build. LARFIELD, 214 Byrne Bldg. Bdwy. 416.

ACCURATE quantity surveys made on any class of building. Construction, large or small. Preliminary estimates, material lists, cost analysing. H. WALTERS, Pico 5460.

PLANS, SPECIFICATIONS & ENGINEERING. SPECIAL FOR CONTRACTORS. PRICES REASONABLE. A. GODFREY BAILEY. Boyle 6054.

WANTED—Plumbing work, day or contract. Have own tools. L. A. license and know the ordinance. Call 288379 after 5 p.m.

CEMENT work, flat work, 15 cents a foot. All work guaranteed. No job too large or small. Stepping stones. RICE & JONES, Holly 1233.

LET me draw your plans, build your house and save you money by doing honest work. A. FINELL, 1824½ S. Bonnie Brae st.

WILL BUILD 4-room bungalow complete for $1750. A. J. RICHARDS, 900 S. Ardmore Ave. Phone 567010.

BLUE-PRINT plans, flat and bungalow plans. Flat plans a specialty. Prices reasonable. L. C. SPICKERMAN, 227 Byrne Bldg.

V. M. RICKERT— Carpenter; repairing, remodeling; building of all kinds by day or contract. 249921.

H. A. BALDEN, contracting painter, will do paperhanging, tinting and roof repairing; all work guaranteed. MAIN 5701.

FARRELL & FARRELL, painting and decorating, design and color schemes, up-to-date artists. VER. 7805, 294683.

PLANS AND SPECIFICATIONS— CHARGES REASONABLE. 410 SAN FERNANDO BLDG. 14252.

WE DO interior and exterior painting and paperhanging, roof repairing; work done at once and guaranteed. MAIN 5701.

CARPENTER and repair work. Stairs a specialty. MONROE, 1167 E. 47th. So. 6799-J.

BRICK WORK DONE BY DAY OR CONTRACT. LINCOLN 297.

PAINTING, paperhanging, tinting and plaster patching. PHONE SOUTH 7366-R.

CEMENT work all kinds. Free estimates. Phone WILSHIRE 2278.

FOR carpenter work, painting, plaster patching. Call VER. 436. Cash or terms.

PLASTER PATCHING. CALL BDWY. 1291.

ELECTRICIAN. House wiring, fixtures and repairing. Phone SOUTH 3993-W.

CEMENT WORK— FIRST-CLASS. Phone CONDON, Holly 9019.

ALL kinds of cement work done at reasonable prices. Phone So. 4788-J.

CONTRACTING, gen. carp. work. BASSLER & RODGER, 121 W. Jefferson. So. 7115-W.

CEMENT wk. foundations, sidewalks, porches, steps; get my bid. MARSTON. West 1262.

PAPERHANGING, PAINTING. Wil-Holly, dist. 4675 Holly Blvd. 598080.

H. B. McKENZIE, contr., dbl. & single bungalows, alterations & repairs. PH. 823644.

WANTED—Hdw. floor scraping, old floors refinished, contract. 52663. GIBSON.

PLASTERING CONTRACTORS— Kidson & Munro. West 1297 or Ver. 4580.

CEMENT work, all kinds, drives, walks, etc. Repair work. PHONE 24813.

HARDWOOD floors, sanding, scraping, old floors ref., good wk. reas. 59221.

EXCAVATING, grading, concrete work. ROBT. COMBS. Phone 395039.

ESTIMATES furnished. E. E. PHILLIPS, Contr. & Bldr., 316 Victoria st., Inglewood.

LODGE & SAUNDERS, BUNGALOWS, GARAGES, ALTERATIONS, JOBBING. 554640.

PLUMBING contractor wishes work; estimates cheerfully given. Call VER. 6212.

Roofing—New and Old.

BURKHART ROOFING CO., repairs and paints roofs, brick walls, fire escapes, tanks, etc. All kinds of roof paints and roofing paper for sale. 1230 S. LOS ANGELES ST. Pico 3057.

OLD ROOFS our specialty; repaired, painted, mopped with hot asphaltum or recovered; over 27 years' experience. Estimates free. B. & M. ROOFING CO., 79308.

Manicuring, Chiropody, Facial and Scalp Treatments.

HAZEL MOORE, No-Foots, tired, achy, sweaty feet relieved. 10-6; Sun., 11-2. Rm. 802 GROSSE BLDG., 6th and Spring.

ANNA WOOD, Vignola Wilson, manicuring. 220 I. W. Hellman Bldg. Open Sundays.

LILLIAN BURTON, manicuring, facial, scalp treatments. 204 S. Bdwy. Office 318.

M. SEDGWICK, MANICURING, ROOM 206 MASON OPERAHOUSE.

MARIE ROSE BETTY HOWELL, manicuring, hrs. 10-10. 822 S. FLOWER. Open Sundays.

MME. HIBBARD, facial massage, scalp treatments, shampooing. 324 W. 11TH ST.

Patents and Patent Attorneys.

PATENTS PROCURED by a Reliable Painstaking Patent Attorney of Long Experience. First-Class Work at Special Reduced Rate. Expert Advice Free. O. K. TREGO, Room 810, 740 South Broadway.

HAZARD & MILLER, H. Miller, formerly 5 years member Examining Corps U. S. Pat. Office. Hazard's book on patents free. Fifth floor Central Bldg., 6th and Main.

D. N. CLARK— Formerly of Washington, D. C. Patents and patent practice. Scientific development. 825-26 SAN FERNANDO BLDG.

PATENT and TRADE-MARK information free. Attorney's fee reduced. MARTIN F. SMITH, 221 Cons. Realty Bg. Pico 4625.

ROBERT W. SMITH, PATENT ATTORNEY. PRELIMINARY ADVICE FREE. MAIN 1316. 415 SEVERANCE BLDG. 6th & Main.

Florists and Nurseries.

ROSES AND ORNAMENTAL SHRUBS. SUN NURSERY. 3427 S. San Pedro st. Phone 281662.

Cesspool Cleaners.

ACME CESSPOOL CO., WILSHIRE 3138. Pumping and construction.

CALIFORNIA CESSPOOL CLEANING CO. Wil. 1512. Underground drainage. 599107.

EDUCATIONAL—
Miscellaneous.

SUMMER SCHOOLS Day and Evening. Departments: High school, commercial, shorthand, radio, drafting, chemistry, mining, electrical, salesmanship, common school, English for foreigners, etc. Low tuition. Swimming and gym. Enroll now. Y.M.C.A. SCHOOLS, 715 S. Hope st. Phone 10822.

SUMMER SCHOOL—Night students to a teacher. Student may enter any day for a week, a month or longer time to raise grades or make up deficiencies. Private high school, grade school and tutoring. L. A. COACHING SCHOOL, 730 S. Grand. 11890.

WANTED—Private pupils of 7th, 8th and 9th grades. English, mathematics, Latin, etc., by Prin. Jr. High School. TEL. 554198.

EXP. TEACHER, tutor, primary, gr. grades. CRAY-TAYLOR APTS., Ocean Park. 62780.

Professions and Languages.

SALESMANSHIP course. Call or send for descriptive folder. Y.M.C.A., 715 S. Hope st. 10822.

EDUCATIONAL—
Miscellaneous.

Professions and Languages.

BERLITZ Method School of Languages, 224 Homer Laughlin Bldg., 315 S. Broadway. Phone Bdwy. 1234. Summer courses day and eve. classes.

WANTED—Advanced pupils, afternoons or evenings, by university man. WIL. 414.

Dancing.

PRIVATE DANCING LESSONS BY YOUNG LADY. WILSHIRE 9092.

WANTED—HELP—
Male.

Miscellaneous.

WANTED—
MEN
FOR SERVICE AS RAILROAD MACHINISTS, BLACKSMITHS, SHEET METAL WORKERS, COPPERSMITHS, CAR INSPECTORS, BOILERMAKERS, ELECTRICIANS, PIPEFITTERS, RINNERS, CAR REPAIRERS, HELPERS. ALL CLASSES.

UNDER STRIKE CONDITIONS.

BEST EXPLAINED BY CHAIRMAN BEN W. HOOPER OF THE UNITED STATES RAILROAD BOARD IN HIS STATEMENT OF JULY 1, READING AS FOLLOWS:

"IN THIS CASE, THE CONFLICT IS NOT BETWEEN THE EMPLOYER AND THE OPPRESSED EMPLOYEES. THE PEOPLE OF THE COUNTRY, THROUGH AN ACT OF CONGRESS, SIGNED BY PRESIDENT WILSON, ESTABLISHED A TRIBUNAL TO DECIDE SUCH DISPUTES OVER WAGES AND WORKING CONDITIONS, WHICH ARE SUBMITTED TO IT IN A PROPER MANNER. IT IS THE DECISION BY THIS TRIBUNAL AGAINST WHICH THE SHOPCRAFTS ARE STRIKING.

"REGARDLESS OF ANY QUESTION OF THE RIGHT OF THE MEN TO STRIKE, THE MEN WHO TAKE THE STRIKERS' PLACES ARE MERELY ACCEPTING THE WAGES AND WORKING CONDITIONS PRESCRIBED BY A GOVERNMENT TRIBUNAL AND ARE PERFORMING A PUBLIC SERVICE. THEY ARE NOT ACCEPTING THE WAGES AND WORKING CONDITIONS WHICH AN EMPLOYER IS TRYING TO IMPOSE. FOR THIS REASON, PUBLIC SENTIMENT AND FULL GOVERNMENTAL POWER WILL PROTECT THE MEN WHO REMAIN IN THEIR POSITIONS AND NEW MEN WHO MAY COME IN."

ADEQUATE PROVISIONS HAVE BEEN MADE FOR THE FULL PROTECTION OF ALL NEW EMPLOYEES, THE SAME AS OLD EMPLOYEES WHO HAVE REMAINED LOYALLY AT WORK. APPLICANTS SHOULD APPLY AT SOUTHERN PACIFIC EMPLOYMENT BUREAU, 65 MARKET ST., SAN FRANCISCO, OR ANY OF THE FOLLOWING OFFICERS: SUPERINTENDENT, (3RD ST. STATION,) SAN FRANCISCO, OAKLAND PIER, SACRAMENTO, STOCKTON, DUNSMUIR, BAKERSFIELD, LOS ANGELES. ASSISTANT SUPERINTENDENTS, SPARKS, NEVADA, AND ROSEBURG, OREGON. SUPERINTENDENT MOTIVE POWER, SACRAMENTO AND LOS ANGELES.

J. H. DYER,
GENERAL MANAGER
SOUTHERN PACIFIC CO.

R. E. KELLY,
REPRESENTATIVE EXECUTIVE DEPT., SOUTHERN PACIFIC CO.

WANTED—AUTO MEN— Everywhere in California auto men are wanted. Trained mechanics, chauffeurs, battery expert, machine-shop foreman, garage managers; all draw big pay. We teach you the business quickly and easily in our big training shops. No previous experience necessary. Any man, of any age, can learn. Tools and equipment FREE. Work guaranteed to earn room and board while learning. Only expense is for low tuition. Call any day for personal inspection, or write for FREE 72-page illustrated book of facts. Explains everything. NATIONAL AUTOMOTIVE SCHOOL, 809 S. Figueroa. Phone 58401. (Inst. Adv.)

WANTED—I have openings for 5 or 6 real live-wire business men. If you are the man I want, can start immediately. Big pay for right men. Call for interview this morning at 10:30 sharp. 1306 S. GRAND AVE.

WANTED — Opening for few high-grade men, 25 to 50, sales training useful but not necessary. Big income and good opportunity for advancement to winners. No "fly-by-night." LOS HIBERNIAN BLDG., after 10:30 a.m.

WANTED—Janitor, experienced taking care of automobiles and automobile salesroom. Also gentleman's apartment. Wages $3.50 per day. Apply this morning. W. J. BURT MOTOR CAR CO., 500 W. Pico.

WANTED—L. A. merchant wants a neat, bright young man, no experience required, $25 to $30 per week; an excellent chance for an honest man. Call room 822 at 520 S. BROADWAY.

WANTED—Are you doing any home study? No? Then you are losing money daily. 300 courses to select from. Free catalogue. INTERNATIONAL CORRESPONDENCE SCHOOLS, 603 Mason Bldg., 218 W. 7th st. Phone 62708. (See Inst. course adv.)

WANTED—2 men between 40 and 60 years of age for permanent position as house-to-house canvassers. Salary and commission to men of proven ability. JEWELL TEA CO., INC., 3810 S. Main st.

WANTED—Drivers for beverage routes. Experienced men only, who are business getters, need apply. $150 to $250 per mo. salary and commission. Call STATION D, MAIN 5191.

WANTED—Young man, 20 to 30 years old, for splendid paying city position, permanent and quick promotion to the right party. Apply 846 SAN FERNANDO BLDG., Fourth and Main sts.

WANTED—Two Catholic young men to do collecting; salary, commission and bonus. Splendid opportunity for advancement. Call 8 to 10 or 4 to 6. ROOM 414 FROST BLDG., 145 Broadway.

WANTED—Young man having 1 or more years' experience in machine shop. Rapid advancement will be given an ambitious worker. Apply 2317 E. 16TH. Take Santa Fe car. Phone Bdwy. 8218.

WANTED—Used truck and car department manager, experienced, good sized stock on hand continually; only hustlers need apply. Call 1719 S. LOS ANGELES.

WANTED—Experienced residential collector, with car preferred. Must know city and suburbs. Small bond necessary. 427 HIGGINS BLDG.

WANTED—Young men, neat and refined, for picture work; a rare opportunity! 5 months' steady work guaranteed; inquire at Suite 226, 702 S. SPRING ST.

WANTED—Learn barber trade, be independent for life. Wages while learning. Tuition reasonable. MOHLER BARBER SCHOOL, 420 E. 5th st. (See Inst. Course adv.)

WANTED—Experienced flour packer. Must be reliable. Permanent position to right man. Call Bdwy. 7440 or 60827, ask for MR. DONALDSON.

WANTED — MECHANICS AND HELPERS FREE REQUIRED. U. S. TRACTOR, AUTO-ENGINEER EXCHANGE, 154 N. L. A. (SEE INST. COURSE ADVT.)

WANTED—If you are out of steady work call at 434 MASON BLDG., Fourth and Broadway; can place ten; good money, permanent position.

WANTED—Wholesale and retail house has an opening for four men, good wages; applicant call on our manager at 415 DELTA BLDG., 426 Spring.

WANTED—Refined men for movies. Reg. Caswell Studio, Santa Monica Blvd., Brunton.

WANTED—Presser on Hoffman; one who can bushel preferred. Steady work. Apply by mail, CITY DYE WORKS, Riverside, Cal.

WANTED—Men, sell a $1.50 semi-transparent sun-glare shade to auto owners. 700 P.C. profit to you. 110 E. 11TH.

WANTED — Experienced and trustworthy grocery clerk, anxious to work. 4169 S. VERMONT.

WANTED—Young man for lobby porter work. Apply at once to HOTEL ROSSLYN, 5th and Main.

WANTED — Middle-aged night watchman. Must have first-class references. BOZZANI MOTOR CO., 617 N. Broadway.

WANTED—By Bible Motion Picture Corp., new types and talent; experience not nec. 730 S. OLIVE, FILM EXCHANGE.

WANTED—CHAUFFEUR, do house and garden work. Employer here. $110. HUMMEL BROS. (Agcy.) 118 East 2nd st.

WANTED—Colored car washer, experienced. See A. K. JOHNSON, 301 E. Broadway, Glendale.

WANTED—2 colored porters for barber shop. See A. K. JOHNSON, 301 E. Broadway, Glendale.

WANTED—Bakery drivers with route, handle health foods. 2120 BERKELEY AVE.

WANTED—Boy to work in feed store. Call 3121 S. MAIN.

WANTED—Expert air brush operator. Call 825 SAN FERNANDO BLDG.

WANTED—Polisher for nickel-plate work. Apply 251 S. AVE. 17.

WANTED—Boy to learn electrical business. Apply 4300 W. THIRD ST., cor. Western.

WANTED — TEACHERS. COOLINGTON TEACHERS' AGENCY, 453 S. SPRING ST.

WANTED—Manual Arts graduate, permanent clerical position. W. W. PAYNE. 14024.

WANTED—Boy for garden and lawn work. 1285 S. BRONSON.

WANTED—HELP—
Male.

Miscellaneous.

WANTED—MEN

WANTED—MEN OF THE FOLLOWING CRAFTS TO TAKE PLACES OF MEN NOW ON STRIKE:

MACHINISTS
BOILERMAKERS
ELECTRICIANS
SHEET-METAL WORKERS
PIPE FITTERS
TINNERS
COPPERSMITHS
CAR INSPECTORS
CAR CARPENTERS
CAR TRUCKMEN
AND HELPERS OF ALL CRAFTS
APPLY TO OFFICE OF
SUPT. OF MOTIVE POWER,
1404 EAST FOURTH STREET,
LOS ANGELES.
LOS ANGELES AND SALT LAKE
RAILROAD COMPANY.
W. H. COMSTOCK,
GENERAL MANAGER.

WANTED—AUTOMOBILE SALESMEN. We are advancing two of our high salesmen—one as a branch manager, the other as assistant sales manager. One earned over $800 last month, the other over $700—bona-fide earnings. Gladly grant personal interview with either one. Need two salesmen to fill vacancies. Cannot make less than $5000 per year and should do better; others are consistently. Only old experienced heads at the game wanted. Those who have learned that steady plugging, backed by 100% co-operation with a fast-selling car, spells success. Our volume business warrants the best go-getters on the Coast. I can sell you on our merchandise and organization — you sell yourself to me. SALES MANAGER, BDWY. 2247—PHONE.

WANTED — IMMEDIATELY, SEVERAL YOUNG MEN, over 18, under 45, to prepare for L. A. POSTOFFICE CLERKS or LETTER CARRIERS. Starting salary $1400. PAY TWICE MO. Regular promotion, permanent. MANY APPOINTMENTS. For successful preparation see MR. HOFF, 726 Story bldg., today, 3 to 5 p.m. (See Inst. Course ad.)

WANTED—Few ambitious young men to prepare for RAILWAY MAIL CLERKS or POSTOFFICE CLERKS and LETTER CARRIERS. Salary $1400 to $1800. Permanent. See at once, R. M. WILSON, 680 Stock Exchange Bldg. (See Inst. Course ad.)

WANTED—4 YOUNG, AGGRESSIVE MEN TO WORK IN SUBURBAN TOWNS HANDLING REAL ESTATE EXCURSIONS, VIA PACIFIC ELECTRIC TRAINS. THIS IS AN OUT-OF-THE-ORDINARY PROPOSITION. WE WILL PAY YOU WHILE LEARNING THE BUSINESS. CALL FRIDAY, 9 A.M.
MYERS & PLATT,
300 South Hill st.

WANTED— MEN OF GOOD CHARACTER AND HABITS, BETWEEN THE AGES OF 18 AND 45, TO JOIN THE CALIFORNIA NATIONAL GUARD, SUMMER ENCAMPMENT AT MONTEREY FROM JULY 14TH TO 29TH. BOTH FEDERAL AND STATE PAY WHILE AT CAMP. APPLY RECRUITING TENT, 6TH AND HILL.

WANTED — STENO., ARIZONA, SOME KNOWLEDGE mine bkpg., $140. Bkpr., near by, $100-$125, room, board, laundry. Accountant, heavy position, mfg., $200. Steno.-clerk, studio, $150, fine opening. Steno.-clerk, $110. F. S. BEAVIS, Agency since 1912 for "EVERYTHING HUMAN FOR THE OFFICE." Chapman Bldg.

WANTED—FRUIT WORKERS. Men with families and single men wanting work in orchards, vineyards and packing houses, near Fresno. Write VALLEY FRUIT GROWERS' ASSN., Box 906, Fresno. State experience and size of party.

WANTED— FOREMAN, APRICOT DRY YARD AND SHED, exp. sulphuring. Employer in office 9 a.m. $7 to $8. HUMMEL BROS. (Agcy.) 118 East 2nd st.

WANTED—Cafeteria baker, $100, fd.; also 3 exp. bus boys, $50 fd.; pot washer, $60 fd.; dishwasher, $60 fd.; for mountain resort cafeteria; oil field dishwasher, $60; short order cook, suburb, $30. HESS EMPLOYMENT AGENCY, 120 W. 3rd, Lankershim Bldg.

WANTED—MAN AMBITIOUS for ACCOUNTING and auditing in spare time under certified public accountant's directions. Special work now; experience unnecessary if willing to learn. Results insure excellent pay. W. W. BABCOCK, 524 Title Ins. Bldg. (See Inst. Course adv.)

WANTED—Horseman for 2 bachelors, in Hollywood home. Must be first-class cook and willing to do personal laundry and mending. Unless you are an experienced, first-class man, you need not apply. References required. $50 per month. Apply 614 S. HILL.

WANTED—Handy man for a machine shop. Call CONCRETE MACH. SUPPLY, 2014 Santa Fe.

WANTED—HELP—
Male.

Miscellaneous.

WANTED— MURRAY & READY, Leading Employment and Labor Agents, 110 E. Second st.

4 plasterers, $10 day; mortar mixer, $6 day; cement finisher, $8 day; 2 boilermakers, 60c-80c hr.; 3 boilermaker's helpers, 40c-45c hr.; boilermaker, scale; die maker, 75c hr.; tinner, $7 day; fender man, 70c-75c hr.; 5 auto mechanics, 60c-65c hr.; gas engineer, repair man, 80c hr.; lathe machinist, 80c hr.; turret lathe machinist, 65c-75c hr.; 2 machinists, 3 electricians, mining co., Ariz., $4.75 day; 2 cabinet makers, $5.50 day; 5 house carpenters, $7-$8 day; rough carpenters, $5-$6 day; watchman, $3 day; 2 mine muckers, $4 day; machine miners, $5 day; milk route driver, $120-$125 mo., fd.; box nailer, arrg.; sack sewer, 55c hr.; 5 beef boners, arrg.; marker, distributor, $27.50 wk.; cooks for camps, rests., hotels; flunkeys, dishwashers, janitors, porters.

100 hay hands, hay baler men, ranch hands, teamsters, milkers, irrigators. Married ranchers, milkers, orchard men. Man, wife, laborer, cook, camp, $140 mo. fd. Married orchard man, tractor man, $100 mo. house.

We Lead—Others Follow.

WANTED—Reliable night-watchman. Must be able-bodied and willing. No fooling. Local references required. Answer fully, stating age, residence, telephone number, experience, where working if now employed and wages required. Man already deputized preferred. Address K. box 558, TIMES BRANCH.

WANTED— Mountain resort, 5000 ft. elevation. 10 finish carpenters, $174, board. Ice plant, 60 miles out. 5 form carpenters, $144, board. HUMMEL BROS. (Agcy.) 118 E. Second.

WANTED—Fumigating foreman, to take charge of outfit. Apply to SAN FERNANDO LEMON ASSN., San Fernando, Cal.

WANTED—Collector with motorcycle. We furnish gas and oil. State salary. Address F. box 6, TIMES OFFICE.

WANTED—Good strong steady boys to work in brass foundry. Apply 110 E. 17TH STREET.

WANTED—2 MEAT CUTTERS. 537 SO. MAIN.

WANTED—Japanese schoolboy. Telephone WEST 7818.

WANTED—Neat-appearing young man. Apply 525 S. BROADWAY, 5th floor.

Store and Office.

WANTED— BANK MEN. Branch manager, asst. mgrs., tellers, Burroughs and longhand book-keepers, assts., escrow, collection, messengers. Ref. req.

STENOGRAPHERS.
R.R., under 30 yrs., $115; ranch, $75, R. & B.; miners, $125; whsle., $100; R.R. transp., $139; secretary, $125; single, $125

SALESMEN, flour, open; trucks, open.	
STOCK LEDGER CLERK, fam. mat.	$100
BURROUGHS BKPRS.	$100-$110
BOOK-KEEPER, retail grocery, north	$135
CAR CLERK, railroad experience	$140
ELLIOTT-FISHER BKPR.	$140
WINDOW TRIM, card writer, sales	Open
SALESMEN, high-class tech exp.	open
REMINGTON-WAHL BILL CLERK	$100
GEN. ACCT., mines, north	$125
STOCK ACCT., young	$90
PRICE CLERK, young	$100
CREDIT SOLIC., young college man	$100
CREDIT EXECUTIVE, wholesale	Open
YOUNG MEN AND BOYS	$50-$75

ORGANIZATION BUILDERS, Emp. Agcy. 400 Central Bldg. 6th and Main sts.

WANTED—Utility man, bank	$100
Bkpr., young, excel. accom., bd. &	$100
Steno., working into accountancy	$130
Steno.-clerk, future	$100
Steno., publishing co., young	$110
Interline freight clerk	$130
Stenographer, temporary	$5
Elliott-Fisher bkpr., hotel	$150
Bkpr., young, Arizona	$125
Bkpr., charge office	$125
Clerk, mechanical exp.	$125
Typist, excellent future	$75
Jr. clerks, office boys	$50-$90

LOS ANGELES COM'L SERVICE (Agcy.) 728 Van Nuys Bldg., 7th and Spring.

WANTED—Dry goods salesman for retail store in New Mexico. Must be qualified to take care of that department, which employs two or three other clerks, and applications cannot be considered other than from those having long experience. Sufficient knowledge of Spanish to care for Mexican trade is necessary. Must be industrious, one who is pleasing and makes friends with the trade, and can furnish responsible references as to integrity and ability. A woman of such qualifications would be considered. Write fully. Address K. box 227, TIMES OFFICE.

WANTED—WINDOW TRIMMER. Experienced in women's ready-to-wear. We want a man with original ideas and good taste, who has had full charge of window displays in this line, is not afraid of work, and can make good by proving that his windows draw trade and sell goods. Applications strictly confidential. Apply, stating age and full details. Address J. box 586, TIMES BRANCH.

WANTED— BKPR., loan dept. bank	$125
STENO., CLERK, 25-30	$130
ORDER CLERK, lumber exp.	$125
CLERK, some steno	$90

HUMMEL BROS. (Agcy.) 539 Douglas Bdg.

WANTED—Receiving clerk for good, permanent position in wholesale fruit and produce business. Good opportunity and advancement for a man willing to work long hours. Apply 714 MARKET COURT, Wholesale Terminal, 7th and Central ave.

WANTED—At once, competent male bookkeeper and accountant, for position on the desert, good salary to right party. State qualifications. Address K. box 591, TIMES BRANCH.

WANTED—Young man, good rapid penman, asst. bkpr., wholesale shipping concern. Fine opportunity improve accounting knowledge under expert auditors. $100 mo. Address K. box 525, TIMES BRANCH.

WANTED—Boys 18-19 years. At least two years high school. Start $50 month. SANTA FE ACCOUNTING DEPARTMENT, Room 805 Kerckhoff Bldg.

WANTED—Young man to take charge of soda fountain. Must have experience in making best of flavors, etc. Call 4573 MELROSE AVE.

WANTED—Young man, expert book-keeper and stenographer. Address J. box 547, TIMES OFFICE.

WANTED—Assistant book-keeper and typist. Must be a real worker. 2733 S. FIGUEROA. West 8147.

WANTED—Experienced man to work in grocery. 2501 S. HOOVER ST.

Salesmen and Solicitors.

WANTED— Salesmen of more than average ability to assist in a tremendous real estate campaign for a wonderfully located seaside tract in the most popular and fastest growing beach city on the Pacific Coast. The campaign will be backed by a great advertising schedule and every effort will be made to co-operate with the salesmen. Men with motor cars will have a splendid opportunity. Call at 1015 MARSH-STRONG BLDG. Ask for Mr. Leaf.

WANTED—SALESMEN. We have room for real salesmen whose appear., approach and sales abil. qual. them for high remuneration. We have an item of mdse in great pub. demand, backed by a result-bringing sales plan. Excl. terr. to producers. Applicants should have a car, though one is not nec. Electrical exper. valuable. Tell us all about yourself in your letter. Address OJ. box 441, TIMES BRANCH.

WANTED— Exceptional salesmen, owning their own cars, for a special real estate selling campaign, in the most popular and fastest growing beach city on the Pacific Coast. The property has ocean and bay frontage. The prices are right. Investigate a great chance to make money. Only eight men needed. Phone 821331, or call at 1015 MARSH-STRONG BLDG. Ask for Capt. Bird.

WANTED—5 men with PLENTY of nerve and a desire to work, who will follow instructions, can make from $50 to $150 per day for 5 hours' work. No previous experience necessary. Call and see me. I can make your future if you will do as I say. LESLIE D. MONARCH, 706 Hibernian Bldg.

WANTED— Salesman. Established real estate office wants a good live salesman. If you are a worker you can clean up; plenty of prospects and good location. Must have car. See JONES. MANUAL ARTS REALTY CO., 4180 So. Vermont.

WANTED—Subdivision salesman, live wire, with own car. Must have record for successful results. Unusual opportunity for high-grade man at Melville Square Tract, Santa Monica. Commission. M. B. RAPP, 1411 Third st., Santa Monica. Telephone 21112.

WANTED—An experienced classified advertising solicitor. Permanent position. $35 per week. Must be young man of proven ability and inclination for work. Address Business Manager, the DAILY NEWS, Santa Barbara, Cal.

WANTED—Salesmen for eastern lines ladies' bath robes, boys' suits and ladies' brassieres, to travel Calif. and other States. Commission basis only; reference. Address K. box 761, TIMES BRANCH.

WANTED—Young Man TO SELL REAL ESTATE. Unusual opportunity for young man to sell real estate for large firm. Salary and commission. See MR. O. G. LANSING, 404 Metropolitan Bldg.

WANTED—Energetic salesmen capable of earning good income, to represent California Finance & Housing Co. See MR. WHITE or MR. BRUCE, district representatives, 1646 La Brea ave., Hollywood.

WANTED—If you have a large acquaintance and are willing to work, you can make real money selling Fords and Lincolns. See MR. REILLY, 2219 W. Pico, before 10 a.m.

WANTED — HUSTLING REAL ESTATE SALESMEN FOR NEW SUBDIVISION, BUSINESS AND INDUSTRIAL CENTER. FAST-SELLING. BIG OPPORTUNITY. 328 STORY BLDG.

WANTED—High-class, experienced house-to-house canvassers to sell subdivision property. Big commissions. Inquire 1:30 to 3 p.m. Room 200, HOLLYWOOD SECURITY BLDG., Cahuenga and Hollywood Blvd.

WANTED—Salesmen. I want three ambitious men to work with me in Glendale and vicinity. Attractive work, good pay. Experience not necessary. ROOM 11 CENTRAL BLDG., 111 E. Broadway, Glendale.

WANTED—HELP—
Male.

Salesmen and Solicitors.

WANTED— WE WANT A FEW GOOD SECURITY SALESMEN TO COMPLETE OUR SELLING ORGANIZATION. WE ARE THE OLDEST AND LARGEST CONCERN IN OUR LINE WEST OF CHICAGO, AND HAVE AVERAGED DIVIDENDS OF 28¼% ON OUR AVERAGE INVESTED CAPITAL FOR THE PAST TEN YEARS. THIS IS THE FIRST TIME THE OPPORTUNITY TO BUY OUR STOCK HAS EVER BEEN OFFERED TO THE GENERAL PUBLIC. WE WILL FURNISH THE LEADS AND GIVE THE UTMOST CO-OPERATION. UNLESS YOU ARE A REAL SALESMAN AND CAN PROVE SO BY YOUR PAST RECORD, DO NOT APPLY. WE WANT REAL MEN AND OFFER AN UNUSUAL OPPORTUNITY TO SUCH. IF YOU CAN QUALIFY, CALL FOR INTERVIEW. SECURITY DEPARTMENT, 2325 SOUTH MAIN STREET, LOS ANGELES, CAL.

WANTED—SALESMEN
SALESMEN
OWNING THEIR OWN AUTOMOBILES
WANTED TO SELL THE MOST ATTRACTIVE PROPOSITION ON MARKET.
Apply ROOM 1012, WASHINGTON BLDG. from 8:30 to 10:30 a.m.

WANTED—BY
PACIFIC ELECTRIC RAILWAY,
ONE FIRST-CLASS
LOCAL FREIGHT OFFICE
CASHIER.
APPLY ROOM 203
PACIFIC ELECTRIC BLDG.

WANTED— DISTRIBUTORS AND SALESMEN. NATIONAL AIRLESS TIRE. A big success. Every automobile user wants it. The best seller in the automobile field. Distributors and salesmen wanted for counties and cities. A great opportunity for good men in every locality. NATIONAL AIRLESS TIRE CO., 325 W. Pico st.

WANTED—Five salesmen to complete an organization of thirty men. A substantial advance on future commissions to men who convince us of their ability. We have a selling plan which brings results and a Hollywood subdivision only three miles from Broadway, which sells on sight, because of its natural beauty. 9 to 12—2 to 4:30. 608 MERRITT BLDG., 8th at Broadway.

WANTED— Intelligent, high-class solicitors for a most attractive real estate proposition. A splendid chance to make money, as the property is located in the fastest growing beach city on the Pacific Coast. Ocean and bay frontage. Call at 1015 MARSH-STRONG BLDG. Ask for Mr. Leaf.

WANTED—TWO REAL BOND SALESMEN WITH ESTABLISHED CLIENTELE. SOUND, INDUSTRIAL FIRST MORTGAGE ISSUE. VERY ATTRACTIVE COMMISSIONS. ANDREW M. SCOTT & CO., 912 STORY BLDG.

WANTED—Salesmen, high-class men for permanent position. Opportunity to make big money. This requires real sales getters. We don't want stock salesmen, loafers or "get-rich-quick" artists. We do want men who are in earnest about the future. See MAGUIRE, 724 Loew's State Building.

WANTED—Salesmen who can sell the American Magazine, Woman's Home Companion and Colliers to the public on a monthly payment plan. Average cost to subscriber is 10c per week. Salesman's commission is $1.65 each order. See M. WALLACE, 701 Grosse Bldg.

WANTED— AN EXPERIENCED CARD WRITER FOR TWO WEEKS' WORK. APPLY SUPERINTENDENT'S OFFICE, JACOBY BROS., 331 S. BROADWAY.

WANTED—SALESMEN, with and without AUTOMOBILES, for fast-selling SANTA FE SPRINGS oil units. We will start drilling operations July 9, 1922, on OUR LEASE in the heart of the BILLION-DOLLAR CIRCLE. See MR. SCHOTT before 11 a.m., 608 South Alvarado st.

WANTED— Salesmen, specialty, of ability, vigor and vision, to rep. nat'l org. calling on mchts. & mfrs., big money can be made; excl. terr. Rm. 513 Union League Bldg. MR. McKAY.

WANTED — 3 CITY SALESMEN OWNING AUTOMOBILES, TO SELL DIRECT TO AUTOMOBILE OWNERS, ONLY AUTOMATIC SIGNAL APPROVED BY STATE OF CALIFORNIA. BEST COMMISSIONS PAID. CALL 1142 S. OLIVE FOR INTERVIEW.

WANTED—A few real salesmen to sell a real oil proposition to people with real money to invest in absolutely proven territory at Santa Fe Springs, now being drilled 10 to 12, except Sunday, see T. S. Fritz, manager, PETROLEUM PRODUCERS' SYNDICATE, 608 W. 6th st.

WANTED—Salesman. Radio, complete outfit, retails for $15, including 1 pair 3000-ohm head phones. Demonstrate by attaching to any electric socket and open up the wireless world to your prospect. Apply daily, 1 to 5 afternoons. 769 N. BRONSON AVE.

WANTED—Salesmen. High-class, experienced men of ability. We have an exceptionally attractive permanent proposition to offer such men. Call in person. LAMBERTH MOTOR CO., INC., 5040 Whittier Blvd. Authorized Ford and Lincoln Dealers.

WANTED—Salesmen to sell oil interests at Santa Fe Springs. Best deal out there. Backed by a bank. Liberal commission. Leads furnished. Only experienced salesmen need apply. See MR. HALE, 707 Hibernian Bldg.

WANTED—Salesman, merchandise, permanent; willing start at about $30, but determined to earn $50 to $100. Exceptional advancement opportunity. International organization. Call 4 to 6 p.m. 815 UNION LEAGUE BLDG., 2nd and Hill.

WANTED—Salesman. Must have acquaintance in L. A. and auto, and be able to sell a proposition of great merit, good for $1000 per mo. if you will work. NO STOCKS. Ask for MR. TAYLOR, 724 Loew's State Bldg.

WANTED—Solicitor in high-grade collection agency, one who has had experience and can meet best class of people; with car preferred; answer, stating experience and salary expected. P. O. STATION C, box 1212.

WANTED—Best and largest project on the Coast. Millions of dollars to be spent in industrial and civic improvements. $500 per month easy. Participating certificates and real estate. Permanent. Apply Sales Manager, 306-7 FERGUSON BLDG.

WANTED—Salesmen, four live workers for road work, to interview merchants, bankers and doctors. $150 per week not easily made by men stung by the work bug. No samples to carry, nothing to sell, no dull season. 405 I. W. HELLMAN BLDG.

WANTED—Salesmen who have had experience in oil business. Must have own cars. I pay all expenses. Good commission to the right fellows. RAY MANGUM, 510 Pac. Finance Bldg.

WANTED—SALESMAN, STATIONERY, OFFICE SUPPLIES. Experienced. Salary and comm. Estab. route. Call after 10 a.m. L. A. STATIONERY CO., 730 S. SPRING.

WANTED—Salesman with auto. Strong proposition for man capable of responding to unusual inducements. See MR. RAY, 8 to 5 p.m., 927 W. Main.

WANTED—BKPR., $125. HANDY boy over 15, $15 wk. OFFICE EFFICIENCY BUREAU, (Agency.) 622 Laughlin Bldg., 315 S. Bdwy.

WANTED—Experienced lot salesman. Call southwest corner Rimpau Blvd. and Country Club Drive. S. B. BARRY or David Barry & Co.

WANTED—Live, experienced cigar salesman with automobile, opportunity for good worker. Address L. box 107, TIMES OFFICE.

WANTED—Solicitors for a most attractive real estate campaign. Ocean and bay front property. Call at 1015 MARSH-STRONG BLDG. Ask for Mr Leaf.

WANTED—Salesmen and solicitors. Must belong to Masonic Fraternity. Call 9-12 a.m. ROOM 704 P. E. Bldg.

WANTED—Salesman with car to start work at once. Call factory office. 1258 S. HILL ST.

WANTED—Experienced managers for Jennings Silk Hosiery Mills, to line up for fall trade. 1014 BLACK BLDG.

WANTED—Salesman with car, Santa Fe Springs oil lots. MR. HANSCH, 801 Haas Bldg.

WANTED—Will pay from $10 to $20 per day for men with autos. Full or part time. See BERGIN, 6356 Sunset Blvd.

WANTED—Young man to sell electrical appliances; experience unnecessary. ILLINOIS ELECTRIC CO., 261 S. L. A. st.

WANTED—Salesmen with car for fast-selling health foods. 2120 BERKELEY.

WANTED—Solicitors, house to house, best oil lots. MR. HANSCH, 801 Haas Bldg.

WANTED—HELP—
Male.

Salesmen and Solicitors.

WANTED— SALESMEN to sell security (not stock) for a company who enjoys AAA-1 rating and is backed by over 30 banks. Company has been in business over 15 years and has paid large dividends. Has unusual financial statement which indicates large future returns to investors. Has now over 1500 satisfied California investors.
900 CONSOLIDATED REALTY BLDG., Los Angeles.

WANTED— Salesmen who consider themselves above the average, with or without automobiles, for the most exceptional and attractive real estate selling campaign of the year. The property is located in the most popular and fastest growing beach city on the Pacific Coast. The prices are exactly right for quick results. The location of the tract is unsurpassed and offers a splendid opportunity to make real money. Remember, property on the shore is in demand. Investigate at once. Call at 1015 MARSH-STRONG BLDG. Ask for Mr. Leaf.

WANTED— Exceptionally qualified real estate salesmen owning their own automobiles, to carry on a special campaign for a tract located in the most popular and fastest growing beach city on the Pacific Coast, having both ocean and bay frontages. The man with the right qualifications will be met more than half way and will have a splendid opportunity to realize on the results of his work. Call at 1015 MARSH-STRONG BLDG. Ask for Captain Bird. Only eight men wanted.

WANTED—Capable salesman. Call on business and professional men. No samples. Good commission. Not real estate or stock. Call 145 S. SPRING, RM. 717.

WANTED—Agents for vaporizer and decarbonizer for Fords. Good seller on its merits or money back. Boyle 3578. K. ZELLER.

WANTED—Hustler desiring money-making opportunity with well-established truck-selling line. Call 1719 S. LOS ANGELES.

WANTED—Ford salesmen. Call in person. JAMES C. HOWARD, INC., LaHabra, Cal.

WANTED—Salesmen with cars. 209 H. W. HELLMAN BLDG.

Trades.

WANTED— First-class Auto Trimmers. W. P. HERBERT CO., 1110 S. Flower st.

WANTED—Carpenter or experienced helper, by party erecting several houses. Good pay and steady job for young man who is willing and good worker. Give age and class of work been engaged upon. Address K. box 542, TIMES BRANCH.

WANTED— EXPERIENCED AUTO TRIMMER. STEADY. APPLY ATLAS AUTO WORKS, 1353 S. HOPE ST.

WANTED—50 PLASTERERS. Union or nonunion ornamental plasterers, between 25-35 years of age, for San Francisco. Fare advanced. Guar. 4 mos. steady work. Minimum wage $10 and $4 per day bonus. W. J. CONEENY, Hotel Morris, 811 E. 5th, L. A.

WANTED—Auto mechanic who has had repair shop experience, and can handle all-around high-class work, and operate lathe in small shop; thoroughly equipped. Good wages for right man. State age, experience and where last employed. Address K. box 516, TIMES BRANCH.

WANTED—2 sash and door and 2 mill bench men; sash and door machine man; cabinet cutter, boy on screen work. 320 HENNE BLDG., 122 W. Third. (No charge.)

WANTED—Glass beveler, good all around man to put up and work in small beveling plant. One used to small work preferred. Address F. box 67, TIMES OFFICE.

WANTED — Paperhanger to paper two rooms, bring samples cheap paper this morning to 1933 ELLENDALE PLACE, near Vermont.

WANTED—5 mechanics, handy with tools, to install speedometers and auto accessories. $22.50-$25 weekly. AUTOMOTIVE AGENCIES (Agency,) 1527 S. Hope.

WANTED—Auto mechanics, all-around, experienced, including expert Ford ability. Job permanent. AUTOMOTIVE AGENCIES (Agency,) 1527 S. Hope st.

WANTED — Linotype operator for job work. Steady day work for first-class man. McBRIDE PRINTING CO., 316 W. 2nd St.

WANTED—Cement foreman who is desirous of getting into business for himself. Will back capable man. Address F. box 25, TIMES OFFICE.

WANTED—2 BENCH MOLDERS on aluminum. Steady work to men that want to work. Come prepared for work. 1700 NORTH SPRING.

WANTED—CARPENTERS, ROUGH, 10 first-class men, bring tools. See Hester, 8 a.m. Friday, 502 S. Westlake. LUTHER T. MAYO.

WANTED—Thoroughly competent linotype operator, must produce on any model; prefer machinist-operator. THE BULLETIN, Pomona, Cal.

WANTED—Carpenters to contract labor on four 3-room bungalows, in Hollywood. Address J. box 189, TIMES OFFICE.

WANTED—A-1 bricklayers for San Fran. Min. wage $9. Fare adv. Guar. 3 mos. W. J. CONEENY, Hotel Morris, 811 E. 5th St., L. A.

WANTED—Cabinet maker at once. First-class man, used to furniture and repairs. BAKER & CHILTON, 70 N. Delacy st., Pasadena.

WANTED—2 first-class all around carpenters, $8. Steady work. Apply at 943 TREMAINE ST., 3 blocks west of L. A. High. West 11th car.

WANTED—BENCH & MILL MEN ON FURNITURE WORK. STEADY EMPLOYMENT. APPLY MANHATTAN FURN. CO., 900 McGARRY.

WANTED—First-class coat makers, out of town. Also coat makers to take work home. Apply ALEXANDER BRICK, 745 S. Broadway.

WANTED—Printer, compositor, experienced on high grade catalogue and commercial work. Open shop. SMITH-BARNES CORPORATION, 917 Maple ave.

WANTED—At once, dry cleaner who can do dark spotting. MISSOURI DYE WKS., 6718 Santa Monica Blvd.

WANTED—Mattress makers. MURDOCK & JONAS, 1702 E. 9th.

WANTED—15 blacksmiths and helpers at Burbank factory. Apply at once, MORELAND MOTOR TRUCK CO.

WANTED—Experienced greaser and oiler, night work. Apply H. JEVNE CO. GARAGE, 1520 E. 8th st.

WANTED—All-around woodworker and carpenter in manufacturing plant. See HOLLWEDEL, H. Jevne Co., 1340 E. 7th st.

WANTED—Experienced battery man. H. B. AUTO ELECTRIC WORKS, 428 Main st. Huntington Beach. Phone 217.

WANTED—At once, 3 first-class finish carpenters. Come ready to work at 5022 RUSSELL AVE. If not A-1 do not apply.

WANTED—2 carpenters; will pay $6; and 2 laborers. 1105 PLYMOUTH ST. Sierra Vista car to Plymouth.

WANTED—Lead glaziers, cutters and bevelers. LOS ANGELES ART GLASS COMPANY, 1733 South Los Angeles street.

WANTED—At once, a good sheet metal worker. Open shop. JOSS & JONES, 28 E. Union St., Pasadena.

WANTED — Cement contractor to figure walks at 5818 S. Grand and 430 54th Place. PICO 5809.

WANTED—3 experienced auto body wood-workers. See MR. HAFFNER, 220 E. Market.

WANTED—First-class men's cutter; must have references and security. 802 BRACKSHOPS.

WANTED—Experienced operators and under presser on pants. Apply 122 W. 3RD ST., room 104.

WANTED—Expert meat-cutter. No other need apply. Good salary. 2925 WEST 1ST. 55808.

WANTED — Experienced tinner at once. GLENDALE SHEET METAL WORKS, Glendale, Cal.

WANTED—Sheet metal workers. 114 E. 9TH STREET.

WANTED—Good starch-work washer. 1630 PALOMA.

WANTED—Electricians, A-1 conduit men only. Apply 4300 W. 3RD ST., at Western.

WANTED—Plumber at once. PHONE 27906.

WANTED—Ham-boners. HAUSER PACKING CO., 8th and Mateo.

WANTED—Competent job compositor. Apply 240 I. W. HELLMAN BLDG.

WANTED—Painter and paperhanger. Call at 7 a.m. 2818 E. FIRST ST.

WANTED—Plumber at once. Apply 3900 SUNSET BLVD. Phone 597136.

WANTED—Electricians, conduit men. Call at 3814 CENTRAL AVE.

WANTED—Good platen press feeder, young man, good overtime. 1110 E. SEVENTH.

WANTED—Bricklayer for chimney work. 1430 W. 37TH PLACE.

WANTED—Experienced carpenter. 719 N. HOOVER ST.

WANTED—Experienced meat cutter in retail market. Apply 415 E. THIRD ST.

WANTED—Experienced metal chaser. Apply 814 W. 11TH.

WANTED—Paper hangers with tools. Apply ready for work Friday. 308 N. WESTERN.

WANTED—First-class shoemaker. 6529½ HOLLYWOOD BLVD.

WANTED—Paper hanger, 2 houses in Glendale, 802 E. LOMITA, 454 W. HARVARD.

WANTED—Sticker man. Steady work. Apply 1209 E. 8TH.

WANTED—Drill press handy man. Call CONCRETE MACH. SUPPLY, 2014 Santa Fe.

WANTED—Punch press operators. Call CONCRETE MACH. SUPPLY, 2014 Santa Fe.

WANTED—HELP— Male.

Trades.

WANTED—FOR
SOUTHERN PACIFIC ELECTRIC LINES
AT OAKLAND
LINE FOREMAN
LINEMEN
CABLE SPLICERS
BONDERS
Strike conditions.
Steady position for competent men.
Free transportation and expenses.
Apply ROOM 209
PACIFIC ELECTRIC BLDG., Los Angeles.

WANTED—TWO FIRST-CLASS CARPENTER FOREMEN. PLENTY OF STEADY WORK ON LARGE SIZE JOB. GOOD WORKING CONDITIONS. SPLENDID CHANCE TO SHOW YOUR ABILITY AND EFFICIENCY. MUST HAVE LOCAL EXPERIENCE. GIVE REFERENCES AND FULL PARTICULARS. ADDRESS K, BOX 70, TIMES OFFICE.

WANTED—
AT HAMBURGER'S
EXPERIENCED
FURNITURE FINISHER.
APPLY EMPLOYMENT OFFICE,
FIFTH FLOOR.

WANTED—First-class machinist on maintenance, repair and experimental work, on moving-picture laboratory machinery. Do not apply if not first-class. STANDARD FILM LABORATORIES, 909 Seward. Holly 6815.

WANTED—DIAMOND SETTER. MUST BE COMPETENT, ALL AROUND MAN. GOOD WAGES AND STEADY POSITION GUARANTEED TO THE RIGHT PARTY. ADDRESS J, BOX 207, TIMES OFFICE.

WANTED—Experienced electrician's helper. Call before 7 a.m., WEST 7698.

WANTED—Plumber. PHONE 22806.

Chauffeurs, Teamsters, Etc.

WANTED—Man competent to drive Velie 6 part time for family use in and out of city. Will pay by the hour for short trips. Full day-by-day salary. Am experienced driver myself, but owing to illness cannot drive. Address by mail, "J. H. C.," 3811 WOODLAWN AVE., City.

Hotel, Restaurant, Club.

WANTED—All-around kitchen man who understands short orders, for cafe, colgrel. Call 5921 HOLLYWOOD BLVD. Holly 566.

WANTED—Experienced janitor, steady morning work. 726 S. ALVARADO.

WANTED—Experienced apartment-house janitor. Apply 641 ST. PAUL AVE.

Professions and Vocations.

WANTED—Optometrist or physician in established optical business on Broadway. Address K, box 583, TIMES BRANCH.

WANTED—Dental mechanic to take over laboratory with fixtures. Small investment. Address J, box 660, TIMES BRANCH.

WANTED—Spanish gentleman to teach Spanish. Call 612 S. ALVARADO, afternoons.

Farm and Garden.

WANTED—Married man to work on citrus ranch. Must be able to drive tractor. Steady work for right man. Good house provided. E. BORCHERT, R.D. 4, box 27, Anaheim. PHONE 318-J.

WANTED—At once, middle-aged experienced man on my ranch at Whitewater, to irrigate, take care of alfalfa. Call 209 HOLLINGSWORTH BLDG.

WANTED—Married man to work on ranch; furnished house, steady work. Route 2, BOX 307, Pasadena.

WANTED—Married man on ranch; house to live in. Phone 6853 Whittier after 6 p.m. I. W. GEORGE.

WANTED—Men to work in apple orchard. 1121 CHAPMAN BLDG.

Investment Required

WANTED—A local manufacturing corporation with large volume of business on hand. Requires the services of several high grade mechanics. If you are the right man and can make investment write G, box 183, TIMES OFFICE.

WANTED—We have an opening for a salesman who can make money for himself, and is able to finance himself, having car and some real ability. Call in person 419 S. LOS ANGELES ST.

WANTED—LIVE WIRE WITH CAR, ABLE TO INVEST $500, CAN MAKE $200 PER WEEK. NO FAKE PROPOSITION. A REAL OPPORTUNITY FOR A REGULAR FELLOW. CALL 517 HIBERNIAN BLDG. MAKE IT SNAPPY.

WANTED—A party who can invest $150 in battery business. $50 week guaranteed. Experience not necessary. See MR. HALL before 9 a.m. or after 3 p.m. 1020 S. OLIVE.

WANTED—We have first-class proposition for good business man who can make small investment. Apply W. S. ROUNTREE, 337 S. Hill st.

WANTED—Office manager, salary $250 per mo. Must invest $10,000 that will earn about 25 per cent. References exchanged. Address C, box 106, TIMES OFFICE.

WANTED—District manager able to invest $800 capable of making $50 to $50 a week. 322 TITLE INS. BLDG.

WANTED—HELP— Female.

Miscellaneous.

WANTED—Couple, woman and man for pantry work $120 mo., rm. & board. Temporary cook, $3 day, private. Waitress, $18 wk. Cook and downstairs, $80 mo. Woman, baker, small place, $18 wk. Chambermaid, $35, room & board. 3 waitresses, out town, $16 wk. Colored porter, $13½ wk. Gen. girl, beach, $65 mo. HENDERSON EMPLOYMENT AGENCY, 212 W. 3rd.

WANTED—Cook, downstairs, $100; cook, family, beach, $90; second maid, suburb, $75; housegirl, 2 in family, $75; couple, butler-cook, $175; many others, hotel waitresses, top wages; cafeteria help; practical nurses. SWEDISH-AMERICAN AGCY., 101½ S. Bdwy.

WANTED—IF YOU must work, why not make it a pleasure. No difference what you are doing, we can teach you Bell Shorthand during your spare time and put you on a real position. BELL SCHOOL, 625 Black Bldg. 63877. (See Inst. adv.)

WANTED—Couple, cook-butler, $135. Couple, cook-butler, north, $150. Cook-2nd maid, Montecito, $80, $65. Cook, beach, $90. Chef, tea-room, $45 wk. Asst. cook, school, $75. Many others. BONDED SERVICE Agency, 408 Chamber Commerce.

WANTED—Finishing course in shorthand for high school students, who wish to qualify for stenographic positions. Special classes starting Monday, July 3, and 10. Reduced rates. Get your training from an expert. DIXON SCHOOL OF BUSINESS, 521 Douglas Bldg. 821908.

WANTED—Small woman for vaudeville act, going East. Not over 5 feet tall or over 110 lbs. in weight. Experience not necessary. Apply Hotel St. George; 3rd, near Main. Ask for ALAN GREY.

WANTED—L. A. merchant wants a neat bright young woman. No experience required. $25 to $30 per week. An excellent chance for an honest woman. Call room 322 at 320 S. BROADWAY.

WANTED—Young woman, 20 to 30 years old, for splendid paying city position. Permanent and quick promotion to the right party. Apply 646 SAN FERNANDO BLDG., 4th and Main sts.

WANTED—Splendid chance for experienced ins. stenographer, good appearance, 22-26, $100. HUMMEL BROS. (Agcy.) 539 Douglas Bldg.

WANTED—Stenography, Book-keeping, Com. Spanish. Day, eve. (See Inst. Course ad.) EFFICIENCY BUSINESS COLLEGE, 4th floor, Douglas Bldg., office 404.

WANTED—Wholesale and retail house has an opening for 4 women, good wages. Applicant call on our manager at 415 DELTA BLDG., 426 S. Spring.

WANTED—Young woman, neat and refined for picture work. A rare opportunity, 5 months' steady work guaranteed. Inquire at Suite 226, 702 S. SPRING.

WANTED—If you are out of steady work call at 434 Mason Bldg. Can place 10, good money, steady position.

WANTED—By film exchange, new types and talent for Bible pictures, experience not necessary. 730 S. OLIVE ST. Mr. Wilcox.

WANTED—Lady for light work evenings. Exch. room, board and free stenography, bookkeeping course. 404 DOUGLAS BLDG.

WANTED—Learn hairdressing, marcel waving, hair mfg. LEADER COLLEGE, 228 Mercantile Place. (See Inst. course advt.)

WANTED—Two neat, honest masseuse, ages 25 to 35, for baths and treatments. Would teach. 516½ S. HILL ST., Suite 200.

WANTED—Woman for mixed work in small lunch room at Burbank, Cal. 446 W. SAN FERNANDO ROAD.

WANTED—Girl for light factory work. Call 625 SAN FERNANDO BLDG.

WANTED—HELP— Female.

Miscellaneous.

WANTED—BKPR.-TYPIST, mfg. co. ... $108
BKPR., light steno., small ofc. ... $108
STENO., assist. bkpr. ... $85
ASSIST. BK., light steno., Hollywood $85
STENO.-BKPR., rl. est., Wilshire dist. $100
STENO., film co. ... $108
DETAIL CLERK, figures, penman ... $89
STATISTICAL CLERK, Compt. opr. ... $85
COMPTOMETER OPR., temporary ... Open
TYPIST, ans. phones, downtn., future $75
STENO., light work, half days ... $45
STENO., rl. est., good future ... $90
STENO., rubber co., local exp., future $90
STENO., fam. auto contracts ... $110
TYPIST, billing ... $75
E.-F. BILLER, whise co. ... $95
FIRE INS. POLICY WRITER, dntn. Open
THE PACIFIC AUDIT & SYSTEM CO., Inc. 802 Story Bldg. (Agency.) 6th & Bdwy.

WANTED—DRAPERY MAKERS.

Drapery makers with experience on high-class work can secure congenial employment at good wages with us. We close at 1 o'clock every Saturday in the year. Apply Supt., PASADENA FURNITURE CO., 89-91 N. Raymond Ave., Pasadena, Cal.

WANTED—Gen. housework, 4 adults and baby, $15 wk; 6 adults, 8 rooms, no laundry, $65. 2 adults, 2 child., 6-room bung., $60. 4 adults, 9 rooms, no laundry, $60. 2 adults, small baby, 6 rooms, $50. Cook and D.S.: 2 adults, 2 little girls, no laund., $65. Gen. housework, 2 adults, $15 wk. Cook and general housework, country mount. home, 2 adults, 3 child., 8 rooms, no laund., $60. Numerous other places, from $30 to $60. HUMMEL BROS., 539 Douglas Bldg., 3rd and Spring.

WANTED—STENOS., IMPERIAL VALLEY, good salaries, Bkpr., not far out, $100-$125, rm., bd., ldry. Steno., bond house, $105-$125. Steno., $108. Bkpr. and ofc. woman, full charge, $100, good future, beach city. Gen. asst., meeting pub., office wk., etc., $85, very fine future. P.B.X. oprs. Openings constantly, NOT ADVERTISED, for stenos., bkprs., etc., some very fine. F. S. BEAVIS, Agency since 1912 for "EVERYTHING HUMAN FOR THE OFFICE." Chapman Bldg.

WANTED—Apricot cutters, 20c box. Wood and tents furnished. 2 miles north of Owensmouth. BRISTOL RANCH.

WANTED—2 young ladies for extra work during vacation months. Apply ROOM 212, 356 S. Broadway, 9-12, 3-5.

WANTED—Experienced cashier for cafe. Apply ARMSTRONG & CARLTON CAFE, 6600 Hollywood Blvd.

WANTED—TEACHERS. CODDINGTON TEACHERS' AGENCY, 453 S. SPRING ST.

WANTED—Teachers, Cal., Ariz., Nev. PACIFIC TEACHERS' AGCY., 531 Mason Bg.

WANTED—EXPERIENCED MAIL WEAVERS. 616½ S. BROADWAY.

Store and Office.

WANTED—Cashier-exec., know books, prefer live Glendale ... $150
Secy., Stenographer ... $125
Stenographer ... $115
Bkpr., heavy, experience ... $125
Receptionist steno. ... $90
Bkpr., part time ... $60
Typist, light steno., Hollywood ... $85
Cashier, steno., Hollywood ... $85
Clerk, good at figures ... $110
Cashier ... $75
Steno.-Clerk ... $75
P.B.X. opr.-typist ... $80
Bkpr., light stenographer ... $100
Dictaphone operator ... $110
Clerk-typist, insurance exp. ... $90
Typist, good at figures ... $100
Light steno., good advancement ... $100
Steno., hours 4 to 12 p.m. ... Open
LOS ANGELES COMM'L SERVICE (Agcy.) 258 Van Nuys Bldg., 7th and Spring.

WANTED—
EXPERIENCED WOMAN
TO TAKE CHARGE OF
RECEIVING AND MARKING ROOM.
ADDRESS J, BOX 591, TIMES BRANCH.

WANTED—A-1 STENOGRAPHER ... $108
STENOGRAPHER-SECRETARY ... $[illegible]
STENOGRAPHER, auto exp. ... $100
STENO.-BKPR. ... $125
STENOGRAPHER, banking exp. ... $90
DICTAPHONE OPR. ... $90
STENOGRAPHER, Santa Barbara ... $125
STENOGRAPHER, P.B.X. OPR. ... $90
RAPID TYPISTS (2) ... $75-$85
STENOGRAPHER, asst. bkpr. ... [illegible]
POLICY WRITER, typist ... [illegible]
CASHIER, life ins. exp. ... [illegible]
PACIFIC COMMERCIAL SERVICE (Agcy.) 633 Title Insurance Bldg., 5th-Spring.

WANTED—Cashier & auto sales lady $100
STENOGRAPHERS (several) ... $100-$110
STENOGRAPHERS (several) ... $90-$100
STENOGRAPHERS (several) ... $80-$90
STENOGRAPHERS (beginner) ... $65-$75
STENOGRAPHERS, temporary ... $3.50-$4
BOOKKEEPER-STENOS. ... $100-$150
BOOKKEEPERS ... $90-$150
TYPISTS ... $65-$80
ORGANIZATION BUILDERS' EMPLOYMENT AGENCY, 400 Central Bldg., 6th and Main.

WANTED—STENO., for bank ... $110
STENO., living S. M. Bay district ... Open
STENO., familiar switchboard ... $108
STENO., for bond house ... $100
ELLIOTT-FISHER Biller ... Open
STENOGRAPHER-Clerical ... $90
TYPIST-Gen'l clerical ... $85
COMPTOMETER operator ... $90
BILLER on typewriter ... $75
EDUCATIONAL EXPERT COMPANY, Suite 704 Haas Bldg. (Agcy.) Bdwy. at 7th.

WANTED—STENOGRAPHER, DOWNTOWN STUDIO, $25; STENOGRAPHER, LEGAL EXP., $20; STENOGRAPHER, BILLER, $85; ELLIOTT-FISHER BILLER, $100; STENOGRAPHER, INSURANCE EXP., $100; STENOGRAPHER, BANK EXP., $100; STENOGRAPHER, FOR CALEXICO, $165; BURROUGH'S CALCULATOR, $100; STENOGRAPHER, FOR OCEAN PARK, $100. COLLINS COMMERCIAL AGCY., 524 S. BROADWAY.

WANTED—STENO.-CLERICAL, asst., nice pers. ... $108.33
BKPR., charge small set books ... $120
BKPR., trust dept. of bank ... $90
STENOS. (6) ... $80-$90-$100
STENOS., temporary (2) ... $25 wk.
STENO. and receptionist, legal ofc. $100
EMPLOYERS SERVICE BUREAU (Agcy.) 415-17 Merritt Bldg. 8th-Bdwy.

WANTED—STENO., 20-25, downtown ... $85
TYPIST, rapid ... $80
STENO., good at figures ... $100
STENOS. ... $75 to $110
OFFICE EFFICIENCY BUREAU (Agency.) 622 Laughlin Bldg., 315 S. Bdwy.

WANTED—Experienced stenographer and book-keeper. Neat, bright, reliable young woman can secure permanent position. Phone HOLLYWOOD 3559 after 7 p.m. for appointment.

WANTED—Young woman stenographer in real estate office, hours 12:30 to 5 p.m. (½ day.) work very light; (must present good appearance.) Wages $10 per week. Write fully and give phone number. Address OJ, box 449, TIMES BRANCH.

WANTED—Dictaphone operator; also stenographer. State age, references, experience, telephone, salary expected. Address J, box 592, TIMES BRANCH.

WANTED—Book-keeper. Newspaper experience preferred. Write details and salary expected. No personal interview. PARK NEWS, Huntington Park.

WANTED—Positions waiting. Learn BURROUGHS BKPG., COMPTOMETER MACH. Type. and books free. Day and night class, special rates. 1201 MARSH-STRONG, 67130. (See Inst. Course advt.)

WANTED—Bright, active young lady, typist and asst. book-keeper. Good rapid penman. Wholesale shipping concern. Offices centrally located. $100 month. Address K, box 584, TIMES BRANCH.

WANTED—Bright stenographer and assistant bookkeeper, beginner preferred. Pleasing personality, wages $75 per mo. to start. Call 720-A PACIFIC ELECTRIC BLDG.

WANTED—STENOGRAPHER, ACCURATE, reliable, neat. Christian. State Church attended and salary. Nice place. Address K, box 580, TIMES BRANCH.

WANTED—A lady office attendant and stenographer for a doctor's office. Apply 210 PACIFIC MUTUAL BLDG., between 12 and 2 today, and tomorrow.

WANTED—An experienced fire insurance policy writer, one with local experience preferred. Apply WREN & VAN ALEN, 602 Security Bldg.

WANTED—Combination stenographer and book-keeper for automobile agency. Ask for MR. McCREADY, 1808 W. PICO.

WANTED—Young lady typist for permanent position. Apply 2 p.m. Friday, MICHELIN CAR CO., 806 E. 8th.

WANTED—Must have at once, stenos., bkprs., typists. BUSINESS WOMAN'S ASSN. 1200 Marsh-Strong Bldg. (No agcy.)

WANTED—Unable to supply demand for COMPTOMETER operators—day and night classes. COMPTOMETER SCHOOL, Douglas Bldg. (See Inst. Course adv.)

WANTED—First-class typist and stenographer. Must be rapid. 2733 S. FIGUEROA. West 8147.

WANTED—Young lady to assist office half days for free stenography, book-keeping courses. 404 DOUGLAS BLDG.

WANTED—Office girl, ½ day, in exchange for business course. DIXON SCHOOL OF BUSINESS, 521 Douglas Bldg.

WANTED—Experienced legal steno., salary $20; single, neat. Address F, box 71, TIMES OFFICE.

WANTED—Girl to do addressing by typewriter. Apply 947 W. 16TH.

Saleswomen and Solicitors.

WANTED—SCHOOL TEACHERS. WE HAVE TWO POSITIONS OF RESPONSIBILITY FOR WOMEN TEACHERS WHO WANT TO SPEND THE SUMMER VACATION AT PROFITABLE AND DIGNIFIED EMPLOYMENT. WRITE OR CALL FOR APPOINTMENT. 903 UNION BANK BUILDING.

WANTED—Thoroughly experienced millinery saleswoman. Must be familiar with the finest grades. E. C. COLLINS, 727 S. Broadway.

WANTED—Saleslady in trunk store, good talker, to work in exchange for 3-pedal upright piano. 414 S. MAIN ST.

WANTED—2 neat-appearing saleswomen. Apply 525 S. BROADWAY, 5th floor.

WANTED—HELP— Female.

Trades.

WANTED—
OPERATORS
to Sew Cushions
for Upholstered Furniture.
Apply 3rd Floor.
416 E. 9TH ST.

WANTED—EXPERIENCED LONG-DISTANCE TELEPHONE OPERATORS. APPLY UNITED STATES LONG DISTANCE TELEPHONE AND TELEGRAPH COMPANY, 212 W. THIRD ST., LOS ANGELES.

WANTED—A really good designer on children's and junior dresses. Bring some sample of your work if possible. Sample maker also needed. Call 223 W. 2ND ST. The St. Clair Mfg. Co.

WANTED—EXPERIENCED GIRLS FOR PINNING, COUNTING AND MARKING. APPLY PEERLESS LAUNDRY. 5820 S. MAIN ST.

WANTED—Experienced operators on double needles, cylinders, and flat bed machines. Sewing flannelette night wear. 304 E. 5TH ST.

WANTED—An experienced fire insurance policy writer; one with local experience preferred. Apply WREN & VAN ALLEN, 502 Security Bldg.

WANTED—SOCK LININGS and SOLE SEWERS, to work on felt slippers. STANDARD FELT CO., West Alhambra.

WANTED—Fancy presser for cleaning and dyeing plants. CLEANERS' & DYERS' ASSN., 1131 Chapman Bldg.

WANTED—Multigraph operator; steady and good position for A-1 operator. 341 S. LOS ANGELES ST.

WANTED—Experienced marker and distributor, ROYAL LAUNDRY, 465 S. Raymond, Pasadena.

WANTED—UPHOLSTERY SEWERS. Experienced in furniture factory. MURDOCK & JONAS, 1702 E. Ninth st.

WANTED—Dressmaker with ability to create snappy aprons and house dresses. Phone LIN. 303.

WANTED—Experienced kodak finisher. Apply 420 S. BROADWAY, entrance through trunk store. 823865.

WANTED—Experienced fancy presser on women's apparel. PAUMIE-COOK CO., Cleaners and Dyers, 1696 W. Washington.

WANTED—Exp. drapery seamstress. 2200½ S. UNION.

WANTED—Power machine seamstress for auto tops. Call 251 S. AVE. 17.

Household and Domestic.

WANTED—Competent girl or woman to do general housework and plain cooking. Willing to sleep in upstairs, comfortable garage quarters. New 9-room house in foothills of Glendale, 1 mile from nearest car line. 3 in family: man, wife and baby. Call GLENDALE 694-W in the evening.

WANTED—Housekeeper, white woman, 25 to 40 years, thoroughly efficient or don't apply; will pay high wages to competent woman; two adults, two children; living at beach over summer. ERNEST EUKIN, 746 S. Los Angeles st., 8th floor.

WANTED—English woman about 35 to care for children and do light housework. No cooking. Wages $60. Tel. 21933, Santa Monica. Address 301 10TH ST., Santa Monica.

WANTED—Woman for general housework, plain cook, 2 adults, 2 children; must do baby's laundry only; good home for trustworthy person. 1812 MARTEL, Hollywood.

WANTED—Thoroughly competent, white, general housework maid. Must have reference and be good cook, know how to serve. Family 3 adults. Little light laundry for 2, wages $65. Phone 569692.

WANTED—A good white woman to take care of elderly lady, a good home for the right party. State age and wages wanted. Address L, box 111, TIMES OFFICE.

WANTED—Competent woman for general housework, 2 adults; child. Plain cooking, no heavy laundry. Pleasant surroundings. South Pasadena. 35044.

WANTED—Experienced maid for general housework, no laundry; family of 2 adults; good wages. 857 S. WESTLAKE AVE. 51687.

WANTED—Reliable white girl for cooking, general housework, 4 adults, no washing, good wages. Telephone 75190. 2005 LA SALLE AVE.

WANTED—Will give home and small wages to woman to care for two children, assist in housekeeping. Call at 2170 NEW ORLEANS ST.

WANTED—Competent white girl, general housework and cooking. No washing. 2 children. $60. Call between 10 and 12. 568407.

WANTED—In nice home, opposite Westlake Park, some one to work forenoons, exchange for room and board for two. 616 S. ALVARADO, 53375. MRS. BROWN.

WANTED—Woman to take charge of house and companion for invalid lady. 7001 EMELITA AVE.

WANTED—Girl to do housework, small family. Must have experience and references. Good home. 801 S. ST. ANDREWS PL.

WANTED—High school girl, care of 2 children; light housework and home privileges. HOLLY 9691.

WANTED—Experienced woman or girl for general housework small private family, room and bath. 53085.

WANTED—Girl for general housework, small family. Wages $50. 74116. 1810 WESTMORELAND BLVD.

WANTED—Girl for housework, family two adults and one child. 851 S. NEW HAMPSHIRE.

WANTED—Girl for general housework, no cooking or washing. Apply 1637 S. GRAMERCY PLACE.

WANTED—Girl, colored or Spanish, housework, cooking, 3 adults, $40. 1628 W. 25TH ST. 74225.

WANTED—Competent woman for general housework; no washing; call mornings, 3900 WILSHIRE BLVD.

WANTED—Girl for cooking and downstairs work, some help with two children. $65. WILSHIRE 7464.

WANTED—Maid for general housework, 2 adults. 1555 HAYWORTH AVE., West Hollywood. Laurel Canyon car.

WANTED—Competent girl for general housework. Must go home nights. Apply 211 W. 50TH ST.

WANTED—Girl for general housekeeping, small home, $40. Call at upper north flat, 524 S. BERENDO. Western ave. car.

WANTED—Woman, white, general housework, good home. 574 N. KINGSLEY DR. Heliotrope car.

WANTED—Woman to assist with housework, $25 mo., prefer some one wishing good home. 3014 RAYMOND AVE.

WANTED—Girl for general housework. Call 560698.

WANTED—Woman for housework. Apply 980 ARAPAHOE. Phone 52713.

WANTED—Experienced woman for general housework. Phone ANAHEIM 415-R. $65.

WANTED—White woman for general housework. No laundry. Wages $75. Call 560572.

WANTED—A girl for general housework, 4 in family. 75193.

WANTED—Experienced white children's nurse, over 25; references; $65. 75407.

WANTED—Woman for general housework, about 40 yrs. $60 mo. BOYLE 971.

WANTED—Girl for general housework. Must be GOOD cook. Good wages. 28672.

WANTED—Girl, good cook, and help with downstairs cleaning. PHONE 27238.

WANTED—Cooks and housegirls up to $100. SWEDISH AGCY., 101½ S. Bdwy.

WANTED—White girl for general housework. WIL. 1576.

WANTED—JAPANESE SCHOOL GIRL. TEL. WEST 7318.

Hotel, Restaurant, Club.

WANTED—Reliable, neat appearing young Japanese woman to do laundering, waiting on table and housecleaning 2 days a week. Phone 560265, or call 804 3RD AVE. Friday. West 11th St. car.

WANTED—15 serving girls for cafeteria work; experience preferred, but not essential. To go to Avalon, Catalina Island. Apply BOOS BROS., 440½ S. Hill.

WANTED—First-class waitresses and chambermaids. BEVERLY HILLS HOTEL. Salary $35, room and board. 60604.

WANTED—Experienced waitresses in first-class cafe. 133 N. SPRING ST.

Professions and Vocations

WANTED—WOMAN DESIGNER FOR HIGH CLASS SILK AND LIGHT WOOL DRESSES. MUST HAVE FACTORY EXPERIENCE AND GOOD REFERENCES; GOOD SALARY TO RIGHT PARTY. ADDRESS J, BOX 509, TIMES BRANCH.

Investment Required

WANTED—Ladies to invest $100 and their services in a co-operative cafeteria. Address F, box 49, TIMES OFFICE.

WANTED—HELP— Male and Female.

Miscellaneous.

WANTED—Couple, butler-cook, fine place, $175; couple, houseman-butler, cook, $150; couple, gardener-cook, $150; another, $125; couple, cook and helper; couple, janitors, $160, apt. SWEDISH AGCY. 101½ S. Bdwy.

WANTED—Apricot pitters and men to work in yard; best wages paid; wood, water, tents and cots furnished. Families preferred. Apply to ALEX McGREGOR, Newhall, Cal.

WANTED—Man and wife about 40 years of age to care for cabins and do general work around mountain resort. Salary $80 per month, room and board. Address F, box 20, TIMES OFFICE.

WANTED—Experienced spotter on fancy garments; male or female; steady position; open for right party. Apply at once. HOLLYWOOD CITY DYE WORKS, 7843 Santa Monica Blvd.

WANTED—Stock salesmen or ladies for a newly California incorporated oil company. Perfectly safe and reliable. Apply 807 CHAMBER OF COMMERCE BLDG.

WANTED—First-class piano player for moving picture theater. Apply between 2 and 4, AMERICAN THEATER.

WANTED—HELP— Male and Female.

Investment Required.

WANTED—CAFETERIA AND RESTAURANT EMPLOYEES, FRY COOKS, DINNER COOKS, BAKERS, PASTRY COOKS, HELPERS, BUTCHERS, SUPPLY AND BUS BOYS, STOREROOM MEN, FOOD CHECKERS AND SERVING GIRLS. NEW, UP-TO-DATE CAFETERIA TO BE OPENED SOON AT 428-430 S. SPRING ST. APPLY UNION CAFETERIA CO-OPERATIVE, TEMPORARY OFFICES 1004 WRIGHT & CALLENDER BLDG., 4TH & HILL, 9 TO 5, 7 TO 9 P.M.

WANTED—Scripture Films, Inc., wants men, women, children, for Bible stories, other pictures. ONLY CHRISTIAN people wanted for our pool. Types booked by us share in profits of company. 921 LOEW'S STATE BLDG., Bdwy. at 7th.

WANTED—Lady with $200 can find the chance of a lifetime. Apply 23 CANADIAN BLDG.

Instruction Course.

WANTED—BE INDEPENDENT. Learn vulcanizing, battery repair. Short prac. train. qualifies you to run serv. sta. Y.M.C.A. AUTO SCHOOL, 733 S. Hope st.

WANTED—FLORENTINE COLLEGE teaches Marcel waving, hairdressing, dyeing, henna packs, hair mfg. 227 Mercantile Place.

WANTED—Learn more, earn more. International Cor. Schools, 320 HAAS BLDG.

WANTED—Barber business taught right. MOLER BARBER COLLEGE, 429 E. 5th.

WANTED—Learn beauty culture. Leader College. Est. 12 yrs. 228 Mercantile Pl.

WANTED—Gregg shorthand and dictation classes. DIXON SCHOOL, 521 Douglas Bg.

WANTED—Day and night classes. COMPTOMETER SCHOOL, Douglas Bldg.

WANTED—Practical tractor and auto course. 809 S. FIGUEROA ST. Catalog free.

WANTED—Men and women to prepare for govt. positions. MR. HOFF, 726 Story.

WANTED—Men, prepare accts. positions. W. W. BABCOCK, 524 Title Ins. Bldg.

WANTED—LEARN BURROUGHS BKPG. MACHINE. 1201 MARSH-STRONG. 67130.

WANTED—U. S. Tractor, Auto & Engineer Exchange, 154-156 N. LOS ANGELES ST.

WANTED—EFFICIENCY BUSINESS COLLEGE, 4TH FLOOR, DOUGLAS BLDG.

WANTED—Learn to drive all makes of cars, $10. 753 S. HOPE. Pico 1940.

WANTED— Agents and Canvassers.

WANTED—Salesmen. Write for list of lines and full part. Earn $2500 to $10,000 yr. Big demand for men. Inexp. or exp. City or traveling. NAT'L SALESMEN'S TR. ASSN., Dept. 204, Chicago.

EMPLOYMENT— Agencies.

WANTED—Best help, best wages. Coleman, the old reliable. 211 E. 2nd. Bdwy. 2166.

WANTED—SITUATIONS— Male.

Miscellaneous.

WANTED—Young man, 31, married, recently assistant sales manager largest fruit-selling agency Pacific Northwest; expert steno. and typewriter, accus. handling mail & telegraphic sales campaigns on perishable fruits; exp. org. co-op. assns., compt. office mgr., desires pos. where exper. will prove valuable and remunerative. Excellent refs. 9 yrs. with last employer. Have auto. Address F, box 31, TIMES OFFICE.

WANTED—Experienced young man, good appearance and habits, desires permanent position in any capacity. Can furnish highest references. Address L, box 101, TIMES OFFICE.

WANTED—Young man, artist, aged 28, who can furnish proof of a marked ability, needs financial aid to complete his education. If interested, please communicate. Address L, box 91, TIMES OFFICE.

WANTED—Man 35, Univ. grad., thoro. executive and salesman, able to present proposition to any public. Open for conn. Address K, box 491, TIMES BRANCH.

WANTED—Young man, 35 years old, widely traveled, knowledge of any make of car, seeks position at anything. Address F, box 20, TIMES OFFICE.

WANTED—Thoroughly capable, experienced man with good personality, desires hotel, bank, or clerical position. Address K, box 576, TIMES BRANCH.

WANTED—Young married man, position between 9 p.m. and 5 a.m., 5 nights wk. Address J, box 145, TIMES OFFICE.

WANTED—Window cleaning, house cleaning and floors waxed and polished. BDWY. 6322.

WANTED—Upholstery work by civil war veteran to be done in your homes. 225 N. HILL, front room.

WANTED—Evening employment, clerical, cashier, restaurant or sales work. Excellent chauf. F, box 86, TIMES OFFICE.

WANTED—Ranch book-keeper, thoroughly experienced in ranch records; references. Address F, box 75, TIMES OFFICE.

WANTED—Work in apt.-house by Chinese young man. PHONE 61479.

WANTED—Young married man desires position. Licensed chauffeur. BOYLE 1723.

WANTED—Position, Japanese school boy in small family. Telephone 821605.

WANTED—Repairing chairs, furniture, bamboo work. 519 E. 10TH ST. Lee Ba.

WANTED—As watchman or all-around handy man, shop, factory. 19851. SWENDSEN.

WANTED—Position as exp. watchman. D. A. RUSSELL, 912 W. 76th st. Vt. 2657.

Store and Office.

WANTED—STENOGRAPHER, OFFICE ASSISTANT, college graduate with 5 years' office experience, references. MR. DOVER, Vermont 130, or address L, box 97, TIMES OFFICE.

WANTED—General merchandise clerk, 35, speak Spanish fluently, 15 years' experience, go anywhere. 1027 VINA ST., Long Beach.

WANTED—Timekeeper, payroll clerk, exp. cost distribution, lumber and construction business, desires position. Local ref. BLAKE, Pico 875.

WANTED—Book-keeper desires position. Thoroughly experienced and can take full charge. Prefer out of town. Good references. Address F, box 72, TIMES OFFICE.

WANTED—Young man book-keeper and stenographer desires position. PHONE 291312 after 2 p.m.

WANTED—Chartered accountant, opens, closes, audits books. PHONE 506000.

WANTED—Exp. book-keeper wishes part-time work, refs. rates. SO. 5836-M.

Trades.

WANTED—Married man, 40 years old, who has had 20 years' automobile experience, 15 years as garage foreman, 11 years in one place and 4 years in last. Thoroughly understands accessory purchasing and the keeping of records. Capable of taking complete charge of any garage. Will consider outside of L.A. Box 147, TIMES OFFICE, Pasadena.

WANTED—By manufacturing foreman, and assistant manager over cutting and operating department of ladies' silk underwear, waists, neckwear, bungalow aprons and designer of soft collars and shirts, desires connection; have New York and L. A. refs. Address E. D. P., 5411 S. Figueroa.

WANTED—WORK, EXP. CABINET MAKER, REPAIR MUSICAL INSTRUMENTS; EXP. FRENCH POLISHER; MARRIED; PERMANENT POSITION PREFERRED. AUGUST MUENCH NATICK HOUSE, FIRST AND MAIN.

WANTED—Tool, die maker, 1st-class, wants position; have own tools. Address F, box 22, TIMES OFFICE.

WANTED—Young man not afraid of work wishes to learn plumbing trade. Handy with tools. CHEEVER. So. 6853-J.

WANTED—All-around printer, proofreader, capable superintendent and foreman. Employed in largest eastern offices. JOHNS, Patterson Hotel. Phone 67501.

WANTED—Linotype machinist-operator, small newspaper preferred. Address L, box 106, TIMES OFFICE.

WANTED—Carpenter work, good all-around, ready to start today. Address F, box 14, TIMES OFFICE.

WANTED—Carpenter work by day or contract. TELEPHONE 298806.

Chauffeurs, Teamsters, Etc.

WANTED—Auto demonstrator, would handle business cars or make touring trips, cross-country experience; make own repairs. MACHERY, 720½ S. Carondelet St. Wilshire 2204.

WANTED—Position as chauffeur to private party, young man, 28, familiar all high-grade cars. Best references. H. LA BELLE. Phone 10467, Room 511.

WANTED—Position as chauffeur, private family; experienced; can give best references. Address L, box 82, TIMES OFFICE.

WANTED—Situation, chauffeur, by young Scandinavian. A1 local references, for 12 years' driving. All or part time. Address L, box 35, TIMES OFFICE.

WANTED—Chauffeur from the old school, refs., age 50, wishes position private family, assist about house. BDWY. 2017.

WANTED—Position as chauffeur, private family; exp., living at home. MR. ARMAGAST. 554265.

WANTED—Married man desires position driving and maintaining truck. A-1 mechanic. P. O. COWLING, 145½ W. 30th.

WANTED—Man with 2½-ton truck wants hauling, any kind; good rate for steady work. PARKER, Alham. 723-J-1.

WANTED—Reliable chauffeur, Chinese, 6 yrs. exp., any make car, desires position priv. fam. Best local refs. SO. 7068.

WANTED—Chauffeur and mechanic wants position private family, local references, white, married, age 28. FRANK, Ver. 3482.

WANTED—Chauffeur, mechanic, single, 14 years high grade cars. Free trial. Address K, box 331, TIMES BRANCH.

WANTED—By chauffeur, gardener, houseman, competent, reliable. Main 1095 or 12639. SWEDISH AGCY.

WANTED—By expert chauffeur and mech. Refs. 12639, Main 1095. Swedish Agcy.

Hotel, Restaurant, Club.

WANTED—Hotel man, thor. exper. in all depts., capable and energetic. Address K, box 588, TIMES BRANCH.

WANTED—SITUATIONS— Male.

Hotel, Restaurant, Club.

WANTED—Man of 40, single, wants position as manager in small cafe or restaurant. 20 years of exp. Best references and small cash bond if required. L. FRANCK, 926 Wall st.

WANTED—Position as manager of hotel, apartment-house or restaurant. Years of experience. Best of references. Address L, box 77, TIMES OFFICE.

WANTED—Married, require post. in first-class hotel as head waiter. Experienced. Address L, box 71, TIMES OFFICE.

WANTED—First class cook, baker, wants position, mining camp in Cal. Address F, box 47, TIMES OFFICE.

WANTED—Situation, houseman, honest, regularly employed, will work for apt. forenoon. Address F, box 29, TIMES OFFICE.

WANTED—Colored, wishes porter or janitor work; references. Phone MAIN 2914.

WANTED—Pos. houseman, handy and good worker. CHARLES WALL, Main 4852.

WANTED—Cook, Swiss, dinner, caf., dairy lunch. JODLER, 343 San Pedro. Ph. 63500.

Professions and Vocations.

WANTED—Architectural draftsman wants half-day situation, 77360.

WANTED—Masseur desires work, private or bathhouse. 70553.

Farm and Garden.

WANTED—By experienced gardener, private place by month, week or day. Expert flower grower. Moderate salary. Refs. Address F, box 84, TIMES OFFICE.

WANTED—Burning, cleaning lots, gardening, cutting wood, weeds. Have tools. BDWY. 7955.

WANTED—Gardener wishes work, day or permanent. Refs. PRENDERGAST, Bdwy. 5133.

WANTED—Work in dairy and milk 4 or 5 cows. State wages. Address L, box 90, TIMES OFFICE.

WANTED—Gardener, exp. lawn, flowers, 65c hr. Good ref. HEITMAN, 820073.

WANTED—Lawns put in, old lawns renewed. HUNT, 1553 Micheltorena. Ph. 598056.

WANTED—Gardening, caretaking; Cal. exp. Fast, thoro, neat, reliable. BDWY. 3445.

WANTED—Position taking care lawn, garden, good refs. John Goessle, 227½ E. 1st.

House Servants, Caretakers.

WANTED—Japanese boy wants position in small family at Hollywood. 12041.

Carpentering, Decorating.

WANTED—A good painter would like steady position in hotel or office bldg. or manufacturing plant. Add. N. P. NEILSEN, 5411 Caroline ave., Hawthorne, or box 316, R. 2, Inglewood, Cal.

WANTED—Painting and decorating. General repairing, inside or outside work. Small or large job. Estimates free. Call BOYLE 1610.

WANTED—Painting, paperhanging and tinting, est. cheerfully given; no job too small or large. Best material. Ph. 271671.

WANTED—Painting, paperhanging, tinting. FRENCH & CO., 216 S. Bunker Hill, 19776.

WANTED—Painting and paperhanging, tinting. Prices reasonable. E. C. MATHERS, South 7342-W.

WANTED—By carpenters, work on bungalows, alteration or repair work, day or contract. Phone BREWSTER, 26820.

WANTED—Painting, tinting, papering, etc. Good work, reasonable prices. Boyle 4972.

WANTED—Paperhanging, painting, tinting, plaster repair, 1st-class mechanic. 288775.

WANTED—PAINTING AND TINTING. Cash or easy payments. VER. 486.

WANTED—For a good reliable painter with tools, call 13782. MR. JOHNSON.

WANTED—Carpenter work by day or contract. 295805.

WANTED—Painting, tinting, enameling, new and old work, low price. 53789.

WANTED—Painting, paperhanging; A-1 job guaranteed. BOYLE 7190. Reas. prices.

WANTED—A No. 1 paperhanger and painter wants work by day. 291905.

WANTED—Carpentering and repairing. C. E. WALTER, 1439 E. 80th st. So. 4029-W.

WANTED—You furnish paint, I do the work. Day or contract. Ph. 14810.

Day Work.

WANTED—A-1 cement finisher wants day work; can furnish references. Address K, box 589, TIMES BRANCH.

WANTED—Will clean and burn your lot. Do it now. PICO 182, Apt. 6.

WANTED—By gardeners, house cleaners, comp. white. 12639, M. 1095. Swed. Agy.

WANTED—Housecleaning, experienced young man. Hour or day. So. 6784-W.

WANTED—House cleaning, floor waxing, rugs, etc., or fix door bells; ½ days. 14681.

WANTED—By colored man, gardening, lawn, housework, 45c hr. SOUTH 6501-J.

WANTED—By honest Japanese, as house cleaning, waxing, etc. Pico 3044. GEORGE.

WANTED—SITUATIONS— Female.

Miscellaneous.

WANTED—By lady college graduate, position as companion or secretary. Will go anywhere. Add. J, box 270, TIMES OFFICE.

WANTED—Position as nursegirl, by girl 16 years old. ESTHER PEDERSON, phone West 1066.

WANTED—Position in doctor's or specialist's office as assistant; no typing. Address L, box 98, TIMES OFFICE.

WANTED—Reliable woman will care for children. Phone PICO 3261, Room 40.

WANTED—Two colored girls wish apartment or hotel work. Call SO. 6880.

WANTED—Care child by refined lady, 1-5 p.m. $10 and car fare. 72610.

WANTED—Japanese school girl and boy want position small family. TEL. 12858.

WANTED—Management of apt. or assistant. Experienced woman. WIL. 46.

WANTED—3 girls, assist teaching dancing. ROSE ROOM, 8th and Spring. 12 o'clock.

WANTED—Switchboard or management of small hotel. Reliable. Ref. Exp. 15528.

Store and Office.

WANTED—Position in doctor's office, photographer's studio, florist or art shop desired by well-educated young woman. Has business experience, typing, ability to adapt, etc. Harmonious environment essential. VERMONT 4842.

WANTED—Gen. office assistant with stenographic exp. desires position in small office where initiative is required. Capable of handling correspondence without dictation. BROADWAY 4608.

WANTED—Lady wishes position in office; experienced on typewriter and answering phone. Prefer plumbing shop or real estate office. SOUTH 2208-J.

WANTED—Competent, reliable stenographer, experienced on straight dictation. 7-hour day preferred. Address F, box 11, TIMES OFFICE.

WANTED—Young lady, energetic, wishes clerical work or typing, good penman, refs. Address F, box 81, TIMES OFFICE.

WANTED—Two young school teachers want work for summer. Address K, box 589, TIMES BRANCH.

WANTED—Position, stenographer with excellent references. Address J, box 173, TIMES OFFICE.

WANTED—Position, stenographer with excellent references. Address J, box 173, TIMES OFFICE.

WANTED—Position steno, 5 yrs. exp. Reasonable. Add. F, box 13, TIMES OFFICE.

Nurses.

WANTED—Reg. nurse, 10 yrs. exp., electric blanket, give treatment in home; also fomentations and mas. PICO 190, APT. 3.

WANTED—Refined young lady desires position as nurse-companion to invalid, lady or gentleman. 54596, mornings.

WANTED—Competent nurse; doctor's references; city or country. 295607.

WANTED—Practical nurse to elderly lady or general sickness. 71533.

WANTED—Practical nurse, hospital experience, any case; city ref. BOYLE 6024.

WANTED—Nurse will care for elderly couple, private home, quiet, homelike. 4321.

WANTED—Nurse, practical, any case. References. GARV. 1463.

WANTED—Experienced infant's or child's nurse. Best city refs. BDWY. 56.

WANTED—EASTERN TRAINED NURSE, any case; reasonable. BDWY. 3335. Res. 15[illegible]

WANTED—Nurse, experienced, any case. MRS. WILSON, Main 9294.

WANTED—By practical, also children's nurses. 12639, M. 1095. Swedish Agency.

Housekeepers, Domestic Cooks

WANTED—Situation, 40 cents hour, best reference; any domestic work. Address F, box 73, TIMES OFFICE.

WANTED—Dinners or luncheons prepared by good cook. 75 cents per hour. Address L, box 90, TIMES OFFICE.

WANTED—Colored woman wishes housework, cooking; will live on place. Wages $60 and $65. Phone SO. 3800-M.

WANTED—By refined English lady, with boy 10 years, position as housekeeper. Apply Room 456, LANKERSHIM HOTEL.

WANTED—Refined middle-aged lady would like housekeeping in gentleman's home. Address L, box 112, TIMES OFFICE.

WANTED—Christian widow 45 wants housekeeping in motherless home. Boyle 6081. 2159 CITY VIEW AVE.

WANTED—Ironing and cooking by day or hour. SOUTH 2016.

WANTED—Work by day or general housework. Good cook. SO. 6075.

WANTED—First-class colored cook; cafe or tea room. PHONE 63705.

WANTED—Middle-aged woman wants position as housekeeper. 238 E. 81ST ST.

WANTED—Experienced colored girl wants 4 or 6 hours' work daily. SO. 6007-W.

WANTED—Exp. colored woman, cook or housework; no Sunday. SOUTH 1578-J.

WANTED—Competent Swedish girl in small family, take full charge. BDWY. 3007.

WANTED—By expert cook where 2nd help kept. Main 1095, SWEDISH AGENCY.

WANTED—By reliable woman, cooking and downstairs work in city; $75. 19479.

WANTED—Hsewk., or chambermaid; col.; no washing, ironing. MAIN 1058, Apt. 106.

WANTED—SITUATIONS— Female.

Housekeepers, Domestic Cooks

WANTED—Housekeeping for motherless home by woman, cultured, well read, thoroughly experienced, references. Has small child, well mannered and quiet; a good perm. place desired with good people. Address F, box 70, TIMES OFFICE.

WANTED—15-yr.-old schoolgirl wants home where she can assist in care of small children for board and $10 mo. PHONE 62867.

WANTED—Efficient housekeeper or companion, lady of refinement wishes to connect with good people. Reference furnished. Address G, box 95, TIMES OFFICE.

WANTED—Thoroughly competent girl, position housemaid, city; no laundry. Wages $55. Address K, box 593, TIMES OFFICE.

WANTED—Widow with daughter wishes pos. as housekeeper in widower's home. Address K, box 583, TIMES BRANCH.

WANTED—MRS. N. GIBSON, phone South 7551-J. General housework by experienced woman by day.

WANTED—All-around cook; several years' experience in R.R. lunch room. PHONE 50081, Apt. 6.

WANTED—Situation, experienced housekeeper, for married couple employed; can furnish best of references. PHONE 25547.

WANTED—Business college student will assist light housework for tuition. 62980.

WANTED—By expert cooks, 2nd maids, nurses, chauffs. 12639, M. 1095. Swed. Agy.

Dressmakers, Seamstresses.

WANTED—Will make draperies and curtains at home. Thoroughly exper. Prices reas. Address L, box 82, TIMES OFFICE.

WANTED—Gowns, dresses, finished 1 day. A-1 dressmaker, $4 day. HOLLY 969.

WANTED—Dressmaking at home; price reasonable. WEST 8178. 2095½ La Salle.

Professions and Vocations.

WANTED—Highly efficient teacher wishes to tutor in private families or instruct classes to enable pupils to make up work and enter desired grades. Address F, box 18, TIMES OFFICE.

WANTED—Teacher of Art, over 10 years' university experience. Credentials furn. Address K, box 7, TIMES OFFICE.

Day Work and Laundresses.

WANTED—Laundry, all kinds to take home. Silk shirts, silk underwear, fine linens, carefully done. 78186.

WANTED—Elderly woman wants to keep house for elderly man, no children. Call 560 S. SAN PEDRO, Room 4.

WANTED—Work, first-class laundress, Tuesday, Wednesday. PHONE 294828.

WANTED—By white laundresses and house cleaners. 12639, M. 1095. Swedish Agcy.

WANTED—By young colored schoolgirl, work half day. 71584.

WANTED—Exp. white laundress, quick, willing, cleaner, go anywhere. BOYLE 6146.

WANTED—Woman wants day work and bundles to bring home. PHONE 295011.

WANTED—Half-day housework, reliable colored girl; morning or eve. VER. 3721.

WANTED—Exp. colored girl wants to assist with housework. BROADWAY 8414.

WANTED—By young colored school-girl, work half day. 71584.

WANTED—Work by hour, competent colored woman, 50c and car fare. W. 5839.

WANTED—1st-class colored laundress wants day work or bundles to bring home. 71413.

WANTED—Colored girl wishes half-day work by week. PHONE 24886.

WANTED—SITUATIONS— Male and Female.

WANTED—Management and care apt. or rooming-house, by exp. business woman and her father and mother. All are healthy, strong, energetic and refined. Moderate salary and quarters desired. EVELYN CALVERT, 1815 W. 21st st. 71906.

WANTED—Man and wife, no children, require management of club or small hotel. 10 years' exp. Open to engagement. Address L, box 74, TIMES OFFICE.

WANTED—By young married couple, resort or institution work, out of town. Ph. F. O. FULERTON, 60069.

WANTED—By man and wife, comp. help. 12639, Main 1095. SWEDISH AGENCY.

WANTED— To Rent.

Miscellaneous.

WANTED—Party who can furnish equipment and board 20 men for 60 days, 15 miles out from Los Angeles, near Whittier. Tents furnished by me. Address FRANK HUDSON, 231 Higgins Bldg., Los Angeles.

Rooms.

WANTED—Cool, roomy bathing place, not stylish but cheap; will repair. Address K, box 575, TIMES BRANCH.

WANTED—Workingman wants rm. priv. fam. Address L, box 75, TIMES OFFICE.

Rooms and Board.

WANTED—Room and board in private family by man 50 years young. State price and location. Address F, box 21, TIMES OFFICE.

Houses.

WANTED—
WILSHIRE OR HOLLYWOOD.
Unfurnished house, 3 or 4 bedrooms and maid's room. At least 2 baths. Will pay up to $500 per month.
Newly furnished house or bungalow, Wilshire, up to $350 per month.
LAACK & WILLIAMS,
200 New Pantages Bldg. 60549.

WANTED—To rent by August 1st, 4 or 5-room new modern bungalow or duplex, in good neighborhood, west or northwest. Adults. Careful. Prompt rent. If suited will buy. Nothing inflated. No agents. Address E, 808 N. 2ND ST., Alhambra, Cal.

WANTED—To rent a ten-room furnished house in the West Adams district. Must have maid's room and extra bath. Will pay $200 to $250 per month. Must be high-class; private use only. Call WILSHIRE 7424.

WANTED—House suitable for convalescent home, furnished or unfurnished. Location and surroundings must be ideal. Will lease by year. Rent must be reasonable. Write giving full particulars in first letter. ELM APTS., 1116 Georgia st., Apt. 9.

WANTED—To rent 8-room furnished house for 2 months. Will take excellent care of property. Pay from $200 to $250 per month. Call WIL. 7454.

WANTED—To rent small bungalow about $75 per month, Wilshire district or Hollywood. MRS. WHITE, 168 S. Oxford. 588120.

WANTED—Quiet colored couple want to rent 3 or 4-room house, $20-$22 a mo. SOUTH 6501-J.

Flats and Apartments.

WANTED—To rent apt. or bungalow, nicely furnished, for 4 business men; pleasant section, phone, car service. Address L, box 24, TIMES OFFICE.

WANTED—Flat, 5 or 6 rms. Will buy furn. Reasonable price. Cullen, 211 Branch st.

Stores, Offices, Business Pty.

WANTED—To rent small machine shop, completely equipped. Must have running water. Add. F, box 85, TIMES OFFICE.

TO LET—ROOMS— Furnished.

West and Northwest.

TO LET—Lovely large room, twin beds, private bath. References required. 1126 S. LAKE ST.

TO LET—Furnished room, private entrance; also garage. Edendale, 2222 CLIFORD ST.

TO LET—$15—FRONT ROOM, partly furn., private. P. O. BOX 1602, Los Angeles.

TO LET—Attractive front room in bungalow, close in, 1716 W. 1ST ST. 54346.

TO LET—Lovely hskp. and sleeping-room, reasonable. 223 S. BEAUDRY.

TO LET—Beautiful cool front room, spotlessly clean. Fine bed. 740 S. RAMPART.

TO LET—Pleasant rooms, all conveniences. 911 W. 20TH ST. 22162.

TO LET—Large furnished room, 1 or 2 persons. Homelike. PHONE 55182.

TO LET—Nicely furnished front room with garage. 933 S. BONNIE BRAE.

TO LET—Westlake district, 2 large rms. 715 S. BONNIE BRAE. Wil. 5249.

TO LET—Newly furnished room, 1450 ALVARADO TERRACE, reasonable. 22101.

WANTED—Experienced waitress STAPLETON RESTAURANT, 508 W 9TH.

TO LET—W. Adams dist., 2 furn. rms., bath, con. hot water, reas. 1128 W. 28th. 28188.

TO LET—FURN. ROOM & GAR., $15. Private entrance, blk to car, close in. 581930.

TO LET—Front room, garage; light, airy. 108 N. FLOWER ST. $5. Gent.

TO LET—Light, airy outside rooms, $4 to $4. 109 N. HOPE.

TO LET—Well furn. rm., double bed, priv. home. 609 COURT.

TO LET—Light front room, porch, 4 windows. 111½ N. HOPE.

TO LET—Large room, light hskpg., also sleeping-rm. 1208 W. 22ND ST. W. 4082.

TO LET—2019 S. Normandie. Nice room, $22.50; best residence dist. WEST 2397.

TO LET—Sleeping-room, desirable location. 837 S. ALVARADO ST. at Ninth. 560160.

TO LET—Furnished 3 rooms, $3 per week. 915-A SUNBURY COURT. 554385.

TO LET—Small sleeping rm., $12 mo. Apt. 38 wk. 722 S. BONNIE BRAE.

TO LET—W. [illegible] large front room, well furnished, reasonable. PH. [illegible]

TO LET—Large front room, running water, $25 mo. Gents preferred. 1545 ORANGE.

TO LET—1140 S. [illegible] Blvd. and Echo Park. $5.50 wk. Wil. [illegible]

TO LET—2 sleeping rms. for ladies or men. West 2569. 1227 S. BERENDO.

TO LET—Nicely furn. rm., close in, kitchen priv. 942 VALENCIA. Wil. 5884.

TO LET—LARGE, PLEASANT ROOMS IN BEAUTIFUL PRIVATE HOME. 54802.

ANNOUNCEMENT

The following subdivisions of the Rental Columns will enable TIMES' readers to more quickly locate the places they want to rent.

West and Northwest. Includes all west of Main Street, and all sections north of Jefferson Street—West Adams, Pico Heights, Westlake, Wilshire, Hollywood, etc.

South and Southwest. Includes all south of Jefferson Street and west of Main street — Vermont Square, Manual Arts, Angeles Mesa, Goodyear District, etc.

East and Southeast. Includes all east of Main Street and south of Mission Road—Boyle Heights.

North and Northeast. All north of Mission Road and east of Glendale Boulevard—Elysian Park, Highland Park, Lincoln Heights, Garvanza, Glassell Park, Huntington Drive.

TO LET—ROOMS— Furnished.

West and Northwest

TO LET—In strictly private Wilshire home, large, beautifully furnished room; mahogany twin beds, running hot and cold water in room; private bath, and garage space. Near W. 6th st. car line. $55 per month to gentleman or couple employed, with best references only. WIL. 5988.

TO LET—BEAUTIFULLY FURNISHED COOL ROOM, REASONABLE, ADJOINING BATH, GARAGE, NEAR WEST ADAMS CAR. PHONE WEST 5666, 2711 SOUTH BRIGHTON.

TO LET—LARGE FRONT ROOM, RUNNING WATER, ALSO LARGE ROOM, TWIN BEDS, NEAR BATH, IN REFINED HOME, GENTLEMAN. 845 S. BURLINGTON.

TO LET—Furnished room, separate entrance connecting bath, light hskpg., near Western ave. yellow car line. $25. Holly 9048. 1038 N. KINGSLEY DR.

TO LET—1032 W. KENSINGTON ROAD. Large, attractive room, wonderful view, low charge to agreeable party, gentleman preferred.

TO LET—Nicely furnished rooms for gentlemen. $3.50 and $4.00 a week. Walking distance; bath and telephone; private family. 1058 SUNSET BLVD.

TO LET—Unusually homelike bachelors' quarters single or en suite, in beautiful house near foothills. Cool and desirable. Phone, garage. 1905 HIGHLAND.

TO LET—Nr. Ambassador, large, airy rm., con. hot water, heat, refined home; gar. $25. 2907 LEEWARD, nr. Hoover. Wil. 9458.

TO LET—Large room, kitchen, private bath, good location, good car service, garage; adults only, and some one permanent. 319 W. 60TH ST. Ver. 907.

TO LET—Nicely furn. room to gentleman or lady emp. who appreciate home, piano, cont. hot water. W. Adams dist. $22.50 mo. 2638 ROMEO. 72976.

TO LET—Newly furn. sleeping rooms, separate kitchen if wanted, private family. West Adams district. 1838 W. 24TH STREET.

TO LET—Beautiful furnished front room in Private home, gentleman or business woman. $25 month. West 7189. 2022 S. VERMONT.

TO LET—To gentleman, in private home, exclusive neighborhood, large room with continuous hot and cold water. Adjacent to bath, shower. PHONE 53904. Refs.

TO LET—Attractively furnished room, also garage, in pleasant private home near Wilshire Blvd. Young business person with references. PHONE 56324.

TO LET—In Hollywood, desirable room in attractive home, select neighborhood; use of kitchen if desired. HOLLY 2183.

TO LET—Lady owning bungalow will rent beautiful furn. room to gentleman or couple. W. Adams dist. PH 75111 after 6 p.m.

TO LET—Fine large front room in a nicely furnished private home, for one or two gentlemen; reasonable. West Adams district. Phone WEST 2270.

TO LET—Nicely furnished room on 3rd floor to share with other young man. $15 mo. Beautiful Wilshire home. 601 S. VERMONT.

TO LET—Large attractive S.E. room adjoining bath, in refined home. Breakfast, evening dinner optional. 1120-A S. HOOVER.

TO LET—Room with or without board, for 1 or 2 young men; with nice Spanish family; pleasant neighborhood. 2805 SOUTH GRAND AVENUE.

TO LET—By Catholic fam., large front rm., garage, cont. hot water, walk. dis. $9 wk. 2 empl. BDWY. 6893.

TO LET—Wilshire rm., breakfast optv. 2 employed ladies. Protestants. Ref. 557589.

TO LET—Large cool rooms, hot, cold running water, $5 week up; corner with private bath. 810 BEACON. 52524.

TO LET—Nicely furnished, inclosed screened porch; suitable 2 gentlemen, in beautifully furnished Wilshire home. 601 S. VERMONT.

TO LET—Hollywood, newly furn. large north rm., 1 or 2 persons, Mt. view, automat. heater, gar. 1847 N. Wilcox. Holly 10418.

TO LET—Pleasant furnished room in private family, beautiful locality, reasonable. WILSHIRE 3998.

TO LET—Nice upstairs front room, private home, reasonable. Bath and phone privileges. WEST 3765.

TO LET—Elegantly furnished room, suitable 2 young men, private family, free garage. 701 S. GRAMERCY DR. 560807.

TO LET—Beautiful airy rm., nr. W. Adams, phone, gar. Reas. 2708 ELLENDALE PL. 23864.

TO LET—Airy room with kitchen privileges, near Westlake. $8; also sleeping rooms. $6 up. 1627 ORANGE.

TO LET—Room in elegant home, want refined person, private bath, 2 in family. 72485.

TO LET—Near Ambassador, in private home, large airy room, home privileges, on Ninth st. car line. 862 IROLO ST.

TO LET—Large front room, porch, hall, phone, $18 mo. Unfurnished room, $16. 1102 SAN JULIAN, corner 11th.

TO LET—Large room, 1 or 2 men employed, walking distance, $4 per week. 1060 ORANGE.

TO LET—In Hollywood, furn. room with garage, reasonable. 577091.

TO LET—Sunny front room near Westlake Park. 630 S. BONNIE BRAE.

South and Southwest

TO LET—Gentleman only, large furnished room, private family, in vicinity of St. James Park and West Adams. Family abroad. Rent reasonable. Call before 11 a.m. at 2300 SCARFF ST. Phone 20356. References required.

TO LET—Very attractively furnished room, bath adjoining, private family, fine location, privileges to business women. Phone after 6. 295467.

TO LET—Room, single, $15; double, $24 mo. Enjoy privileges of your own home. 2726 WEST 24TH. 79420.

TO LET—To refined young man, new, furn., private family, elegant home, reasonable. 1200 W. 51ST PL. Ver. 4189.

TO LET—4TH AVE. 4819, nice cool room with kitchen privileges. $3 wk. Tavor.

East and Southeast

TO LET—Nicely furnished room near 53rd st. car barn. Price $16. Call 208 E. 55TH ST.

TO LET—Room, neat, clean, ½ blk. car line. Close in. $12 mo. 21643.

TO LET—Room. Man and wife preferred. Home comforts. 898 49TH ST.

TO LET—Room, nicely furnished, front room, garage. Phone, bath. 235 E. 31ST.

North and Northeast

TO LET—Airy, clean; gent preferred, 1 or 2. $4. 484½ CALIFORNIA.

TO LET—Front bedroom, light, airy. Lincoln 3761. 3115 MANITOU AVE.

Hotels

TO LET—PICO HEIGHTS HOTEL, 1216 S. Vermont, beautiful large rooms. American-plan hotel. The finest table in the city. Convenient to downtown and crosstown car lines. Rates $80, or $90 and $100 for two in room.

TO LET—HOTEL OVIATT
COR. PICO AND FLOWER.
Very homelike and modern rooms. Weekly rates without bath, $7; with private bath, $10. Reasonable daily rates to auto tourists. Phone PICO 2770.

TO LET—
HOTEL ELMAN ANNEX
5 minutes' walk from business center of city. Nice quiet airy rooms, $6 per week. 1-4 block north of west end of 3rd st. tunnel. 231 S. HOPE ST.

TO LET—
ROOMS—ROOMS—ROOMS
STILLWELL HOTEL
838 SOUTH GRAND AVENUE.
TEN-STORY, FIREPROOF.
JUST THE PLACE FOR AUTO PARTIES
RATES REASONABLE.

TO LET—HOTEL MELROSE
120 SOUTH GRAND.
COOLEST SPOT IN LOS ANGELES.
First-class family hotel; rooms $7 per week up; with bath, $10 per week up. Dining-room in connection. Phone 10974.
H. T. BURNETT. M. W. PLAM.

TO LET—MOUNTAIN VIEW INN, HOLLYWOOD. Family hotel, American and European plan; on beautiful Holly. Blvd. Large, airy rooms. Wide, cool verandas. Finest of food. Garage. Attractive summer rate. 5366 HOLLYWOOD BLVD.

TO LET—Garland Hall, best American plan hotel in So. Cal. Excellent table. Beautiful grounds. Walking distance. 728 GARLAND AVE. Main 8784.

TO LET—NEW KING HOTEL.
206 S. Broadway.
Beautiful palm lobby, in heart of city; suites for 2, 4 and 6 people, $6 wk. up.

TO LET—Nicely furn. room. Take W. 6th st. car, get off at Valencia, walk 1 block south. 1343 Shatto st. MARIPOSA APTS.

TO LET—AUTORA HOTEL, new, beaut. So'l summer rates. 717 Whittier, bet. Valencia and Witmer. ½ blk. off W. 7th. Wil. 8939.

TO LET—JEAN HOTEL, 840 South Flower. Walk. dist. Large, cool rooms for two. Weekly rates. Elevator, phone, garage.

TO LET—Knox Hotel, rooms from $5 up. H. & C. water. 317½ W. 4TH ST.

TO LET—ROOMS— Furnished.

Hotels

TO LET—HOTEL REY, 3rd and Figueroa. Modern outside rooms, $1 up. PH. 62310.

TO LET—IRVING HOTEL, 518 S. GRAND. PLEASANT. ALL OUTSIDE RMS. $1 DAY.

TO LET—ROOMS— And Board.

TO LET—We have opened another beautiful home to the public and can handle few congenial couples. 3 ladies and 5 men. Magnificent rooms, tub and shower baths. Excellent meals in wonderful dining-room. Elaborate gardens, billiards, cards, music. Service of the best. Reservations now being received at attractive rates. TERRACE GARDENS, 1019 Beacon st. 58207.

TO LET—THORNY CROFT SANITARIUM. An ideal place in the foothills. Beautifully situated among orange trees and flowers. Individual cottages, with sleeping porches or rooms in main building. Elderly people and convalescents preferred. Nurses' care. Good table. 20 minutes from Broadway. Phone GLENDALE 70. Windsor Road and Adams st., Glendale.

TO LET—THE CANTERBURY INN. Amid home atmosphere of flowers. Large grounds, verandas, has large sleeping porch, suitable 3 or 4 persons; separate beds hot, cold water. Also suite with private bath, and other accommodations. Excellent table. 945 S. WESTLAKE. Phone 51039.

TO LET—Furnished suite, will accommodate 2 or 3. Beautiful grounds, hot and cold water, shower in bath, sleeping porch, private balcony, wonderful view, family cooking. $14 for 3, $18 for 2, $25 for 1 per week each; less by month in advance. Garage. 1429 N. KINGSLEY DR. 599017.

TO LET—Accommodations for 4 bachelors in lovely Wilshire home. No other guests. 2 large sleeping rooms, beautifully furn. Screen porch, bath, dressing room, excellent table. Only those desiring the privilege of a perfectly appointed home would be interested. Garage. Ph. WIL. 2430.

TO LET—FOR ELDERLY PEOPLE, INVALIDS AND CONVALESCENTS. University Rest Home. Quiet, private, beautiful home. Excellent table. Nurse. Special summer rates. 1349 W. 30TH ST. Phone 77097.

TO LET—In Westlake district, a large corner room with running water, suitable for 2, also single rooms, large veranda, pool table, dancing, garage. This is a real home. 2000 MIRAMAR, near 2nd and Bonnie Brae. 557675.

TO LET—GARDEN OF ALLAH, handsomely furn. suite with priv. bath. Room for several ladies or gentlemen at summer rates. Nothing equal in cuisine. 1380 W. ADAMS, corner Vermont.

TO LET—Excellent location, ideal home; large front room, handsomely furnished; private bath; single and double rooms, twin beds. 1902 S. HARVARD. 73002. W. Washington car.

TO LET—Opposite Westlake Park, 618 Alvarado. 58275. Rooms suitable 4. Excellent meals. Bath, sleeping porch. Best car service.

TO LET—WEST ADAMS DISTRICT. Beautiful room with sleeping porch. Excellent meals, service; and garage. 2025 PORTLAND ST., 24480.

TO LET—Large, bright, clean, well furnished room for 2 where there are a few other boarders. First-class table. 1455 S. BONNIE BRAE. 22050.

TO LET—968 ARAPAHOE. Lovely furnished room, running water. Home cooking. Refined home. $80 for one, $100 for 2. References. PH. 54732. W. 11th car.

TO LET—Room and board, suitable for 2 employed people preferred. Reasonable. 2453 S. FLOWER. Phone 21453.

TO LET—Priv. home, pleas. rm., good home cooking; walk. dist.; reas. ¼ blk. W. 11th, bet. Valencia & Union. 1042 GRATTAN.

TO LET—Nice large room, suitable for 2 or 3, in a beautiful home in Wilshire district. 601 S. VERMONT. Wilshire 5804.

TO LET—Nice large room with board. Good home cooking. In Westlake district. 1115 S. ALVARADO. 556766.

TO LET—Young people will find congenial company and refined home at 1633 W. 25TH ST. West 5139.

TO LET—Invalid, convalescents, elderly people; kindest care, nourishing food. Private home. Ver. 7990. 654 W. 49TH.

TO LET—Newly furnished single room with sleeping porch connecting. Excellent meals. 1115 S. GRAND VIEW AVE.

TO LET—Room and board with congenial Jewish family in exclusive section. 209 S. RAMPART. 554586.

TO LET—1841 CIMARRON ST., airy, well furnished rooms, attractive home, breakfast, dinner. W. Washington car. 73098.

TO LET—Elegantly furn. rooms with exceptional board. Westlake dist., block from 3 car lines. 1408 S. BURLINGTON. 22034.

TO LET—West Adams district, 2655 RAYMOND AVE. 766799. Private home, nice room and board 1 or 2 people. $30, $35.

TO LET—Room and board for 2, twin beds, private family, all home comforts. 1647 LUCRETIA AVE. WIL. 2804.

TO LET—Large, sunny room for one gentleman. Good board. Rates reasonable. 820 S. ALVARADO. 52132.

TO LET—WONDERFUL DINNERS, $1. GARDEN OF ALLAH, 1380 W. ADAMS, COR. VERMONT.

TO LET—Young lady share beautiful mahogany furn. bedroom with refined young lady. Excel. meals. 1115 GRAND VIEW.

TO LET—EVENTIDE INN, 4811 Pasadena Ave. Specializing in diet and care of the aged. GARVANZA 3091.

TO LET—Suite of rooms with board, suitable 3 persons, in C.R. home. CALL 56465.

TO LET—Rooms with board, in private home. 202 N. EASTLAKE AVE.

TO LET—Pleas. rm., meals, priv. home; men; gar. 621 W. 40TH PL. So. 345-J.

TO LET—Beautifully furnished room with excellent table bd. 737 S. BURLINGTON.

TO LET—Furnished rooms, with or without board. 2311 SOUTH GRAND AVE. 22528.

TO LET—Room and board in comfy. home, $12 per week. HOLLY 10002.

TO LET—Two yng ladies or couple, rm. & board, wlk. dist to U.S.C. PHONE 299222.

TO LET—Large front room with board for 2. Wil. 5592. 310 N. NEW HAMPSHIRE.

TO LET—Room and board in beautiful private home. WEST 6022.

TO LET—ROOM AND BOARD, GENTLEMEN, IN PRIVATE FAMILY. 52233.

Rooms and Board for Children

TO LET—Room and board for girls, private home, extra nice; 2 blocks school. Nice car to take them out. Ph. WEST 619. Res. 1327 W. 17TH ST.

TO LET—Princeton Hall school, 2042 West Washington. Summer term, July 1. Individual love and attention given each child. All grades, day and boarding.

TO LET—WEST ADAMS TRAINING SCHOOL, 2171 West 29th st., for retarded children. Individual attention; registered nurse in constant attendance. 769905.

TO LET—Large yard, beautiful home, very best care and training for 1 or 2 little tots. Milk and eggs. GARV. 429.

TO LET—Board, care for children. Room for parents, 2820 SCARFF. West 1806.

TO LET—Christian home, refined boy, 6-12 yrs., close school; piano inst. 72568.

TO LET—HOUSEKEEPING Rooms.

TO LET—Bright, cheerful rm., hot & cold water; furn. for light housekeeping, where you can be happy and comfortable. Fine st. car & tel. serv.; use of fron.-bd. & set tubs. Gentleman pref. $25 per mo. Also 1 rm. rear cottage for hskpg. for 1 man, $15 per mo. 1143 W. 7TH ST., cor. Lucas ave.

TO LET—2 large rooms and screened porch, very private, cozy and convenient. Phone mornings and evenings only. 1963 W. 12TH ST. Wil. 3682.

TO LET—Newly furnished room, kitchenette, walking distance, $25 mo.; larger one at $30 mo. 287 S. BEAUDRY AVE.

TO LET—Large front room to congenial couple, with lady living alone. 816 WESTLAKE AVE.

TO LET—2 cool, clean hskg. rms., sleeping porch; modern home; garage. $30; also sleeping-rm. Ver. 4525. 4041 Halldale.

TO LET—Bedrm., kitch., priv. home, all home comf., for couple. 2367 W. 29TH PL. 72162.

TO LET—3 attractive housekeeping rms. in new bungalow. 1221 ROYAL COURT, near W. Pico car.

TO LET—Fine room with porch, housekeeping privileges. Space for car. [illegible] Business people.

TO LET—Light housekeeping rooms and 2 sleeping rooms, nr. 2 cars; modern private home. 3961 WOODLAWN. 290776.

TO LET—Elegantly furnished room, private family, kitchen privileges; very moderate; free gar. 701 S. GRAMERCY DR. 560807.

TO LET—Most delightful housekeeping suite of rooms in city. A real home. 2024 S. Harvard. West 6984. DR. NICHOLS.

TO LET—2 housekeeping rooms, including gas and light, $25. 1268 TEMPLE ST. Bdwy. 4391.

TO LET—Housekeeping rooms, $6 and up. Also sleeping rooms, $5 and up. Walking distance. 509 TEMPLE.

TO LET—Two housekeeping rooms, for adults only, in the rear of 1216½ SANTEE ST.

TO LET—Lovely airy front apt., $30, garage. 121 W. 25TH ST. Also, hskpg. rooms, running water, $22.50.

TO LET—One light housekeeping-room suitable for one. 118 S. EASTLAKE AVE.

TO LET—2 large hskpg. rms., also sleeping room. 924 CROCKER ST. Bdwy. 602.

TO LET—Large front room, garage, $20. 1124 W. 21ST ST. Phone West 2846.

TO LET—Cool room, kitchen, 1st floor, phone, modern, reasonable. 1816 W. 5TH.

TO LET—2 rooms, gas, lights, phone paid, $35. 618 S. CORONADO.

TO LET—1507 S. HOOVER, desirable rm., with housekpg., single, porch and rm.

TO LET—Housekeeping rooms and double, clean, cool apt. 117 N. OLIVE.

TO LET—Housekeeping rm. and apt. 962½ S. SAN PEDRO. Rent reasonable.

TO LET—2 rooms for housekeeping. 909 E. 25TH ST.

TO LET— [illegible]

[illegible]

TO LET—APARTMENTS— Furnished.

[illegible]

TO LET—APARTMENTS— Unfurnished.

[illegible]

TO LET—FLATS— Furnished.

West and Northwest

[illegible]

TO LET— [illegible]

[illegible]

[illegible]

TO LET—FLATS—Furnished.

West and Northwest

TO LET—
WILSHIRE DISTRICT,
NEAR AMBASSADOR HOTEL.
Five rooms; southwest exposure; handsomely furnished in mahogany; exceptionally fine. Garage, telephone. Price $150 and $175. Apply 3045 W. EIGHTH ST., northwest corner Eighth and New Hampshire.

TO LET—Ambassador Hotel District. Owner leaving for the Orient, will lease for 6 months or longer elegantly furnished upper 5-room flat having wonderful exposure; grand piano, Victrola; telephone; everything complete. For appointment phone HOLLYWOOD 1183.

TO LET—CHATSWORTH TERRACE. Westlake district. Beautiful upper south corner, 5-rm. flat, 4 exposures. Elegantly furn., mahg., tapestry, velour, old ivory, Wilton rugs. Fine English style bldg. 10 min. Broadway. Adults; shown 11 to 5. W. 9th st. car. 909 PARK VIEW ST.

TO LET—My beautiful flat, 4 rooms, bath, piano, Victrola, phone; complete, 3 mo. longer, $110. 351½ S. CATALINA. Wil. 7859.

TO LET—2249 W. 8TH ST., near Westlake, 5-room well-furnished upper flat, sleeping porch. 54777.

South and Southwest

TO LET—Elegant, newly furnished flat, four rooms, bath, shower. Very latest. Fine neighborhood. Best car service. Close to stores and theaters. Adults only. Price $75. Call 4427 S. WESTERN AVE. Phone 790968.

TO LET—Fine 4-rm. flat, furnished complete, bath and hot water, 2 beds; also the same flat unfurnished; will rent right to good parties. 1677 W. JEFFERSON. Phone owner, Holly 4272.

TO LET—Completely furn. flat, 333 W. VERNON, nr. Moneta. 2 beds, new furniture, sleeping porch, yard, gar. Adults.

TO LET—$40 and $50, respectively. Beaut. mod. up-to-min. 2 & 4-rm. flats, gr. conv. Close in. 126-A W. SANTA BARBARA.

TO LET—Summer rates, desirable 4 rms., east porch, phone, auto. water heater; near Exposition Park. 3542 S. FLOWER.

TO LET—Furnished, modern lower 4-room flat, garage. $55. 950½ W. VERNON AVE. Ver. 2724.

TO LET—5-rm. flat, folding bed in dining-room; gar. $65. 1082 W. 36TH ST.

TO LET—Fine lower 5 rms., piano, gar., adults. Reas. 5811 S. FIGUEROA. 294750.

TO LET—4-rm., clean, rent reasonable, adults. 1027 W. 37TH ST., afternoons.

TO LET—Nicely furn. 3-rm. flat, built-in features. Wil. dist. 909 S. BERENDO ST.

TO LET—Mod. 4-rm. lower duplex flat, nr. 4 car lines & park. 712 W. 40TH PL.

TO LET—Newly furnished flat; janitor, phone included, $30. 77152. 1027 W. 39TH ST.

East and Southeast

TO LET—Beautiful four-room upper east flat, and three-room upper south flat. Hot water, gas and electricity included in rent. Call at 266 EAST 28TH ST.

TO LET—$35 month, 3 rooms and sleeping porch, furnished. 3701 CRAWFORD. Maple ave. car to 37th.

TO LET—Modern 4-rm. flat. old ivory and white. Garage. Maple car. 319 E. 30TH ST. S. 6627-J.

TO LET—4-room and screen porch, $45. Absolutely modern. 2248 TERRACE ST.

TO LET—5-rm. unfurn. flat, mod., gar. Adults only. 1277 E. 40TH ST. 295713.

North and Northeast

TO LET—Lower large 5-room and upper 4-room flat, all conveniences, close in, good neighborhood; no objection to children. 462 E. AVE. 28.

TO LET—FLATS—Unfurnished.

West and Northwest.

TO LET—
817 SO. NORMANDIE.
NEW 6 ROOMS, 3 BEDROOMS, 2 BATHS, SHOWER, GARAGE, STOREROOM; JANITOR SERVICE. 56549.

TO LET—
4 ROOMS, SOUTH FRONT, $55. UPSTAIRS BEDROOMS, LOTS OF WINDOWS. BELLEVUE AVE., CORNER KENSINGTON, ONE BLOCK FROM ECHO PARK. WIL. 8072. BET. 9 AND 6.

TO LET—BEAUTIFUL 4 ROOMS AND DRESSING-ROOM. NEWLY DECORATED. CLOSE IN. ALL BUILT-IN FEATURES. GARAGE OR WILL FURNISH ON LEASE. ANGELENO HEIGHTS CAR. 927½ W. KENSINGTON ROAD.

TO LET—BEAUTIFUL 4-ROOM DUPLEX FLAT IN THE CLOSE IN WEST ADAMS SECTION. ALL MODERN APPOINTMENTS. GARAGE. RENT $65. 2634 MENLO AVE. WEST 2208.

TO LET—FINE FLAT, EAST HOLLYWOOD. 4 rooms and bath. Built-in effects. Mahogany finish. Very desirable. $60. Bdwy. 825. OWNER, 229 Union Oil Bldg.

TO LET—Modern unfurnished 4-room flat, hardwood floors, tile bath, disappearing bed, $55. 2627 W. 8TH ST., near Westlake Park.

TO LET—Positively the best 4-room flat in Hollywood; a real home; extra bed; garage; near High School, stores and cars. Adults. $60. HOLLY 2417.

TO LET—1151 FOURTH AVE. 5 rooms, south lower, very complete; garage; lease one or more years, $75 per month. APPLY MRS. SANDERS, NO. 1147.

TO LET—Unfurnished flats, city or suburbs. Combined listings of 200 agents. This information is free. BARKER BROS., 724 S. Broadway. Pico 1840 — 10423.

TO LET—4 lge. sunny rooms, upper, new, wall bed. Wilshire dist. $75. Open for inspection. 919 WEST 49TH ST. 298051.

TO LET—LA SALLE AVE., 2612 W. ADAMS DIST. Brand-new 4-rm. flat, strictly modern, breakfast nook, 4 closets, garage. PHONE WEST 950.

TO LET—Two attractive lower 4-room flats, south, east, and west exposure; in an elegant location. ERNEST A. BECKER, 700 S. VERMONT AVE.

TO LET—Wilshire dist., modern upper 4-room flat, sleeping porch, $65; adults only. 123½ S. COMMONWEALTH AVE., good residence location, Heliotrope Dr. car.

TO LET—Upper 5-r., just completed, near Ambassador. Master living-rm., sun-room, wall bed in dining-rm., breakfast nook, bedrm.; reas. 800 S. KENMORE. 567480.

TO LET—Beautiful 5-rm. flat, done in old ivory; most desirable part of Hollywood, 1½ blocks north of Hollywood Blvd., on Highland ave. 57616.

TO LET—Just completed. Choice 5-rm. flats in Wilshire. All latest conveniences. See at once, 130-36 S. SERRANO. Phone 590-169 or 677-29.

TO LET—Flat, 413 S. BERENDO, 3 bedrooms and 2 baths. Call BROADWAY 5656 or Holly 3457.

TO LET—Mod. 4 and 5 rooms, spacious closet, dress-rm., phone, gar., 3 car lines. 2857 WHITEHOUSE PLACE.

TO LET—Unfurnished 4-room flat, only $35. 1982 ELLENDALE PLACE, near Vermont and Washington.

TO LET—Beautiful 5-rm. flat, 2 bedrooms; N. of Holly. Blvd. Open. 1723½ N. BRONSON AVE. Phone 67755.

TO LET—Modern 4-room upper flat, nice location, close in; adults only. 1402 WESTMORELAND AVE.

TO LET—4-rm. lower flat, built-in bed, buffet, etc. Telephone. $50. 309 N. ALVARADO, near Sunset.

TO LET—Wilshire's finest. 5 large rooms, solid mahogany woodwork. 539 N. KENMORE. 599612.

TO LET—Beautiful 5-rm. flat, 1st floor, front and back yard, phone and water, $45. 1707 S. BURLINGTON.

TO LET—1532 SUNSET BLVD., beautiful 4-rm. flat, modern, built-in bed, garage; 8 min. Bdwy. WEST 7962. 702894.

TO LET—4-rm., sleeping porch, unfurn. upper flat, 2708½ DALTON AVE., blk. W. Adams car. Gas range, gar., $55. 707987.

TO LET—Beautiful, up-to-the-minute, 5-room flat, in choice Hollywood location, N. of the blvd. 6400 DIX ST. Phone 67755.

TO LET—1660 S. Harvard Blvd. 5-rm. modern flat. East front, south side. Rent $80. Janitor service. Garage. 52866.

TO LET—4-rm. mod. bung., tile sink and bath, ex. lg. rooms. Grand ave. car service. Reas. rent. 740 S. MANHATTAN PL.

TO LET—NEAR AMBASSADOR HOTEL, 5-RM. ALSO 4-RM. FLAT. 2961 FRANCIS AVE. 709254.

TO LET—1935 N. BRONSON, Hollywood. Beautiful flat, garage, phone installed. Adults; $60. HOLLY 5004.

TO LET—Unfurn. 6-rm. upper south flat, 2 bedrms., sleep. porch, all large rms. 1638 S. BURLINGTON.

TO LET—Pretty 5-room flat, extra large living-room, close to 9th-st. car line. 554902. 2731 FRANCIS AVE.

TO LET—4-room new modern flat, never occupied, built-in features, tiled throughout; garage, extra bed. 4020 FRANKLIN.

TO LET—Hollywood, 5-room flat, "built-ins," breakfast nook, hardwood floors; 6-cent car. $40. 4231 EFFIE ST.

TO LET—Hollywood, 4-room modern flat, fine location. Apply 1750 N. VERMONT.

TO LET—Newly papered 4-room flat, $40; adults. 407 S. BONNIE BRAE.

TO LET—A nice 5-room unfurn. flat at 211 S. VERMONT. Pico 793 or 567462.

TO LET—1620 W. 5th st., 5 rms., $60. See 502 S. Union. 4 rms., new. PH. 51887.

TO LET—4-rm. flat, $28. 4365 CLAYTON AVE., near Sunset. 824487.

TO LET—21ST ST., 2282 W., 5-rm. flat. All mod. conveniences. Phone WEST 3388.

TO LET—Bungalow flat, modern; garage; reasonable. 1138 COURT ST. Bdwy. 4842.

TO LET—1418½ N. HOBART, 6-rm. flat, 4 rms., 1255 N. ARDMORE. Holly 16540.

TO LET—3 rooms, oak floors, with garage, only $30. McGARRY. 11263.

TO LET—3-room flat. Hdw. floors, built-in features. 1414 S. NEW HAMPSHIRE.

TO LET—5 rooms, unfurnished flat. 1624 SHATTO ST. Wil. 8032.

TO LET—Beautiful 6-room south upper, breakfast nook. 848 S. NEW HAMPSHIRE.

TO LET—5-room lower duplex flat. 1654 W. 11TH ST. 556651.

TO LET—FLATS—Unfurnished.

West and Northwest

TO LET—Only $80, for high-class 5-room flat, just north of Wilshire Blvd. 2 large bedrooms, 2 tiled baths, garage. Will lease by year at this sacrifice figure. Call 567554 or 56348. RUSH & RICE, 333 S. WESTERN.

TO LET—July 18, new 4-rm. flat, 1423½ Maltman ave., northwest. Tiled bath and kitchen, inst. hot water, fireplace, radiators, extra bed; 6c car fare; garage, $65. 557767 or WIL. 4812.

TO LET—$50, unfurnished, 545 West 9th st. Clean, high, sightly, lower apartment. Back door open. Walking distance. ALBERT H. BEACH CO., 1025 Marsh-Strong Bldg. 65908.

TO LET—New 5-room, built-in features, solid mahogany, tile sink, bath and extra toilet. Finest money can build. Special price. 2624 LEEWARD AVE., near Westlake. WIL. 6852.

TO LET—Hollywood, near Laughlin Park, 5 extra large rooms, every convenience; open for inspection. $80. 1815 N. WINONA BLVD. 590086.

TO LET—SOUTH UPPER, $40. Four rooms at 2928½ S. Normandie. SIMPSON & CHILDS, 10718. 1033 Cit. Nat. Bank Bldg. M. 2056.

TO LET—New stucco 4-rm. duplex flat, $45. Tile baths, sinks; janitor service; near L. A. High. 1056 VINEYARD AVE. Washington or 16th car. 75894.

TO LET—Beautiful 4-rm. modern flat, 2 built-in beds, hardwood floors. Walking distance. 639 N. BUNKER HILL AVE. 15561. $47.50 per mo.

TO LET—Furn. or unfurn., 3-rm. lower flat, light, bright, sunny, cozy for 2 teachers. References. Phone. Inspection Sat., not Sun. 3 car lines. 1940 S. UNION.

TO LET—Unfurnished 4-rm. flat, Wilshire dist. Big sacrifice remainder of lease, $65. Location, 117 N. ALEXANDRIA AVE. No children. Owner, 568998.

TO LET—Reduced prices. 6 rms., 2 baths, gar. Big reduction. WIL. 2540.

TO LET—New 3 rms., hot water, 1 block Univ. $40. 4501 MELROSE AVE. 59053.

TO LET—Beaut. 6-rm. cor. duplex, just comp., loc. best in Wil. dist. VER. 5410.

TO LET—Upper, new, modern 4-rm. flat; garage. 800 S. KENMORE. WIL. 7923.

TO LET—Unfurnished 5-room flat and garage. 1805 S. UNION AVE. 22152.

TO LET—Close in, lovely 4-room; adults only. No pets. $65. 1111 S. WESTLAKE.

South and Southwest

TO LET—5-rm. upper sunny flat, large sleeping porch, fireplace, extra bed, range, all conveniences. Step to Main-St. car, 1 block Moneta. $50. 126 W. 42ND PLACE.

TO LET—4 rooms, modern throughout. Near Exposition Park. Adults only. $45 mo. Garage if desired. 3948½ S. HILL ST. Phone South 4051.

TO LET—$65. WEST ADAMS SECTION, NEAR ADAMS AND HOOVER. 5 ROOMS AND GARAGE. MODERN. EXCLUSIVE. CALL OWNER. GARVANZA 510.

TO LET—4-room flat, $45, with garage. 370 W. 41ST ST., between Moneta and Figueroa.

TO LET—3-room flat, screen porch, garage. Unfurn. Adults only. $35. 1618 W. 50TH ST.

TO LET—5-room unfurn. upper flat, on corner 5th and Manhattan. $125. 500½ S. MANHATTAN. 560298.

TO LET—Pretty double apt., disappearing beds, range, dressing-room; best car line. $35. 4270 S. HOOVER. West 6288.

TO LET—Lower 4-room flat, hdw. floors, modern, garage. 128 W. 45TH ST.

TO LET—4-room flat, Manual Arts district. VERMONT 5386.

TO LET—4-room flat, 5631½ W. 41ST ST. Ver. 3885.

TO LET—4-r. upper flat, all built-in features. 1729 W. 48TH ST. Phone 70682.

TO LET—Lower 4-room flat, new stucco. 2412 S. HOOVER. Ver. 1172.

TO LET—New 4-room lower modern, disappearing beds, hdw. floors. 122 W. 51ST.

East and Southeast

TO LET—Beautiful 4-room east flat $30.00
Three-room upper south flat $25.00
One beautiful front apt. $25.00
The above flats include hot water, gas and lights free. Call at 266 EAST 28TH STREET.

TO LET—MYRTLE AVE., 1526. Large 5-room flat, built-in feat., polished floors, adults. 2 blks. from Maple at 15th st.

TO LET—Newly redecorated flat, desirable location, between San Pedro and Maple ave. $40. 622 E. 30TH ST.

TO LET—Flat 5 rooms, bath, garage, very modern. Close in. Huntington Park. $50 per mo. Phone PICO 684.

TO LET—7-room, new, modern flat, $50. 4201 WHITTIER BLVD. Ph. Boyle 5346.

TO LET—4-room upper flat, use of phone, $35. 1110 E. 48TH.

TO LET—4-rm. flat upstairs, bath, hot and cold water. 1221 E. 20TH ST. S. 7340-W.

TO LET—Lower flat, 3 large rooms, wall bed. 1640 MAPLE AVE.

North and Northeast

TO LET—MODERN 4-RM. FLAT. 4400 HUNTINGTON DRIVE. ROSE HILL SEC. NEWLY DECORATED, IN FINE CONDITION. ONLY $25 MO. NOTHING BETTER FOR THE MONEY. HOLLY 5261.

MOVING, TRANSFER—Storage.

SAN FRANCISCO AND WAY POINTS. CALIFORNIA HIGHWAY EXPRESS. 2 inclosed vans. Semi-weekly. Licensed carriers. No crating. House-to-House delivery. Household goods, Pianos and Baggage. 720 WEST PICO. Phone 22960.

TO LET—A. E. F. TRANSFER, 257 S. Figueroa, owned and operated by Vets. of the World War. Best rates the city. Bdwy. 3160.

TO LET—HOUSES—Furnished.

West and Northwest

TO LET—
Unfurnished bungalows in Wilshire district. 6 rms. on beautiful corner—3 large bedrms., tile bath and shower, phone, garage. Grounds cared for. $125. 6 rooms, ½ of duplex, 3 bedrooms, tile bath and kitchen; garage; near Ambassador—$100.
E. L. McCORMACK & CO., Realtors & Rental Agents, WIL. 400. 634 S. Western ave. 567488.

TO LET—Owner going away for summer, will rent beautifully furnished home, Wilshire section, 8 rooms, 2 baths, furnished in mahogany, ivory, wicker; sun-room, piano; 2-car garage. $100 to people of responsibility. Call 567554. RUSH & RICE, 333 S. WESTERN.

TO LET—Something different: a dandy, newly furnished 4-room modern bungalow, close-in bungalow court, reasonable to quiet American adults. 720 COURT ST. (Between Hope and Flower Sts.)

TO LET—6-room house, large shady lawn, high and breezy; piano, phone and water free. $60 per mo. 1715 LEMOYNE ST. Phone Wil. 3012.

TO LET—NEW BUNGALOWS JUST COMPLETED. 3 rooms in court, close in. Block West Pico car line. Latest built-in features. Attractive location. Open for inspection. 1821 GIRARD AVE.

TO LET—HOLLYWOOD RENTALS. Furnished and unfurnished houses, flats and bungalows. Call Mrs. Byrd, with FRANK MELINE CO. 6777 Hollywood Blvd. Phone Holly 781.

TO LET—Center Hollywood. Prettily furnished 4-rm. bungalow, just N. of Blvd. One bedroom, 1 disap. bed, phone. $75. CALIFORNIA REALTY CO., 1724 Cahuenga. Holly 9510.

TO LET—FOUR-ROOM FURNISHED BUNGALOW in Hillhurst Court. Telephone and garage. Ideal location, near foothills, two blocks east of North Vermont. Apply 2073-A HILLHURST AVE.

TO LET—Furnished 5-room bungalow, Hollywood foothills, living-room 16x22. Open fireplace, 2 bedrooms, porches and yard. Large grounds. All new and tasty. $125 per mo. Holly 5061. 2505 BEACHWOOD DRIVE.

TO LET—In Westlake district, 7-room furn. house, 4 bedrooms upstairs; parlor, library, dining-room, kitchen, pantry, bath and garage, fine yard; wonderful location. 863 PARK VIEW. Wil. 7308.

TO LET—You need a car to locate you, so call Mrs. Carr Rental Specialist of Hollywood, Holly 9190 or 6010 Holly blvd. We can meet your needs.

TO LET—Hollywood home, wonderful location and view. Exquisite furniture, rugs, etc. 4 bedrooms, 3 baths. Agents list. 7621 SUNSET BLVD. 577962.

TO LET—7-room Dutch colonial, elegant furniture. If you have the money, we have the place. Wilshire district. 815 S. PLYMOUTH BLVD.

TO LET—5-rm. and garage, 2 blks. E. of Manual Arts High School, 2 blks. S. of Exposition Park, at 606 W. 41ST ST. $60 mo.

TO LET—Furnished cottage, two bedrooms, bath between; adults who prefer quiet. 1241 WEST 1ST ST. Walking distance.

TO LET—Santa Monica Canyon, charming, new, mod. bung. Wonderful ocean view. Piano, garage. $85, lease. WIL. 7441.

TO LET—4-room furnished chalet, $65. ST. JAMES COURT, Hollywood Blvd., near Western. Call at bungalow, 1718.

TO LET—Furnished bungalow in beautiful court, $50. WILSHIRE 4161.

TO LET—7 rooms and garage, $65. Can sublet. 2124 RESERVOIR. 558001.

TO LET—Hollywood, 5-room furnished half bungalow, 6c car line. 1201 MANZANITA.

TO LET—Nice 6-rm. house, 2 beds, piano, ph., gar., close in, $100, lease. PH. 708068.

TO LET—4-rm. bungalow, furnished, $45. 5209 W. ADAMS.

TO LET—Furnished, 5-room modern bungalow. 2076 W. 30TH ST. Call 63077.

TO LET—Beautifully furnished, real house, near Hollywood Hotel. Information 577880.

TO LET—2-room bungalow furn. 1309 OGDEN DRIVE, Hollywood, nr. Fountain.

TO LET—5 rooms, completely furn. Phone in. 2008 VISTA DEL MAR. Holly 4008.

TO LET—5-room duplex bungalow, with garage and phone. 5168 SUNSET.

TO LET—4-room cottage, rear. Adults. $30. 1859 W. 25TH ST. West 397.

TO LET—4-room furnished bungalow, adults only. 1739 N. BRONSON.

TO LET—HOUSES—Furnished.

West and Northwest

TO LET—
FREE RENTAL INFORMATION.
FREE AUTOMOBILE SERVICE.
Save yourself time, worry and expense. See us in the morning and be settled in your new home by night.
HOUSES AND BUNGALOWS.
FLATS, APARTMENTS.
Furnished and Unfurnished.
Wilshire, Westlake, Hollywood, Southwest.
EXCEPTIONAL BARGAINS.
Homes and income property for sale.
BARRY GROSSMAN,
Los Angeles' Leading Rental Office. Member Los Angeles Realty Board. 203 4-5 Haas Bldg., 7th and Broadway. Phones: 64274, Main 1365, 62471.

TO LET—2-story house, 9 rooms, 4 bedrooms and sleeping porch. Grand piano; garage. Wilshire district, near Pico.
Upper duplex, 6 rooms, 2 bedrooms, completely furnished; garage. West Adams district. Reasonable rent.
2-story, 8 rooms, 4 bedrooms. Piano; garage. Beautiful home. $150 per month; lease required. Many others.
RALPH W. BOYER & CO., REALTORS, 1555 S. Western ave., at 16th. 1280 N. Vermont. 597384.
List Your Rentals With Us.

TO LET—
New white colonial 8 rooms, 3 bedrooms and maid's room. 3 baths. Newly and beautifully furnished in mahogany. This home has never been rented and is a rare rental opportunity.
C. M. WHEELEY, Mgr. Rental Dept.
LAACK & WILLIAMS,
300 New Pantages Bldg. 66549.

TO LET—
FREE RENTAL LIST.
FURNISHED AND UNFURNISHED HOUSES, FLATS, BUNGALOWS. WILSHIRE, HOLLYWOOD, W. ADAMS. CALL MRS. ANDERSON, WIL. 165.
RENTAL DEPARTMENT,
KELLS & GRANT.
WIL. 165. REALTORS. WIL. 165.
WILSHIRE BLVD. AT WESTERN AVE.

TO LET—
FREE RENTAL INFORMATION.
We have complete list of Hollywood rentals, furnished or unfurnished. Phone us your requirements and be located same day. 5 automobiles at your service.
CLARKE & NICHOLSON,
6351 Holly blvd., Room 203. Holly 3415.
(We have 'em all, give us a call.)

TO LET—
SEE US FOR WILSHIRE RENTALS
WE SPECIALIZE IN
HIGH-CLASS HOMES AND FLATS
PROPERLY PRICED.
FURNISHED AND UNFURNISHED.
MISS MILLER, RENTAL DEPT.
FRANK MELINE COMPANY,
WILSHIRE AT SERRANO. WIL. 1464.

TO LET—My 10-room home, completely furnished, at 4475 Victoria Park Drive; four bedchambers, 2 baths; modern throughout. Garage, room above. 3 months or permanent. Most wonderful view on the west side. Right in lane of sea breeze. Summer months, $250 per month; everything kept. Courtesy agents. KERFOOT, Owner. Phones: 71610, 19201.

TO LET—Owner leaving city, will lease my 8-room, very attractive home, furnished in mahogany and white ivory; 3 sleeping rooms, large sleeping porch high elevation; one of the coolest spots in the city; nice lawn, shade, fruit trees and flowers. $200 per month includes gardener. Phone WILSHIRE 5519.

TO LET—Just the sweetest little 3-room house of 3 rooms and bath, hot water, large yard, fruit, flowers; to responsible adults, some one having own bed linen, silver. $35. Location, 2 blks. N. of Sunset Blvd. Edendale car to Berkeley ave., one blk. west to 1519 ALESSANDRO.

TO LET—The Best rental office in Hollywood. Over 150 listings of furnished and unfurnished bungalows, flats, etc. Free auto service. CHARLES KRALL CO., 6508 Hollywood Blvd. Phone 67277.

TO LET—On beautiful Orange Drive, Hollywood, near high school. Charming 6-room bungalow, nearly new. Excellent condition. Furnished, new carpets, very attractive. Lease for year at $125 per month, or will rent for 2 or 3 months. Call at 1236 ORANGE DRIVE, or phone 578515.

TO LET—Thoroughly comfortable home, during owner's absence until Sept. 1st. Refined neighborhood near St. James Park and West Adams. $100, including water, telephone, care of lawn. 2294 THOMPSON ST. University car.

TO LET—
FREE RENTAL LIST.
All kinds, all locations, all prices.
EDGAR T. BURDETT CO., Rental Dept., 404 Title Ins. Bldg. Phone 824452.

TO LET—Attractively furnished new 4-rm. stucco bungalow; no children or pets. ½ block from Hollywood car line. Call at 1412 N. VIRGIL or phone West 6094 evenings.

TO LET—Furnished duplex, 2 large rooms, many windows. Also kitchen and bath. Very exceptional location, end of Hollywood foothills, where city is forgotten. Phone 578011 between 9 and 10 a.m. and 5 to 6 p.m.

TO LET—In the heart of Wilshire, completely furnished 6-room bungalow; hardwood floors throughout; 2 bedrooms, breakfast-room, gas furnace, garage, $150 per month. 142 SOUTH ST. ANDREWS PLACE.

TO LET—Wilshire district. Reduced rent. 4 large rooms, suitable for 2 or 3 adults. Duplex bungalow. Best furnishings, tile sink and bath. New house. Beautiful, high, cool corner. Garage. Awnings. Telephone. $100 mo. 900 S. NORTON AVE.

TO LET—Phone 10423 or Pico 1840 for reliable free rental information. We have listing of 200 agents. Free city maps and guidebooks. House Rental Dept., BARKER BROS., 724 S. Broadway.

TO LET—In Hollywood, 6-room furnished bungalow, garage; adults; $85 per month. 1300 N. HARVARD BLVD., 1 blk. south of Fountain Ave. 595807.

TO LET—Completely furnished, 4 and 5-room bungalows, sleeping porches, phones installed. 5239 SUNSET BLVD. FIRENZE GARDENS.

TO LET—My beautiful lower duplex, for 2 or 4; sleeping porch. Cool, delightful patio. Piano. $100. 2173 CAMBRIDGE ST. Ph. 71586.

TO LET—5-room, 2-story furnished house, in excellent neighborhood, four bedrooms, large lot, lawns, fruit, flowers, garage. 4425 KINGSWELL AVE. East Hollywood.

TO LET—Permanent people, investigate 5-room furnished house, good condition, West 30th st., near Budlong ave. West Jefferson car. WEST 7462.

TO LET—Completely furnished, small house, built-in features, china, linen, garage. Good, high-ground location. 4510 KINGSWELL.

TO LET—Bungalow, 3 rms. and bath, in Hollywood, 1 block to car. Garage if desired. $40 mo. 1008 N. SERRANO AVE.

TO LET—Hollywood, 5-room chalet, off Hollywood Blvd.; phone in. $100. 1749-A ALEXANDRIA AVE. Holly 10121.

TO LET—HOLLYWOOD RENTALS. Miss Mettler will fill your needs. 5533 HOLLYWOOD BLVD. Holly 4220.

TO LET—$40. Walking distance. Furnished four-room bungalow, 2 beds. 1206 W. FIRST.

TO LET—Half double bungalow, 3 rooms, nicely furnished, $45. 4601 FRANKLIN, 1 blk. east of Vermont. 509814.

TO LET—3 rooms and bath, furnished; front and back entrance, ½ bungalow. 1920 W. 22ND ST.

TO LET—2698 23RD AVE. 4-room bungalow in beautiful court. Gas and electric paid in for washing. $45; garage.

TO LET—Half double bungalow, 3 rooms, nicely furnished, $45. 4601 FRANKLIN, 1 blk. east of Vermont. 598814.

TO LET—Completely furn. 6-rm. bung., wonderful view and breeze. Reference required. 1032 N. CORONADO. WIL. 1442.

TO LET—Attractive new bungalow, furnished or unfurnished, 7 rooms, 3 bedrooms. 1312 ORANGE DRIVE, Hollywood.

TO LET—Furnished house; parlors, dining-room, 6 bedrooms, garden, 2 garages. 2111 PARK GROVE AVE. 23581.

TO LET—Furnished bungalow in court, 5 rms. and bath. 1449 N. NORMANDIE. 579052.

TO LET—New, beautifully furnished 5-room bungalow, garage. Wilshire district. Adults. Rent $115. PHONE 708084.

TO LET—Furnished bung., 6 rooms, sleeping porch, linen, piano, water and phone paid. $100. 615 N. BERENDO. 59245.

TO LET—Furnished or unfurnished, 7-room bungalow on Toberman st. Shown by appointment. WEST 6474.

TO LET—4-room bungalow, near State University, Temple car. 4114-A MONROE ST.

South and Southwest

TO LET—4 or 5 rooms furnished. Beautiful 3 or 4-room bungalows. Beautifully furnished in refined district. Close in. Rent $75 and up. Shown by appointment only.
BARDEN & COMPANY.
325 Pacific Finance Bldg. Bdwy. 8288.

TO LET—
4 new 4-room bungalows. Brand new furniture, 2 beds and on Moneta ave. car line. Call at 5023 MONETA AVE.

TO LET—Parlors, 6 bedrooms, dining-room, 2 extra rooms for maids; garden; 2 garages. 211 PARK GROVE AVE.

TO LET—Nice 6-room bungalow, rent reasonable. 1037 W. 74TH ST. Phone Main 1686.

TO LET—4727 1ST AVE., corner 48th, 6-rm. modern bungalow. Saturday 1:30-5; Sunday 9-6. Adults. Phone in.

TO LET—7-rm. furn. bungalow, 3 bedrms., garage. Call at noon. 132 W. 47TH PL.

TO LET—Nice 4-rm. bung. with sleeping porch. Call 1302 W. 40TH PLACE.

TO LET—4 rooms furnished, ½ double bungalow. 416 W. 61ST. 299762. Adults.

TO LET—Completely furn. ½ duplex of Santa Barbara, adults. 4093 Budlong Ave.

TO LET—Nicely furnished, 6 rooms. Phone installed. $70. 5036 FIRST AVE. 79590.

TO LET—Nicely furnished 4-room bungalow apartment, garage. 4614 2ND AVE.

TO LET—2 modern 5-room bungalows, furnished and unfurnished. 5336 1ST AVE.

East and Southeast

TO LET—5-room modern bungalow, adults, $45. 1260 E. 52ND ST.

TO LET—HOUSES—Furnished.

East and Southeast

TO LET—4-rm. partly furnished cottage, all conveniences; side, rear. 909 EAST 29TH ST.

TO LET—Furnished, ½ cottage, 2 beds, all conveniences, priv. entr., reasonable; suitable for 3 or 4 people. 125 S. BOYLE AVE.

TO LET—6-room modern cottage at 4561 Central avenue, $45. Call 1002 L. A. RY. BLDG. Phone 10606.

TO LET—Neat, modern 5-rm. bungalow, nicely furnished, garage. 907 E. 23RD ST. $65.

TO LET—3-rm. mod. cottage, screen porch. 3005 LANFRANCO. Ph. Boyle 2545. $30.

TO LET—4-rm., partly furnished, piano, phone. $35. SOUTH 1125-W.

TO LET—Children welcome. 5 rms., yard, $35. 790 E. VERNON AVE. So. 2617-J.

TO LET—4-room furnished rear cottage, $30. 1721 EAST 21ST. Watts line.

North and Northeast

TO LET—4-room furnished cottage, with bath, $65. Yard for children; 2 acres of ground with water piped. Variety of fruit and lots of shade; on two boulevards. Garage. 15 minutes from Courthouse. Phone 64029 or Holly 4988.

TO LET—3 rooms, furnished, good furniture, good house on front of lot. $25. No schoolchildren. Water paid. 3060 E. LANFRANCO ST.

TO LET—Cozy 3-rm. mod. bung. Reasonable rent. 725 EAST 24TH ST.

TO LET—HOUSES—Unfurnished.

West and Northwest

TO LET—
Beautiful 10-room Wilshire stucco, 5 bedrooms, 3 baths, 2-car garage. Large lawn. $225 per month. Miss Miller.
FRANK MELINE COMPANY,
WILSHIRE AT SERRANO.
WILSHIRE 1464.

TO LET—
Four-room unfurnished flat, hardwood floors, finished in old ivory throughout, built-in features, 1818 Roosevelt ave., close to Washington st. Information 7818½ ROOSEVELT, or phone 63419. A year's lease. $55 per month.

TO LET—In new bungalow court, high-class, unusually attractive 4-room bungalow; large rooms, separate bedroom and bed closet in dining-room; tiled bathroom and drainboard, oak floors, wrought-iron fixtures. ADULTS ONLY. Rent $65. Call at 1567½ SOUTH HARVARD BOULEVARD.

TO LET—Unfurnished, strictly modern English Colonial double bungalow, just finished; combination living and dining-room, bedroom, enameled kitchen, built-in bath, garage. $500. WM. ELWOOD, 2843 W. 10th St.

TO LET—6-room duplex containing 3 bedchambers; tile bath, shower. Very latest construction throughout. Almost new. Garage, lawn, shrubbery. Wonderful view. 1011 South Oxford. Reduced $90 month. KERFOOT, Owner. Phones 71610, 19201.

TO LET—Avoid a tiresome, nerve-racking fruitless search for a suitable place to live by coming direct to BARKER BROS. for reliable free rental information, 724 S. Broadway. Phone 10423 or Pico 1840.

TO LET—To family with children preferred. New 6-room duplex house in Virginia Court. Playground for children. Garage. $75. 5114 CLINTON ST. Holly 4988 or 64029.

TO LET—5-room colonial bungalow, tile bath and shower, in first-class condition. Beautiful grounds, 1 block north of Westlake Park. Inquire 2419 OCEAN VIEW AVE.

TO LET—
Houses, flats, apts. Furnished and unfurnished.
THE WILLIAM WILSON COMPANY,
429 Pac. Mutual Bldg. Pico 5842. 16108.

TO LET—½ new double stucco bungalow, 4 large sunny rooms, tile bath, hardwood floors, breakfast nook; garage; adults. 2009 VINEYARD AVE., just south of Washington, west of Crenshaw Blvd.

TO LET—Half modern double bungalow, 4 rooms, extra built-in bed and dressing-rooms; one block west of Western ave. South of Santa Monica Blvd. 5521 SIERRA VISTA AVE.

TO LET—Special. Wonderful location for dressmaking and home combined or any commercial purpose, right on Hollywood Blvd. Call MRS. CARR, Holly 9190 or 6010 Hollywood Blvd.

TO LET—Newly decorated 7-rm. house, 4 bedrooms, extra toilet, oak floors, phone, garage, $75 month. 1621 N. ALEXANDRIA AVE., Hollywood. 59084.

TO LET—West Adams, first-class, new, 4-room court bungalows. Extra bed, breakfast nook; ideal location; adults, $50. 3502 WEST 27TH ST., off 10th ave.

TO LET—Fine new dbl. bung., tile bath and sink. Nook, conveniences, large closets. Hand painted walls. Garage. 1½ blks. University. 1167-9 N. BERENDO.

TO LET—784 E. Kensington Road, modern, cheerful 6-rm. house, attractive location. Close in. Curtains for front room. Some rugs. Children? Yes. $50.

TO LET—Attractive 5-rm. bungalow. Reas. Vacant since 15th. Near Sunset and Virgil. Hollywood line; or Fountain and Virgil, Temple line. 4480 LEAVITT. Holly.

TO LET—Beautiful 6-rm. bungalow, 3 b.r., garage. Very low rent on 6 mos. lease. Immediate possession. 1238 CHEROKEE AVE. Holly 2114.

TO LET—South side of new modern double bungalow, 5 rooms, bath and garage. Sightly location. $85 per month. 963 N. ALEXANDRIA ST.

TO LET—Unfurnished, new 4-room duplex, North Wilshire, nice yard, very desirable, near University. Hollywood car to Normandie. 742 N. ARDMORE.

TO LET—At 132½ 6TH AVE., 7-room bungalow, 3 bedrooms, comfortable home. Pico or 16th car. F. M. RUNKLE. Pico nr. Hobart. 71275.

TO LET—New 4-rm. duplex house, 2 tile baths and sinks; janitor service; near L. A. High. Washington or 16th car. 1653 VINEYARD AVE. 75894.

TO LET—New, modern, 5-room bungalow with breakfast nook, $50 month. 6181 Mesa ave., near York Blvd. Apply 6038 YORK BLVD. Pico 4879.

TO LET—Beautiful 7-room lower duplex in private residence. 60-ft. porch, garage, fine heat, flowers, hanging baskets. $125 mo. 556710. 2883 SUNSET PLACE.

TO LET—Hollywood. 1344 Orange Grove ave. 6-room bungalow, 3 bedrooms, $85 mo. WEST 1552.

TO LET—Hollywood, 5-room duplex, never occupied. Hardwood floors, two bedrooms, breakfast nook. 1110 N. BENTON WAY.

TO LET—½ double bungalow, 4 rms., modern, $37.50. Close to red car. 1134 N. CORONADO ST., 54405.

TO LET—Unfurnished 2-story house; 7 rooms, sleeping porch, garage; near Highland. 6725 FRANKLIN PLACE. 271317.

TO LET—Brand new duplex, 4 large sunny rooms, up-to-date, all in ivory. $50. 317 N. DILLON.

TO LET—5-room bungalow, conveniences close in, walking distance, adults. $60 month. 947 BIXEL ST. Phone 54525.

TO LET—5-rm. mod. house, 4 bedrms., 2 sleeping porches, $80. 4-rm. mod. duplex, $55. Call 2827 W. WASHINGTON. 70881.

TO LET—3-ROOM BUNGALOW, $45, AT 1421 N. CATALINA. OWNER, 5000 HOLLYWOOD BLVD.

TO LET—5 large rooms and garage in best section of Hollywood. Reduced to $65. 1765 TAMARIND AVE.

TO LET—Bungalow unit, 3 rooms, 2 built-in beds, refrigerator, gas range included. Price $45. 1317½ 5TH AVE. Key next door. 1319 5th ave.

TO LET—1 side double bungalow, four rooms, 965 S. EL MOLINO. West 11th st. car. 23394.

TO LET—7-R. cement colonial with garage, lawn sprinklers, North Wilshire, $75. WILSHIRE 2800.

TO LET—One side of new 4-rm. dble. bung. Tile bath, sink, shower; large rooms. 1922 N. NORMANDIE, just north of Franklin.

TO LET—5-rm. modern bungalow, unfurn. at corner of Baxter and Valentine sts. WIL. 6439.

TO LET—New duplex and garage, beautiful Laurel Canyon, cool and restful, $40. 615 LAUREL CANYON BLVD. 577181.

TO LET—$100, 8-room house, 6 bedrooms, sleeping porch, garage. 919 N. NORMANDIE AVE. Hollywood 8409.

TO LET—Beautiful 3-rm. bungalow in rear, unfurn., $40. 4428 FRANKLIN AVE. 598851.

TO LET—Attractive 4-room bungalow with disappearing bed and all modern features; choice location. PHONE 22312.

TO LET—New 5-room bungalow; hardwood floors throughout, garage. PHONE 75901.

TO LET—$75, 6-rm. duplex, 3 bedrms., ph.; gar. 6037 Holly Blvd. HOLLY 4860.

TO LET—Unfurnished 6-rm. cottage. 1710 S. BONNIE BRAE.

TO LET—1707 W. 21ST ST., 4 rooms, oak floors, $40; modern. 66413.

TO LET—Choice Hollywood 6-rm. newly decorated bung., $65. 598596.

TO LET—House, 5 rms., sleeping porch, garage. 2090 W. 27TH ST. 790542.

TO LET—7-rm. house, 3 bedrms. Garage. $65. 2062 W. 30TH ST.

TO LET—4-rm., strictly modern bungalow, with garage, $45. 1164½ N. MARIPOSA.

TO LET—Hollywood. New. 3 rms.; adults. Rear 7531½ Hampton ave. HOLLY 962.

TO LET—Unfurnished, 4-room bungalow in beautiful court. $40. WILSHIRE 4161.

TO LET—New, modern, 4-room house, $30. 3-room house, $25. WIL. 7518.

TO LET—6-room cottage, 1829 Oak st., $60 month, water paid. PHONE 74855.

TO LET—6-RM. BRICK HOUSE, GARAGE. $65. BEAUTY. CLOSE IN. 581830.

TO LET—Hollywood, beautiful 6 rooms, bungalow, garage, $85. 5547 ROMAINE.

TO LET—4-room bungalow, 263 N. OCCIDENTAL. Garage. Wil. 8325.

TO LET—Cozy 4-room bungalow, Wilshire district, moderate price. 4278 W. 1ST.

TO LET—5-room cottage, 909 S. HOPE. WIL. 3063.

TO LET—Hollywood, 6-room cottage, large yard, fruit. Children allowed. 14310.

TO LET—Beautiful new 4-rm. bungalow, cheap. 825 SUNSET BLVD.

TO LET—New double bungalow, 4 rooms and sleeping porch. 1821 ORCHARD AVE.

TO LET—HOUSES—Unfurnished.

West and Northwest

TO LET—New 4-flat bldg., 4 rooms and extra bed; garage. Near Washington. $50 per month.
New flat, 5 rooms, 2 bedrooms, garage; heart of Hollywood. $55 per month. No lease.
6-room bungalow, 3 bedrooms, near University-Hollywood. $55. Phone in. No lease required.
Many Others.
RALPH W. BOYER & CO., REALTORS, 1555 S. Western, at 16th st. 1280 N. Vermont. 597384.

TO LET—1915 ECHO PARK AVE. Three-room house to adults. Reasonable.

TO LET—New 5-room bungalow, unfurn. $60, furn. $75. Exceptional. 2062 3RD AVE.

South and Southwest

TO LET—5-room house on Hobart near Santa Barbara, artistic, new, never been occupied; also have one other on La Salle ave. Both located in choicest part of southwest.
FEDERAL MORTGAGE & BOND CO.
13562. 1026 Story Bldg.

TO LET—Bungalows, doubles, flats and apartments, near 51st and Western. 5-room unfurnished bungalow, $45. SPALDING, 5115 S. Western. Ver. 4927.

TO LET—California house, 3 large rooms and bath, with gas and electricity. Near churches, libraries and show. Rent reasonable. Inquire 700 W. 47TH ST.

TO LET—$35, 4-room modern bungalow, newly refinished; adults. 233 W. JEFFERSON ST.

TO LET—4-room bungalow with 2 bedrms. and garage with gas range. 3110 BUDLONG AVE.

TO LET—Mod. 4-rm. cottage, with bath, water, gas, elec.; children O.K. 10621 S. VERMONT. Phone 70733.

TO LET—Large, modern, 7-room bungalow on So. Harvard, near University car line. Adults. PHONE 767483.

TO LET—New cottage in rear, 4 cool pleasant rooms, $30, with garage $35. Adults. 152 N. Stafford, Huntington Pk.

TO LET—4-room modern house, in rear, $27.50. AITKEN, 336 West 52nd st. Vermont 5281.

TO LET—7-room house, unfurnished; 4 bedrooms, sleeping porch, hwd. floors, $75; adults only. 2268 S. HARVARD BLVD.

TO LET—7-rm. unfurnished house, W. 50th St. Key 4039½ MONETA AVE.

TO LET—$37.50. ½ double house. 130 W. 22ND.

TO LET—½ of new 4-room double bungalow. 295724. 521 W. 52ND ST.

TO LET—Cozy 3-rm. bungalow, bath, garage. Adults. Reasonable. 351 W. 55TH ST.

TO LET—New 4-room bungalow court, $60. 1629 W. 51ST ST.

East and Southeast

TO LET—Modern 6-room house, gas, bath, electricity; close in, near Hollenbeck Park. Rent reasonable. 502 S. SOTO ST. Take E. 4th st. car, off at Soto. Phone Boyle 248.

TO LET—204 E. 54TH ST. Double bungalow, large modern rooms, garage, $40. Convenient for large family; adults only. ½ block from Main st.

TO LET—A new, modern, 5-room house; lovely location. Price $45; garage extra. Phone SOUTH 3375-J.

TO LET—5-room bungalow, large yard, $35 month. Take Vernon or Hooper car. 1274 E. 46TH.

TO LET—3 large-room front bungalow. High-oven range, 2 beds; strictly mod. $40. 5129 SOUTH PARK AVE.

TO LET—4 rooms, 2 bedrooms upstairs, built-in features. 334-B S. BOYLE AVE.

North and Northeast

TO LET—Beautiful S. Pasadena, near Oneonta Park. 8 rooms, 2 stories, newly decorated; basement, garage, $90. 1810 CAMDEN AVE. Wilshire 5188.

TO LET—5-rm. modern lower duplex, garage, $55. Adults. 246 N. JOHNSTON. Lin. 1198.

TO LET—MT. WASHINGTON DIST. Half duplex, 3 rms., bath, wall bed, sleeping porch, gar. 206 E. AVE. 40. Garv. 4278.

TO LET—3418 DAYTON AVE. New bungalow, 3 rooms, screen porch, bath. $35; no objection to baby. Lease.

TO LET—4-room modern cottage, $35. Adults. Apply 141 S. AVE. 19. 31155.

TO LET—4-room unfurnished house. 1355 E. 42ND. South 2811-J.

TO LET—Small bungalow, sleeping porch. Highland Park district. $30. GAR. 4169.

TO LET—3 and 4-rm. bungalows, in court. 340½ WEST AVE. 51.

TO LET—½ double bung., 5 rooms, strictly modern; high, fine view. 4524 GRIFFIN.

TO LET—Suburban and Country.

TO LET—Six rooms, bath, garage, large grounds, fruit trees, $50. 115 E. MONTE ST., San Gabriel. Phone 307-W. C. H. Wallace.

TO LET—FOOTHILL PLACE, FURNISHED. Wooded hill. 6 rooms. Million-dollar view. Every convenience city home. $75 mo. Bdwy. 558. INMAN, 229 Union Oil Bldg.

TO LET—Beach Property.

TO LET—AVALON. Very nice 4-rm. cottage and furnishings, good as new. Shady spot, 2 blocks from stores, dance hall, band concert and bathing beach; ½ block from golf links; 2 toilets, 1 bath, 1 extra shower; 3 beds (2 box springs), plenty linen, dishes, cooking utensils, gas stove; perfect; $40 week July, commencing 8th; $200 August, including light, water and garbage. W. E. MONSER, 202 S. Van Ness. Phone today. 568128.

TO LET—Venice, large house, garage, right on ocean, 6201 OCEAN FRONT, cor. 62nd Ave., 1 mile heart of Venice. Player piano; 2 baths, Ruud heater, sun parlor, sleeping porch. Ideal house. View of ocean from all windows. Phone Los Angeles WEST 6204 or see at above address.

TO LET—Single and double apts., new furnishings. Modern. Very attractive. Near beach.
THE CHELSEA APARTMENTS,
22nd St., Hermosa, Cal.

TO LET—Furnished, two new, modern, stucco bungalows on Ocean Front, ready to occupy July 12th. Also one Ocean Front apt., July 8th. BRAVENDER APTS., 718 Strand, Hermosa Beach. Phone 1391.

TO LET—Avalon, Catalina. New, 5 rooms and bath, hot and cold water; exceptionally well furnished; every home convenience. PHONE 577439.

TO LET—Santa Monica Canyon Apts., now ready, newly furnished; 1 blk. from ocean, in Golden Buttercup Tearoom Building. PHONE 21741, Santa Monica.

TO LET—Attractive 3 rooms, large bath, closets, sun porch, open porch, separate entrance, reasonable. 40 BREEZE, Venice. Phone 61658.

TO LET—$45; 4-room large and modern ½ furnished, garage, adults. 512 WOODLAWN AVE. Venice near Couer d'Alene Station, on Short Line.

TO LET—At Catalina, 4 rooms and sleeping porch, 3 double beds, gas range, new and clean; by week or month. Sumner Ave. For particulars, 506010.

TO LET—Furn. 5-rm., mod., 3 beds, $30 mo. Inq. 202 W. 27th. So. 3277-J.

TO LET—Write 'Long Beach Tent City' for prices. Cozy, clean housekeeping tents.

TO LET—Or Lease.

Miscellaneous.

TO LET—Furnished apartment at Seal Beach. Brand-new, never been occupied. 2 full-size beds, also piano. All modern improvements. Apply at Harding's White House Cafe, 119 MAIN ST., Seal Beach, Cal.

TO LET—Space in market for butcher shop. Fine location, good business and market now running. Cheap rent. Apply at once, 616 NORTH WESTERN.

TO LEASE—WILL BUILD
HIGH-CLASS APARTMENT
In Hollywood—To Suit Tenant.
Choice Location. PHONE HOLLY 7190.

TO LET—Balboa. Six-room bungalow, complete. Unique 3-room cottage. Large grounds; quiet, private. Boats included. 558822.

TO LET—Mod. 4-rm. apt., accommodate 6. 2424 SILVER STRAND, Hermosa Beach. L. A. phone. South 1083-J.

TO LET—Large blvd. corner, long lease; oil station or store. OWNER, Box 532, Sta. "C," L. A.

TO LET—Santa Monica Canyon, charming, new, furn. bung. Wonderful ocean view; piano, garage; $85, lease. WIL. 7441.

TO LET—Loft, 60x75, at 215 E. 7th st. Good wholesale district. Call 1002 L. A. RY. BLDG. Phone 10606.

TO LET—Cozy cabin, Big Bear, July and Aug. Call MAIN 2453.

Stores and Shops.

FOR LEASE— —REAL PLACE. THERE IS NOTHING THAT WILL TOUCH IT ON VERMONT AVE. NEAR JEFFERSON. BRAND NEW BRICK BLDG., WITH SHELVING AND FIXTURES COMPLETE. WILL LEASE FOR 5 YEARS FOR GROCERY, HARDWARE OR EXCLUSIVE MEN'S FURNISHINGS ESTABLISHMENT. ONLY FIRST-CLASS PROSPECTS NEED APPLY. RENTAL REASONABLE. READY FOR OCCUPANCY.
A. J. DRURY REALTY CO.,
8501 S. VERMONT.
77094.

TO LET—Cement basement 30x140 under TIMES BRANCH OFFICE, 621 S. SPRING ST. Alley in rear. Desirable for storeroom or light repair shop. Inquire of TIMES BRANCH OFFICE manager at above address.

TO LET—STORES. LOFTS. If you are in the market for a business location or established business, you can save time and aggravation by calling on us. We are posted on business conditions and locations and will be pleased to assist you. CUMMINS INVESTMENT CO., 220 Marsh-Strong Bldg. Pico 4622.

TO LET—Store, suitable for any business. $40 monthly. 1506 E. 1ST ST.

TO LET—Or Lease.

Stores and Shops.

TO LET—
MAKE RESERVATIONS FOR
STORES, DAYLIGHT FLOORS,
IN PROPOSED 6-STORY CLASS A BLDG.
TO BE ERECTED AT
GATEWAY TO
WHOLESALE AND JOBBING CENTER
S.W. CORNER OF E. 7TH AND
S. LOS ANGELES STS.
EXCELLENT SHIPPING FACILITIES
LOW RENTALS.
APPLY
PAUL ANDREWS OR EARL DINGWELL.
BUSINESS PROPERTY DEPARTMENT,
GILBERT S. WRIGHT,
WRIGHT-CALLENDER BLDG.,
4TH AND HILL.
PHONE 821166.

TO LET—
NEW STORES
DOWNTOWN. CLOSE IN.
FOR CAREFUL ANALYSIS OF YOUR STORE PROBLEM, SEE PAUL ANDREWS OR EARL DINGWELL, BUSINESS PROPERTY DEPARTMENT.
GILBERT S. WRIGHT,
WRIGHT-CALLENDER BLDG.,
4TH AND HILL.
PHONE 821166.

TO LET—Fine corner storeroom, large single apartment and garage in connection; also one inside room. Reasonable rent, fine location for drugs, public market, dry goods and bakery. NATT PIPER, 35 Locust ave., Long Beach.

TO LET—Store in a new building just completed, located near 7th and Alvarado. This store will make an ideal location for a neighborhood store. For further particulars, see Owner at 751 S. FIGUEROA ST. 10465.

TO LET—New modern store, block to Robinson's big store; 16x50 feet, front and rear entrances; skylight. Lease 1, 2 or 3 years. Call 606 UNION BANK BLDG. 62163.

TO LET—NEW STORES, $40 AND $50 MO. GRAND AVE.-HOOVER CAR LINES. 3 SCHOOLS. DRUG, BAKERY, CLEANER, TAILOR. MARKET ALREADY IN. 4121 S. HOOVER.

TO LET—Store room, 22x40, at 5805 Central avenue. Cement floor, large yard; suitable for auto-repair shop. $35. Call 1002 L. A. RAILWAY BLDG. Phone 10606.

TO LET—250 sq. ft. store space and part of window in 1st-class store, newly decorated, retail district. 2-year lease. MAIN 5008.

TO LET—L. A. ST. STORE, $110 a mo. Located between 4th and 5th. 60191. H. LUNDEEN CO., 909 Van Nuys Bldg., 7th at Spring.

TO LEASE—Main st., next cor. Vernon ave. Fine location for garage, market or any business. Will build to suit. A. L. DOYLE, Stillwell Hotel.

TO LET—In new $12,000 building, never occupied, 2 stores, 20x55 each; fine for hardware, grocery, delicatessen; low rent; live community. 1824 GLENDALE BLVD.

TO LET—Store, good for any line. Rent $50 now. 4922 S. VERMONT AVE. Tel. 68510—269282.

TO LET—New stores. West 7th, Bonnie Brae. Corner, suitable drug store. PHONE 61803.

TO LET—Store in active business center of Pico, near Flower. MR. MARSHUTZ, owner, 227 West 7th st.

TO LET—GOOD ESTABLISHED LOC. FOR CLEANING, TAILORING, REPAIRING. BIG RENT SNAP. 667403.

TO LET—Brick bldg. 25x90, suitable for gar., paint shop or other bus. fine loc. 120 E. PICO. 20862.

TO LET—Store building, 10th and Vermont. Suitable for market, barber, tailor, etc. 524 W. PICO.

TO LET—Concession for meat markets in Daley's store. THE FEDERAL GROCERY CO., 732 Terminal St., Los Angeles.

TO LET—NEW STORE, 3616 W. PICO. GOOD LOC. FOR ANY BUSINESS. LOW RENT. OWNER, 703740.

TO LET—New store. 5157 York Blvd. Ready for occupancy. Rent reasonable. Inquire ELLIS, 6412 Repton st.

TO LET—Store on W. 6th st., close in; cheap rent. 1627 W. 6TH ST. 58184.

TO LET—Large store in Whittier for clean, desirable business. 1066.

TO LET—Central, 700. Store, cheap rent, big store. Phone BOYLE 7215.

TO LET—Grocery, 4 mod. rms., best loc. bus., reas. rent. 420 W. Slauson. So. 2021-J.

Offices and Desk Space.

TO LET—A beautiful block of 200 feet of brick stores, just being completed, located on two car lines, on the corner of Sunset blvd. and Beaudry ave., opposite the Sisters' Hospital. Corner occupied by a first-class drug store. Market by Daley's Federal Grocery. Balance for rent at low rental for following business badly needed in neighborhood, with no competition in vicinity: restaurant; barber shop; furniture; hardware; dry goods; gent's furnishings; shoes; tailoring; etc., etc.
Also corner offices on second floor over drug store, for doctor or dentist.
Also to let, beautiful new bungalows just completed and a four-room flat.
See owner, H. L. GILBERT, on premises or phone Wilshire 6173.

TO LET—By owner, without profit. $300 per month. Large office on second floor, in one of our principal downtown office bldgs. 2000 square ft. floor space; one of the most beautiful offices in Los Angeles. Paneled in mahogany with tile floor. Formerly occupied by a bank. Call MR. VAN HORN, Bdwy. 1026.

TO LET—Two private offices with telephone exchange, in best-located building in the city, at Seventh and Broadway. See MR. McCARTY, 612 Haas Building.

TO LET—One-half office. 305 Haas Bldg. Fully furnished. W. H. ALLEN.

TO LET—2 very desirable offices on 2nd floor of Marsh-Strong Bldg., facing the large lobby. See MR. AYRES, 200 Marsh-Strong Bldg. Phone 10175.

TO LET—New 4-room apartment, doctor and dentist office, over drug store; all modern, fine location. Phone Lincoln 2080. 2529 N. Broadway. See MR. DAVIS.

TO LET—Private office, telephone and use of reception, in best-located building in the city, Seventh and Broadway. See MR. McCARTY, 612 Haas Bldg.

TO LET—437 San Fernando Bldg., 2 pleasant furnished offices with extension phones and all conveniences, with waiting-rm. Will rent single or en suite. MAIN at 4TH.

TO LET—Office space, ground floor, with window space. Well-kept office, cheap rent. 319½ S. HILL. 15402.

TO LET—Doctor, dentist office, 10th and Vermont, over drug store; also living apts. Apply 524 W. PICO.

TO LET—Part of well-furnished office, 3 telephones. 322 CHAPMAN BLDG. Tel. 65967. Call Thursday until noon.

TO LET—Office space, for light manufacturing or sample rooms, 8th floor Knickerbocker Bldg., 643 S. OLIVE.

TO LET—NICELY FURNISHED OFFICE. APPLY 441 CIT. NAT. BK. BLDG., N.W. COR. 5TH AND SPRING.

TO LET—Desk or desk space on Broadway cheap to right person. 908 LOEW'S STATE BLDG. Phone 820108; West 1094.

TO LET—Furnished office, desk space, desirable, reas. 326 STORY BLDG.

TO LET—Roll-top desk, $8. Phone service. 536 CHAMBER COMMERCE BUILDING.

TO LET—Furn. office, reception-rm. Phones. 210 WRIGHT & CALLENDER BLDG.

TO LET—Half office, Lankershim Bldg. Use of phone. Apply RENTAL OFFICE.

TO LET—Mahogany desk, phone, nicely furnished office. $20. 1104 GARLAND BLDG.

TO LET—Desk with phone. Broadway entrance to bldg. 421 BYRNE BLDG.

TO LET—DESK SPACE IN LOEW'S STATE BLDG. PICO 4890.

TO LET—Desk room; use of phone and typewriter. 216 BRADBURY BLDG.

TO LET—STORY BLDG. Room 222, desk space. Fine office, desirable associates.

TO LET—1 or 2 private furnished offices with telephones. Rent $55. 15042.

TO LET—Desk rm. in nice light office, Class A bldg. Hibernian Bldg. 14227.

Industrial and Business Pty.

TO LET—
CENTER OF WHOLESALE DISTRICT.
44x70 ft., with basement; suitable for wholesale or light manufacturing; will divide. See W. W. Daniel, with
R. C. MITCHELL COMPANY,
60817. Suite 618 Van Nuys Bldg. 60817.

TO LEASE—For light manufacturing or jobbing. Space 25x65, in new building, 15th and Los Angeles sts. Second floor, fine light, freight elevator, hardwood floor, etc. Very reasonable rent. Entrance 121 East 15th street. COLE, HAYNES & CO.

TO LET—Brick warehouse, size 19x30; also 5 garages; suitable for bakery, automobile repair shop or light manufacturing; long-term lease. For information call BOYLE 4874 or 6855.

TO LEASE—The N.E. corner of 16th and Flower st., for long term. Will show excellent returns on investment. Great possibilities. I. A. ALLEN, exc. agent, 314 Union Bank Bldg.

TO LET—STORES, FLOORS, BUILDINGS. For mercantile or manufacturing. CENTRAL REALTY COMPANY, Pico 633. 1207-8 Loew Bldg. Main 2022.

TO LET—Large light loft, 3600 ft. $85. Will divide. 2081 N. BROADWAY, corner Ave. 21.

TO LET—Or Lease.

Industrial and Business Pty.

FOR LEASE—
OLIVE STREET GARAGE.
50x155.
Between 10th and 11th streets.
Or will divide into stores.
See
ELON L. BROWN,
Manager Leasing Department,
W. M. GARLAND & COMPANY.
749 S. Spring Street.
Main 569. 10260.

TO LET—For Lease: Small concrete warehouse near center of city, 24x40, strictly fireproof, $45 a month. Address 2413 BUTTE ST. Phone Broadway 5419.

TO LET—Space in garage for welding shop, partly equipped and advertised. 140 W. PICO at Broadway.

TO LET—$50 per month, store room, located 710 E. 9TH ST. J. A. Willcott, 539 H. W. Hellman Bldg.

TO LET—Auto showroom. Bruno Bros., 165 E. UNION. P.O. 363, Pasadena.

TO LEASE—One acre with bldgs., R.R. side track on property. McGARRY, 11263.

Farming and Ranch Lands.

TO LEASE—8000-acre ranch near San Diego, to good tenant for term of 5 years or more. 5000 acres of this ranch is used for grain, lima beans and milo maize. 3000 acres in first-class pasture land with running water year 'round. Ranch has good set buildings and is entirely fenced and cross-fenced. Land is level enough for tractors and soil is a rich, black loam, producing big crops. Prefer somebody used to ranching on large scale and one who is used to growing beans. References required. Address E. E. HARRISON COMPANY, owner, 405 Bancroft Bldg., San Diego.

TO LET—A most favorable lease for improvements, fencing, etc. Sub-irrigated, rich valley land. 247 acres. Suitable for alfalfa, chickens, truck gardening, etc. A fortune in this proposition. Splendid market. Big prices. Near Ensenada, Lower California. Apply JOHN WILSON, Natalie Apts., Long Beach, Cal.

TO LET—FLATS, HOUSES, APTS.—With Furniture for Sale.

TO LET—6-room flat; furniture for sale; rent $30. Free rent, good income. If you want a good buy, better hurry. Deal direct with owner. $950 cash this week only. Don't answer if you haven't got this amount. 1007 WEST 11TH ST.

TO LET—643 W. 48TH PLACE, 5 rooms, bath, garage; rent $35. Fine, new furniture for sale, $850. Near Manual Arts and Expo. Park. Grand Ave. car. Adults only. 290728.

TO LET—For sale, furniture and 2 years' lease on 6-room income flat, Westlake district. $1200. Rent $60. Call mornings. 1082 GRAND VIEW.

TO LET—On lease, 8 rooms, modern, near Westlake, $80, good lease; nice home also income. Easy terms, $1400. WILSHIRE 7905.

TO LET—Elegant 5-room flat, beautiful furniture. Price very reasonable, rent $45. Owner, 1452 WRIGHT ST., cor. 10th st.

TO LET—6 rooms, furnished, sublet 3 rooms. Reasonable. 932 BLAINE ST.

FOR SALE—4 rooms furniture, cheap. N. Broadway car. 3009 MANITOU AVE.

TO LET—5 rooms, sl. porch. Rent $35. Furniture for sale $300. 1138 W. 1ST.

FURNITURE—HOUSEHOLD GOODS—For Sale, Exchange.

FOR SALE—
FURNITURE BARGAINS.
Mohair overstuffed davenport, etc. $140
Overstuffed chair or rocker in velour $45
[illegible]
THREE LARGE FLOORS OF FURNITURE. MOODY FURN. CO., 1907 W. 8th. 55519.

FOR SALE—
Buy your furniture at Public Sale.
Thursday, July 6, 10 a.m.
At 3416 S. MAIN ST.
Orange front, south of Jefferson. Over $5000 worth of furniture, furnishings, piano, phonograph, rugs, dishes, bric-a-brac, bedding and linen. Ice boxes, gas ranges, office furniture, everything must be sold same day, regardless of price. You make your own price, we have none. For particulars call SO. 198.

FOR SALE—Before buying see the I. C. Furniture shop for high quality and low prices. Big selection in overstuffed furniture, wal., mahg. and oak dining sets, mahg., wal. and ivory bedroom sets. Royal Turkish and French Wilton and Axminster rugs, davenport, and library tables, lamps, shades, mirrors, gas ranges, ice boxes. Special furniture made to order. 3222 W. WASHINGTON. Open evenings.

FOR SALE—ORIENTAL RUGS. The largest stock of Oriental Rugs in the city, selling at pre-war prices. It is worth your while to visit my store and investigate the merit of my selling prices. N. S. HANIEF, THE HOUSE OF QUALITY, 630 S. Western Ave.

FOR SALE—SACRIFICE SALE OF NEW RUGS—Axminster, Brussels, Wilton and velvet, all sizes, 25% less than downtown sale price. Park here as long as you wish at any time. Open till 9 p.m. Also bargains in good used rugs. NATIONAL CARPET CLEANING WORKS, 1744 W. Washington st.

FOR SALE—ALL COTTON 40-LB. ROLL EDGE MATTRESSES [illegible] STEEL BEDS [illegible] HERBERT COHEN, 137-139 S. SPRING.

FOR SALE—Handsome ivory twin beds with fine springs and mattress; ivory dresser and chiffonier, full-sized beds complete, elegant polychrome reed rockers and chairs, overstuffed pieces, etc. Dealers. Call 2621 MAGNOLIA, 29738.

FOR SALE—Beautiful furnishings for 5 rms., including piano, rugs, rockers, 2 bedrm. sets, reed dining set, etc., at bargain. 820 MOUNT WASHINGTON DRIVE. Gar. car.

FOR SALE— —BUY MATTRESSES DIRECT FROM FACTORY. 40-LB. ALL-COTTON MATTRESS, $8.50. 35-LB. PURE SILK FLOSS, $17.50. ANGELUS MATTRESS CO., 3000 S. SAN PEDRO ST. SOUTH 3280.

FOR SALE—Beautiful velour 3-piece parlor suite, $95; shade and mahogany standard, $17.50. 9x12 rug, $35. Oblong table and cane back chairs, Queen Anne style, genuine leather seats, $65. Call 806 N. WESTERN.

FOR SALE— —FOR RENT. FOLDING CHAIRS, COTS, ETC. FOR RENT OR SALE. ANY QUANTITY. LOU SKEELS. PICO 466. 1436 S. MAIN.

FOR SALE—FURNITURE, THE KIND YOU CAN USE AND BE GLAD TO OWN. YOUR JUDGMENT WILL RECOGNIZE IN OUR PRODUCTS QUALITY FOUND IN GOODS SELLING FOR A GREAT DEAL MORE. FACTORY, 4110 MONETA AVE.

FOR SALE—Beautiful 5-piece walnut bedroom set, $100. 9x12 Wilton velvet rug fringed, $35. Gray breakfast room set, $22. 5079 HOLLYWOOD BLVD.

FOR SALE—Ivory bedroom set, with springs and mattress, $55; ivory bed spring and mattress, $20. Floor lamp complete, $18. 5079 HOLLYWOOD BLVD.

FOR SALE—Sacrifice solid oak dining-room table and chairs, $30. High oven gas range, white enamel doors and sides, $35. 5079 HOLLYWOOD BLVD.

FOR SALE—New furniture for four rooms, complete. Terms, $27.50 down, $3.50 per week; total cost $297.50. Inquire 737-41 S. HILL ST. Dealer.

FOR SALE—Over-stuffed Liv-rm. walnut D.R., B.R. fur. davenport and end tables, rugs, lamps, stoves, sold from my home at lowest prices. 4911 S. NORMANDIE.

FOR SALE—3-pc. overstuffed suite, $107.50; 6-pc. ivory bedroom suite, $45; Queen Anne dining set, $42. ROSS & PHILIPS, 128-130 N. Spring st.

FOR SALE—Dining set, grass, new, $24; oak dining set, new, $29; bedroom, living-room and dining-room furniture at rock bottom prices. 727 W. 3RD ST.

FOR SALE—5-piece bedroom suite, consisting of bed, mattress, springs, dresser, chiffonier, night stand, rocker and chair. French gray or ivory. $68. 730 S. MAIN.

FOR SALE—Gas range, high oven white door, white sides, $32. Ivory bed, $7.50. Ice box, $12.50. Call 863 N. WESTERN.

FOR SALE—Your choice of any used 4-burner stoves. Estate, Reliable, Eux., etc., $12. 2306 S. GRAND.

FOR SALE—Bedroom set, ivory, $45; walnut dining set and high-back chairs, genuine leather seats, $50. 833 N. WESTERN.

FOR SALE—Reed and grass furniture. Lowest prices. 800 ALISO, cor. Anderson. Take red car on Main. BOYLE 2781.

FOR SALE—Standard Electric range, cost $225, good condition. Now have gas, will sell for $75. Phone HOLLY 2185.

FOR SALE—Beaut. new ivory bedroom set, new coil springs, cotton mattress. Must sell. $55. 6200 MONETA.

FOR SALE— —MADE TO ORDER. 3-pc. overstuffed suite, tap. or vel. $92. Chamberlin Uph. Co., 1208 N. WESTERN.

FOR SALE—Davenport, chair, rocker, mahogany, cane, Baker's cut velour upholstered, never used. $120. 549 S. VERMONT.

FOR SALE—Furniture, $475 today. Bargain. Terms. Flat for rent. 738½ S. FLOWER st. Leaving city.

FOR SALE—Range, Victrola, dressers, rugs, beds, chiffoniers, etc. 23966. 1504 S. UNION.

FOR SALE—Dining, liv., bedrm. furniture, rockers, rugs. 1600 SUNSET BLVD. REAR.

FURNITURE—HOUSEHOLD GOODS—For Sale, Exchange.

FOR SALE—LADIES, ATTENTION!!!
IF YOU ARE CONTEMPLATING
BUYING FURNITURE
Take advantage of present-day prices. In years of successful business we have never offered better values.
Handsome three-piece cane and overstuffed suites, $127.50 to $250. Worth double.
Marvelously beautiful walnut and ivory bedroom suites, $67.50 up to $400.
Wonderful values in dining sets, oak, walnut and mahogany, $34.50 to $345.
Couches, day beds, davenports, odd chairs, rockers and rugs at half former prices.
9x12 good seamless Brussels rugs $15.50.
Gas ranges, connected, $22.50.
Floor lamps and shades, ½ off.
Mattresses from $5.50 up; springs, $4.50.
2-inch post Simmons beds, $10.95.
Three big floors of big bargains.
SAM B. LEVY FURNITURE CO.,
224-226-228 S. HILL ST.
Established 1906.

FOR SALE—BIG SPECIALS THIS WEEK ON ALL EASTERN FURNITURE. Everything for the home. Large selection of living-room furniture in newest designs, mohair, velour and tapestry coverings to select from. 7-ft. pillow-arm davenport, $169; best construction. Library consoles, davenport and gate-leg tables. Mirrors, lamps, day beds. Large selection of orientals, best grade Wilton and chenille rugs. Eastern bedroom suites in walnut and mahog., including large vanity, chifforobe, dresser and bow-end beds, 5-piece mahog. or wal. suites for $195; lovely French gray, parchment and old ivory. LATEST DESIGNS in Italian walnut dining-room furniture, complete suites, priced far below value. Walnut or mahog. oblong tables, 5 and 1 arm chairs, $85. We save you nearly half downtown prices. KEIM FURNITURE STUDIO, 637 S. WESTERN AVE. Open Evenings.

FOR SALE—
ANTIQUES AT LESS THAN COST.
MUST VACATE PREMISES.
Our entire $50,000 collection of antique furniture and art bric-a-brac must be sold at once, as we are vacating premises. This is a great opportunity for dealers, collectors and people furnishing homes, to get antique colonial, Chippendale, Sheraton, Hepplewhite, Belter and Dutch marquetry, bedroom, dining and living-room furniture at unprecedented prices. Sale begins Monday, July 10. Your inspection is invited.
M. STACK & CO.,
824 W. 7TH ST.

FOR SALE—
PUBLIC SALE
FRIDAY, JULY 7, 9:30 A.M.
4506 South Main.
House full of new and second-hand furniture, including 300 square yards battleship linoleum; extra fine lot of refrigerators; fine lot of "movie properties" in walnut cabinets, bookcases. Also Victrolas and Uniques. Sell at 2 p.m. All to be sold, piece by piece, until all is sold.
COL. C. F. CALHOUN, Salesman.
South 4565-W.

FOR SALE—Beautiful furniture of a Wilshire flat by the piece. Wilton rugs, overstuffed living-room suite; oblong American walnut dining-room table, cane-panel blue leather-seated chairs to match. Walnut and ivory bedroom suites. Polychrome wall mirrors, floor lamp, odd pieces of mahogany and walnut furniture. Console table. White enamel side-oven gas range. 125-lb. capacity porcelain-lined refrigerator. 509 S. WESTERN. 560923.

FOR SALE—Oak, birdseye maple, mahogany furniture, rugs, bedding, linens, miscellaneous articles. 6847½ HOLLYWOOD BLVD. 577087.

FOR SALE—Reed and grass furniture to order. See us before you buy. 1820 E. FIRST. Boyle 5291.

FOR SALE—Beautiful 9x12 Axminster rug, $27.50. 3-piece overstuffed living-room set, velour, $110. 1610 SUNSET.

FOR SALE—40 DETROIT JEWEL GAS RANGES AT SACRIFICE THIS WEEK ONLY. 1827 CENTRAL. SO. 1765-W.

FOR SALE—Dining table, chairs, exceptionally nice, library table, bargains. WEST 6235.

FOR SALE—Anglo-Persian rug, 8.3x10.6, practically new. Rich colors. Bargain. 1140 N. BRAND BLVD., Glendale.

FOR SALE—Furniture. Why pay middleman's profit? Rebuild 3-piece sets, tapestry, velour, $120. 986 W. Jefferson, 271999.

FOR SALE—3 13x12 BEACON VELVET RUGS NEVER BEEN USED. WILL SELL FOR $28. CALL 4333 MONETA AVE.

FOR SALE—1911 S. WESTERN and Washington, furniture, stoves and rugs, selling out. Large store for rent, only $75 per mo.

FOR SALE—BEAUTIFUL IVORY BEDROOM SUITE, WITH SPRINGS AND MATTRESS, $55. CALL 4333 MONETA AVE.

FOR SALE—HAVE 4 9x12 TURKISTAN WILTON RUGS FOR QUICK SALE, $47.50. CALL 4333 MONETA AVE.

FOR SALE—Must sell. 20 Detroit Jewel gas ranges at a price that will surprise you. 6200 MONETA.

FOR SALE—Made to order. Chair, $20; davenports, $52.50 in tap. or vel. Home Upholstering Co., 2032 W. Pico, nr. Alvarado.

FOR SALE—Mahogany table and spider desk to match. 3-burner range. WIL. 2701.

FOR SALE—Ivory vanity, $20.75; bow-foot bed, $19.75; chair, $22.50. 2730 W. PICO.

FOR SALE—Fiber rocker, $14.50. Leather rocker, $19, at 3355 S. VERMONT.

FOR SALE—Furn. of 5 rms., player piano. Phone Owner, HOLLY 4318; no dealers.

FOR SALE—Clark Jewel range, 4-burner, right side oven, good cond. WIL. 8223.

FURNITURE—HOUSEHOLD GOODS—Wanted.

WANTED—FURNITURE & FURNISHINGS of every description, rugs, musical instruments, linens, bric-a-brac, "DOMESTIC, ORIENTAL or ANTIQUE," $1 to $25,000. No quality TOO GOOD or TOO CHEAP. No quantity TOO LARGE or TOO SMALL. I pay SPOT CASH and take possession at your convenience. YOU WILL BE PLEASED WITH MY METHODS OF DOING BUSINESS. LEWIS B. HART, 62190 or 61534.

WANTED—Furniture, do not sacrifice your home, we take furniture of the better grade to be sold on consignment or will buy it for spot cash; we will get you more money for your complete home or single pieces; liberal cash advancements if necessary. Professional appraisement made. Phone today, 12168. KEMP & BALL, Auctioneers. 162-164 W. Pico.

WANTED—You want to sell your furniture, we want to buy; give us a chance to figure it. We pay top market prices. VER. 481.

WANTED—FURNITURE. Any amount. We will pay cash, all it's worth or sell for you on commission. SOUTHWEST AUCTION HOUSE, So. 124.

WANTED—Do not give you furniture away, I need it to furnish my apartments and bungalows. Phone me and I will pay you the price you ask. 21649.

WANTED—Privately, the furniture and furnishings of a complete home, including linens, drapes and silverware. Will pay all cash. 12168.

WANTED—C. F. CALHOUN & CO., AUCTIONEERS, PAYS TOP PRICES FOR YOUR USED FURNITURE. SO. 4565-W.

WANTED—BRASS BEDS, rebuilt and refinished like new. Auto parts renickeled. 271544.

WANTED—Will buy your furniture for cash or sell it for you on commission in 24 hours. CLARK, 821681.

WANTED—Young people wish to buy 4 or 5 rooms of furniture and rugs for cash. Please PHONE 271708.

WANTED—Furniture, any amount. We pay cash. SECURITY AUCTION. South 3143.

WANTED—Six rooms of furniture complete or separate. 271567; eve. 26930.

WANTED—Furniture, piano, phonograph, best cash price. PH. 22430 or eve. 71726.

WANTED—Furniture 4 or 5 rms. or more. Will buy separately. SO. 7165-W.

WANTED—6 rms. furn. Buy complete or separately. See HALL, South 4020-J.

WANTED—5 rooms furniture, buy complete or separately. 75350, evenings, 564502.

MUSICAL INSTRUMENTS—For Sale and Exchange.

FOR SALE—
PLATT'S REMODELING SALE.
25% to 50% REDUCTION on NEW, SAMPLE AND REBUILT SAXOPHONES.
$45 for "REBUILT" "CONN" Soprano Saxophone, with case.
$65 for "REBUILT" "CONN" Alto Saxophone, with case.
$95 for "REBUILT" "CONN" C Melody Saxophone, with case.
$95 for "REBUILT" Silver "BUESCHER" B-flat TENOR SAXOPHONE, with case.
$75 for "REBUILT" BUESCHER Alto Saxophone, with case.
$50 for "REBUILT" BUESCHER C Melody Saxophone, with case.
$125 for "REBUILT" HOLTON C MELODY SAXOPHONE, with case.
PLATT MUSIC CO., 622 S. BROADWAY.
TEL. 10103. OPEN EVENINGS.

FOR SALE—88-note Autoplayer, $335, with bench and music. THE PIANO EXCHANGE, 221 S. Spring st.

FOR SALE—Magnificent mahogany Knabe Grand Ampico, in perfect condition. Will sac. with gems for $3000. Ph. WIL. 5491.

FOR SALE—Practice piano, $40. Pay $5 mo. WURLITZER, 607 W. 7th st., at Grand. Open eves. to 10.

FOR SALE—Schubert grand, $375, nearly new, late pretty lines, worth double. THE PIANO EXCHANGE, 221 S. Spring st.

FOR SALE—Have just taken back a new Pathe and will sell for small bal. still due. $2 per week. 105 N. SPRING.

FOR RENT—PIANOS.
$4 per month.
TAYLOR, 912 S. Hill. Bdwy. 820.

FOR SALE—WE RENT PIANOS, $4, $5, $6 A MONTH. RENT ALLOWED ON PURCHASE PRICE. N. W. FISHER, 609 W. 8TH.

FOR SALE—$45 phonograph, $25.75. GREEN'S ART STORE, Hill st. opp. Hamburgers.

FOR SALE—Piano, fine tone and condition. $175. Rocker, mattress. W. TELTE, 16805 Vermont ave., Gardena, Cal.

FOR SALE—Used Geo. Steck piano, $145; bungalow size in splendid condition. THE PIANO EXCHANGE, 221 S. Spring st.

FOR SALE—Steinway piano, nearly new; used Chickering, $150. Storage, 437 S. Hill.

FOR SALE—Brunswick Big Cabinet, new, and 60 records, $85. 437 S. HILL.

FOR SALE—88-note player piano. $160. Cost new $800. STORAGE, 437 S. Hill.

TO LET—Emerson piano, $3; Chickering, $4; Steinway, $5. Storage, 437 S. HILL.

MUSICAL INSTRUMENTS—For Sale, Exchange, Etc.

FOR SALE—
25% to 50% off.
This is an opportunity to buy a player piano or grand at a price and terms so low that most anyone could afford. We must move our stock to enable the workmen to remodel our store.
A Few of the remarkable Bargains:
Steinway Grand, used $175
Knabe upright, used $225
Mason & Hamlin, upright, used $215
Kranich & Bach player, used $435
Aeolian player, used $335
Decker Upright, used $285
Steger player, used $185
And many others. Terms as low as $1 per week.
PLATT MUSIC CO.
622 S. BROADWAY.
Open Nights Till 9.

FOR SALE—A Violano-Virtuoso. This is an automatic violin and player piano, nickel-in-the-slot instrument. For a cafe, dance hall and many other places we recommend this instrument highly. Such a player when new sells for more than $2000. Offered this week for $985. Pay $25 a month. Eighth floor, Music Auditorium salesroom.
BROADWAY DEPARTMENT STORE, FOURTH AND BROADWAY.

FOR SALE—THE VIRTUOLO PLAYER, $495. Made and guaranteed by one of America's oldest manufacturers—the Hallet & Davis Piano Company, of Boston. Monthly or weekly payments at the BARNES MUSIC COMPANY. 231 South Broadway. Opposite City Hall.

FOR SALE—PLATT'S REMODELING SALE. 50% REDUCTION ON VIOLINS.
$12 Violins for $6.00.
$25 Violins for $12.50.
$50 Violins for $25.00.
Equally great reduction on finer grade, higher-priced new and genuine old violins.
PLATT MUSIC CO., 622 S. BROADWAY. TEL. 10103. OPEN EVENINGS.

FOR SALE—RENT A PIANO. PLAYERS, UPRIGHTS OR BABY GRANDS. Pianos rented $1 a mo. and up. Used players rented $4 a month and up. New player pianos rented $5 a month and up. Baby grands rented $8 a month and up. All rent apply on purchase price later if desired. Store open every evening to 10 o'clock. WURLITZER, 607 West Seventh st.

FOR SALE—A Steinway Grand Piano with bench; used, but in fine condition, and looks like a nearly new piano. We suggest that you pay $25 a month. A full 5-year guarantee is included. We are sure you will be well pleased. Eighth floor, Music Auditorium salesroom. BROADWAY DEPARTMENT STORE, FOURTH AND BROADWAY.

FOR SALE—PLATT'S REMODELING SALE. 20% to 50% REDUCTION ON NEW AND USED PHONOGRAPHS.
$150 PHONOGRAPH, NOW $75.00
$125 PHONOGRAPH, NOW $87.50
$125 PHONOGRAPH, NOW $60.00
Victrolas excepted. Easy terms.
PLATT MUSIC CO., 622 S. BROADWAY. TEL. 10103. OPEN EVENINGS.

FOR SALE—We have a Lyon & Healy Washburn Player Piano, only a few months old, at $495. If you pay $12 a month you can have this player in your home and will receive the pleasure that comes from a player piano only. Eighth floor, Music Auditorium salesroom. BROADWAY DEPARTMENT STORE, FOURTH AND BROADWAY.

FOR SALE—RENT A VICTROLA. TERMS. RENTAL CAN APPLY ON PURCHASE LATER. PLATT MUSIC CO., 622 S. BROADWAY. TEL. 10103. OPEN EVENINGS.

FOR SALE—VICTROLAS AND VICTOR RECORDS. EIGHTH FLOOR, MUSIC AUDITORIUM SALESROOM. BROADWAY DEPARTMENT STORE, FOURTH AND BROADWAY.

FOR SALE—Or we will loan you a new genuine Victor Victrola, portable model, compact and dandy for campers, with selection of records. Make small deposit as evidence of good faith. After your vacation we will make exchange for new cabinet model. WURLITZER, 607 W. 7th st., at Grand. Open evenings to 10.

FOR SALE—A dark-case Piano, up to date design, used very little, at nearly one-half the regular price. Pay $6 a month only. Eighth floor, Music Auditorium salesroom. BROADWAY DEPARTMENT STORE, FOURTH AND BROADWAY.

FOR SALE—For Greater Broadway Day, Thursday, July 6, we offer at the special lower price three new player pianos at $397 each. Pay $10 a month and take advantage of the price quoted. Eighth floor, Music Auditorium salesroom. BROADWAY DEPARTMENT STORE, FOURTH AND BROADWAY.

FOR SALE—Art Model used Aeolian player piano, made by the manufacturers of the Steinway Duo-Art Reproducing piano, will be sold at a mere fraction of its real worth. $295 will take it. 2½ years to pay. PLATT MUSIC CO., 622 S. Bdwy. Open until 9 p.m.

FOR RENT—Several good used pianos for rent on reasonable terms; all rent paid to apply on the purchase price. See these good rent pianos at the BARNES MUSIC COMPANY. 231 South Broadway.

FOR SALE—Shop eves. at the big day and night music house. Two solid carloads of genuine Victor Victrolas just received. Prices from $25 to $450. $5 delivers one to your home. Balance like rent. WURLITZER, 607 W. 7th st., at Grand. Open every eve. to 10.

FOR SALE—PHONOGRAPH EQUITY FREE. Can't make payments on my cabinet model, give equity free to party assuming monthly contract. Ask to see Mr. Francis's machine. VILLE DE PARIS, 7th and Olive.

FOR SALE—Genuine Chickering upright. Used, $218. Will rent at $2.50 per month for six months and apply rent on purchase. PLATT MUSIC CO., 622 S. Bdwy. Open until 9 p.m.

FOR SALE—Genuine Victor Victrola for rent. New models. Priced from $25 to $300. Rent can apply on buy later if desired. WURLITZER, 607 W. 7th st., at Grand. Open eves. to 10 o'clock.

FOR SALE—Bungalow upright, used, $125. Terms $6 per month, will rent for $2 per month. Rent can apply on purchase. PACIFIC COAST PIANO CO., 730 W. 6th St.

FOR SALE—Just received a carload of good rental pianos. Uprights as low as $2 per month. Grands $8 per month. Players $6 per month. PACIFIC COAST PIANO CO., 730 W. 6th St.

FOR SALE—Used player with bench and 75 music rolls, $225. Terms $2 per week. Will rent for $6 per month. PACIFIC COAST PIANO CO., 730 W. 6th Street.

FOR SALE—A large variety of good upright pianos for rent, $1 a month and up. CROCKER STORAGE CO., 653 Crocker St. 1 block east 7th and San Pedro.

FOR SALE—Chickering used upright, $165. Good used German made upright, $195; mah. 88-note player piano, used, $245; and many others. 653 CROCKER ST., 1 block east 7th and San Pedro.

FOR SALE—$195 buys full size used player piano with 50 player rolls and bench. Pay $5 per month. Store open every evening to 10 o'clock. WURLITZER, 607 West Seventh st.

FOR SALE—Small used Chickering for apartment, $195; $10 per month, or will rent for $2 per month. PACIFIC COAST PIANO CO., 730 W. 6TH ST.

FOR RENT—Phonographs at $2 per month and up. Rentals can be applied on purchase price. VILLE DE PARIS, 7th and Olive.

FOR SALE—Steinway baby grand piano, beautifully toned and in perfect condition. Call at 2033 WEST ADAMS GARDENS, near Hoover and West Adams.

FOR SALE—Beautiful mahogany cabinet Pathe phonograph, exquisite tone. Cost $150. Good as new. 22 records, for $80. 1064 WEST BLVD.

FOR SALE—$1800 Knabe player piano for $725 used little, but late style. 10-year guarantee. THE PIANO EXCHANGE, 221 S. Spring st.

FOR SALE—Brand new, genuine Edison Diamond phonograph, $22 with records, or will rent for $1 mo. WURLITZER, 607 W. 7th st., at Grand. Open eves. to 10.

FOR SALE—Dainty little brown mah. grand piano. Will sell very cheap. Will rent to reliable party. Rent to apply on purchase. 750 W. 6TH ST.

FOR SALE—Old model piano. Has full, rich tone. $100 buys it. Costs new $700. Pay $5 mo. WURLITZER, 607 W. 7th Street at Grand. Open eves. to 10.

FOR SALE—2 brand new sample player pianos; will close out at $375 each on terms. BARNES MUSIC CO., 231-233 S. Broadway.

FOR SALE—Steger & Sons, mah. player piano, bench and 55 rolls, used, $179; $5 per month. PLATT MUSIC CO., 622 S. Broadway. Open until 9 p.m.

FOR SALE—Used Mason & Hamlin upright, in perfect condition. Will sacrifice price $265, terms $5 per month. PLATT MUSIC CO., 622 S. Broadway. Open until 9 p.m.

FOR SALE—Phonograph needles 5c, 100 Columbia records 25c, Edison Discs 55c. GREEN'S ART STORE, Hill St., opp. Hamburgers.

FOR SALE—Rent a player piano, $5 mo. up. Free roll. WURLITZER, 607 W. 7th st., at Grand. Open eves. to 10.

TO LET—Pianos in tune, new and used, good makes, one month or longer. MUSICAL INSTRUMENT STORAGE, 437 S. Hill.

FOR EXCHANGE—Why not trade in your old, little phono, on a Pathe? Lib. allowance at PATHE SHOP, 105 N. Spring.

FOR SALE—Sonora cabinet phonograph, 60 records, $75. Storage, 437 S. Hill.

FOR SALE—Real bargain, piano, $185; easy terms. Open evenings at 105 N. SPRING.

FOR SALE—Player piano, new, $465. $50 down, bal. $4 per week. 105 N. SPRING.

TO LET—Phonographs, $2 to $5 month. Musical Instrument Storage, 437 S. Hill.

FOR SALE—$200 Vitanola, new, and 30 records, $100. Storage, 437 S. HILL.

FOR SALE—150 pianos, $150 each. Coming from rental. Storage, 437 S. HILL.

FOR SALE—Used Victrola and 60 records, $35. Call at STORAGE, 437 S. Hill st.

FOR SALE—88-note player piano, $250. Cost new $800. STORAGE, 437 S. Hill.

MUSICAL INSTRUMENTS—For Sale, Exchange, Etc.

FOR SALE—PLATT'S REMODELING SALE. 25% to 33 1-3% REDUCTION ON NEW AND SLIGHTLY USED CORNETS, TROMBONES, TRUMPETS.
NEW $75 "CLEAR-TONE" CORNETS, $50.
NEW $75 "CLEAR-T" TRUMPETS, $50.
NEW $50 "CLEAR-T" TROMBONES, $40.
SLIGHTLY USED SILVER CONN CORNETS (LIKE NEW), $45.
SLIGHTLY USED SILVER CONN TRUMPET (LIKE NEW), $48.
SLIGHTLY USED SILVER "KING" TROMBONE (LIKE NEW), $35.
PLATT MUSIC CO., 622 S. BROADWAY. TEL. 10103. OPEN EVENINGS.

FOR SALE—PLATT'S REMODELING SALE. 33 1-3% to 50% REDUCTION ON MANDOLINS AND GUITARS.
$18 Guitars for $9.00.
$21 Guitars for $14.00.
$40 Guitars for $20.00.
$19 Mandolins for $6.33.
$15 Mandolins for $9.00.
$45 STEWART Mandolins for $18.00.
$40 STEWART Mandolins for $20.00.
PLATT MUSIC CO., 622 S. BROADWAY. TEL. 10103. OPEN EVENINGS.

FOR SALE—Albert Krell mahogany case piano at a very much lower price. Used, with a beautifully designed case. We recommend its use for many years. Offered for $238. Payments of only $6 a month. Eighth floor, Music Auditorium salesroom. BROADWAY DEPARTMENT STORE, FOURTH AND BROADWAY.

FOR RENT—NEW AND USED P-I-A-N-O-S. Another car of those splendid new pianos just received; will rent on reasonable monthly payments—all rent paid to apply on the purchase price. See these as well as our big used rent stock. B-A-R-N-E-S M-U-S-I-C C-O-M-P-A-N-Y, 231-233 South Broadway. Phone 10785. Opposite City Hall.

FOR SALE—PLATT'S REMODELING SALE. 33 1-3% to 50% REDUCTION ON UKULELES AND BANJOS.
$4.50 Ukuleles at $3.25
$12.00 Ukuleles at $8.00
$22.50 Ukuleles at $15.00
$20.00 Tenor Banjos at $10.00
$30.00 Tenor Banjos at $20.00
$75.00 Tenor Banjos at $50.00
PLATT MUSIC CO., 622 S. BROADWAY. TEL. 10103. OPEN EVENINGS.

FOR SALE—A nearly new Schaff Bros. mahogany case piano. We offer this instrument for sale at $283 on payments of $8 a month. If you are ready to buy a piano we would especially advise that you do not overlook this. Eighth floor, Music Auditorium salesroom. BROADWAY DEPARTMENT STORE, FOURTH AND BROADWAY.

FOR RENT—RENT—RENT. Pianos $1 per month and up. Players $5 per month and up. Grands $8 per month and up. All in good condition. Rent can be applied against purchase within 6 months. Open nights till 9. PLATT MUSIC CO., 622 S. Broadway.

FOR SALE—$10 PER MONTH Pays for a good player-piano; everyone fully guaranteed and backed by Barnes Service. See these bargains at the B-A-R-N-E-S M-U-S-I-C C-O-M-P-A-N-Y 231-233 South Broadway. Phone 10785. Opposite City Hall.

FOR SALE—Emerson Mahogany case piano. If you are looking for an old standard-make piano we have it. It is in wonderful condition, although somewhat used. Get it and pay $8 a month. Eighth floor, Music Auditorium salesroom. BROADWAY DEPARTMENT STORE, FOURTH AND BROADWAY.

FOR SALE—VICTOR RECORDS. 10-inch double-disc records, NEW, Now $.75 each. Play on your PHONOGRAPH. Thousands to select from. PLATT MUSIC CO., 622 S. BROADWAY. TEL. 10103. OPEN EVENINGS.

FOR SALE—Hardman upright piano offered at $178. Payments of only $6 a month. Eighth floor, Music Auditorium salesroom. BROADWAY DEPARTMENT STORE, FOURTH AND BROADWAY.

FOR SALE—Used Ampico re-note player piano, as good as new, $438. Also Kranich & Bach, Cir. Wal., player piano, fine condition, $376, $8 per mo. PLATT MUSIC CO., 622 S. Broadway. Open until 9 p.m.

FOR SALE—Electrically operated baby grand reproducing piano, $2650 model, with lot of artist-made rolls. Will sacrifice or rent. Rent can apply on buy later if desired. WURLITZER, 607 W. 7th st., at Grand. Open eves to 10.

FOR SALE—$7.50 places a new $85 BRUNSWICK PHONOGRAPH and $10 worth of records in your home. $5 per month pays for it at the BARNES MUSIC COMPANY. 231 South Broadway.

FOR SALE—$27 cash will swing the best piano bargain in Los Angeles, small balance easy terms, no cartage or storage on this fine used mah. upright. CROCKER STORAGE CO., 653 Crocker St., 1 block east 7th and San Pedro.

FOR SALE—Grand new bungalow 88-note, full scale player pianos. Carload consignment just received, only $295. Many different cases. $12 a month will buy them. CROCKER STORAGE CO., 653 Crocker St. 1 block east 7th and San Pedro.

FOR SALE—Several splendid used pianos and players; some at less than original cost on easy terms. See them at the BARNES MUSIC COMPANY. 231 South Broadway. Opposite City Hall.

FOR SALE—Player piano, genuine 88-note model. Free selection of rolls. $195 buys it. $5 delivers it to your home. Balance like rent. WURLITZER, 607 W. 7th st., at Grand. Open every eve. to 10.

FOR SALE—Magnif. mah. Steinway Baby Grand, used, in perfect cond. Will sacrifice this for less than half its retail price, $745, $8 per month. PLATT MUSIC CO., 622 S. Broadway. Open until 9 p.m.

FOR SALE—$250 cabinet phonograph, used 2 months. Will sacrifice for $95 with selection of records, or will rent for $2 mo. WURLITZER, 607 W. 7th st., at Grand. Open eves. to 10.

FOR SALE—2 new player pianos. Sacrifice at $375 apiece, to cover freight and storage on carload pianos. F. W. HARDIN TRANSFER, 912 S. Hill.

FOR SALE—Columbia grafonola, push-button filing system, automatic stop. Cost $140, 2 albums and $40 worth of records, perfect condition. Will sacrifice the lot, $80. 1140 N. BRAND BLVD., Glendale.

FOR SALE—Good used pianos, $2 per week. Krell, New England, etc. 105 N. SPRING.

MUSICAL INSTRUMENTS—Wanted.

WANTED—We pay highest prices for fine old violins and 'cellos, also bows. SOUTHERN CAL. MUSIC CO., 332 S. Bdwy.

WANTED—Cash paid for your piano or phonograph. 608 W. 9TH ST. Main 7937.

WANTED—Piano, not over $150. PHONE 558015 during business hours.

MACHINERY, ALL KINDS—For Sale and Exchange.

FOR SALE—NEW MONEY-MAKING MACHINERY.
16-in. by 8-ft. Axelson piston lathe $750
14-in. by 8-ft. Worcester semi-Q.C. lathe $520
15-in. by 6-ft. South Bend standard lathe $475
16-in. Candy-Otto drill press $115
Lakewood Universal mixers $675
TL-1022 Stewart concrete mixers $705
Type C 2-yard Blaw bucket $1000
SMITH-BOOTH-USHER CO., 10061. 228 Central ave. Main 2656.

FOR SALE—Carload new 2-in. line pipe all or any part, 16c ft. ADAMS PIPE & SUPPLY CO., 1101 Haas Bldg. Phone Bdwy. 3994.

FOR SALE—1 used 18x18 Quick Change lathe ...$450. 1 used 10x10 Union air compressor ..$150. Axelson Mch. Co., Huntington Pk. 80, 321.

FOR SALE—Air compressors, new and used, for oil stations, garages, vulcanizing, spraying, painting. 504 S. San Pedro. M. 1786.

FOR SALE—125-h.p. boiler, 120 lbs. N. R. McKEE. Bdwy. 298.

FOR SALE—ROTARY WATER-WELL RIG, $1200. TERMS. PHONE 24148.

FOR SALE—Used gasoline pumps and air compressors, guaranteed. 212 W. PICO.

MACHINERY, ALL KINDS—Wanted.

WANTED—17,500 feet 2-inch pipe, the best price, f.o.b. L.A. BAGDAD SILVER MINES CO., 321 I. W. Hellman. 66785.

WANTED—To rent or purchase Star, California portable or combination well-drilling outfit. PHONE 24148.

MISCELLANEOUS—For Sale.

FOR SALE—Used showcases, soda fountains, complete store equipment. Reduced prices. New Downtown Show Room, 231 EAST 9TH STREET. WESTERN SHOWCASE & FIXTURE CO., Factory and office, 925-935 E. 31st st.

FOR SALE—50 million feet growing timber, near tidewater; consisting of cedar, spruce, hemlock, balsam fir and white pine; also lot cedar poles. Terms easy for payment. Apply GEO. PARKINSON, Port Renfrew, B. C., Canada.

FOR SALE—12½ ft. Weber's mahogany office railing partition, veneer panels, swinging door, 3 ft. high. Cheap. 618 VAN NUYS BUILDING.

FOR SALE—Used soda fountains, carbonators, show cases, counters, etc. Large stock, liberal terms if wanted. WESTERN SHOWCASE & FIXTURE CO., 925-35 E. 31st St., near Central Ave.

FOR SALE—BUTCHERS' SUPPLIES. Refrigerators, display cases, meat blocks, cutting tables, etc. SOUTHWESTERN BUTCHERS' SUPPLY CO., 310 E. 7th st.

FOR SALE—2 strong, well-built massage tables at BRISTOL BATHS, 121 W. 4th st. Phone 12965.

MISCELLANEOUS—For Sale.

FOR SALE—
$38 4-burner Jewel gas ranges, like new, guaranteed, delivered, connected, $18.50.
$65 side-oven gas ranges, splendid bakers, look and cook like new, guaranteed, delivered and connected, $32.50.
$23 3-burner Perfection oil stove, guaranteed good as new, $12.50.
$18 2-burner Perfection oil cook-stove, $16.
$18 double copper-coil water heater, tested; looks like new, good as new, last as long as new, $7.50.
$85 6-hole coal and wood ranges, warming closet, hot-water coil, absolutely guaranteed in every way, $32.50.
$9 fine-cutting, easy-running lawnmowers, like new, $4.50.
$85 Hot Point electric gas ranges, will demonstrate; used but little, $50.
$225 restaurant gas ranges, with hot plate or cake griddle attached, like new, $75. Terms.
$200 brand-new 6-ft. short-order plate, with waffle iron and broiler combined, $125, terms.
$200 double-oven New Process 6-burner gas ranges, $146.25. Terms.
Repair parts for every lawnmower and gas range made. Bring in the defective part or pieces like you want. We duplicate. Expert lawn-mower grinding, stove repairing our specialty. Estimates cheerfully given on your old stove for repair work or allowance on new stove. All work absolutely guaranteed.
See our line of new gas ranges, largest in America.
DETROIT JEWEL, QUICK MEAL, NEW PROCESS, DIRECT ACTION, WEDGEWOOD, OCCIDENTAL, SUPERIOR, BUCK'S, DANGLER, MANY OTHERS.
Terms to suit your convenience.
FORREST STOVE, RANGE AND LAWNMOWER WORKS.
LARGEST EXCLUSIVE STOVE STORE IN AMERICA.
2020-26 S. VERMONT AVE.
Also branch corner Beverly and Western, where only new goods are on display.
WEST 4831.

FOR SALE—DIAMONDS.
Purchased from private individuals and estates during the last month. Each week I offer at a sacrifice merchandise released for resale under Ord. No. 31023.
About a 1 1-4 carat ladies' white gold diamond ring for $225. Worth double.
A 32nd degree Masonic platinum and green gold ring, diamond weighing about ¾ carat, blue white and perfect for $285.
A ladies' beautiful platinum ring, diamond weighing about 1 carat, for $275.
A very artistic ladies' fancy ring, a genuine sapphire set with 14 diamonds at $250. Must be seen to be appreciated.
A Crescent bar pin set with 21 blue white diamonds at $135.
A very unique bar pin set with 16 genuine sapphires and 16 diamonds for $175.
A very attractive lavalier, 3 large diamonds set in onyx and platinum for $125.
A solid platinum wedding ring surrounded with diamonds, for $100.
An all platinum wrist watch, set with 24 diamonds and 4 sapphires, for $135.
A diamond platinum bracelet for $275. Some buy.
M. WEINSTEIN, 601 Title Guarantee Bldg., 5th and Broadway.

FOR SALE—GUARANTEED P-A-I-N-T-S. OUTSIDE PAINT, ALL COLORS FOR RUSTIC WORK, 90c PER GAL. LEAD AND OIL FOR ALL WORK, $3 VALUE, $1.90 PER GAL. FLAT WHITE OR IVORY $2.50 VALUE, $1 PER GAL. ENAMELS, $3.50 VALUE, $2 PER GAL. P-L-A-S-T-E-R B-O-A-R-D, $35 M. FREE DELIV. MAIL ORDERS SHIPPED. P-A-C-I-F-I-C P-A-I-N-T & S-U-P-P-L-Y C-O., 601 EAST 7TH ST.

FOR SALE—CASH REGISTERS. NATIONALS, slightly used, all styles, guaranteed, at about half price; easy terms. Largest stock in the West. Electric coffee mills and meat choppers, adding machines. We buy, exchange or repair cash registers. CASH REGISTER EXCHANGE, Pico 2207. 408 E. Los Angeles St.

FOR SALE—GAS RANGES. Save middleman's profit on Detroit Jewels, Garlands, Acorns, Bucks and Superiors. New high ovens, $33.75. Ranges repaired. ANGELUS STOVE & RANGE WORKS, 2701 S. Vermont. Open eve., 72379.

FOR SALE—Hate the plumbing trust skinned a mile, 5 fix., not sec., and water heater, installed, $275. New pipe, ½-in., 5c; 3-4-in. 6c. All sizes of pipe already threaded. 10c thread; baths, sinks, etc. Open evenings. CAMPBELL PLUMBING CO., 431 E. 7th st. Phone Pico 1084.

FOR SALE—SHED 14X20, STORE—Good condition, to be moved; floored, windows, doors, etc., complete. Hurry, cheap. Cor. KIP & INGRAHAM, just off Seventh. CALL 10231.

FOR SALE—4x5 Century camera, Gundlach lens, holders and case, perfect condition, lady's hiking boots, size 6½A, worn twice. Cheap. 522 E. ACACIA, Glendale.

FOR SALE—Gas stoves, 50 slightly used, rebuilt ranges, all standard makes, from 3-burner to a 6-border restaurant range. Prices from $8 for a 4-burner high oven as low as $20. 115 S. SPRING ST.

FOR SALE—Best plumbing installed by competent plumbers at special prices. Phone 10750. 600 E. FIRST ST. Whitman Plumbing Company.

FOR SALE—Steiner Electric Meat Choppers, coffee mills, butcher supplies, refrigerators. All makes refinished; scales, registers, slicers. McPHERSON, 212 E. 9th.

FOR SALE—Scales. Prices reduced on all makes of new, rebuilt and used scales. Easy terms. Repairing. ANGLDILE AGCY., 650 S. Los Angeles st. Pico 8285.

FOR SALE—Plumbing material cheap; cast-iron bathtub, $25; sinks, $6; closet combination, $22.50. Apply at 830 CERES AVE. Phone 62561. Bdwy. 5254.

FOR SALE—TENTS. TENTS. We sell them, we rent them; wall tents, auto tents, auto covers, camp equipment. Best and cheapest in city. 520 E. 1ST.

FOR SALE—NEW AND USED PLUMBING. WE INSTALL TOILET SEATS, GARBAGE CANS, GARDEN TOOLS AT BARGAIN. NOAH'S ARK, 600 E. FIRST ST.

FOR SALE—Large black folding Bdway baby buggy, good condition, $10. Duplex fireless cooker on legs, 2 holes, 3 kettles; almost new, $20. 3348 JEFFRIES AVE.

FOR SALE—$84 credit on International Correspondence School scholarship, at big discount. C. J. TYLER, R. 2, box 213, Inglewood.

FOR SALE—Wonderful new costumes, scenery, and trunks, frames. ROSA REHN COSTUME CO., 342 S. Broadway.

FOR SALE—TENTS, SECOND HAND. All sizes and weights, a tent that is a tent. DOWNIE BROS., INC., 640-42-44 San Pedro st. Bdwy. 3987.

FOR SALE—Several thousand good cigars, will make attractive proposition to clear broker. Address K, box 260, TIMES OFFICE.

FOR SALE—New electric grocer's, butcher's computing scale, factory cost. Let's go. Call evenings. BLAIR, 845 N. Bunker Hill.

FOR SALE—2nd-hand trunks, grips, suitcases, closing out wardrobes, Belber, Everlasto and others. 108 S. BDWY.

FOR SALE—Used lumber, doors, windows, everything for building houses at lowest prices. L. A. WRECKING CO., 1349 E. 7th.

FOR SALE—TENTS AND CAMP EQUIPMENT AT LOW PRICES. NOAH'S ARK, 600 E. FIRST ST.

FOR SALE—Diamonds, jewelry and other personal property, nothing but bargains. MARKWELL & CO., 302 Cit. Nat. Bk. Bg.

FOR SALE—Special Hotpoint irons. $4.85 with old iron. 613 S. SPRING.

FOR SALE—Or rent; invalid chairs. PROFESSIONAL SUP. CO., 415 W. 5th. 60122.

FOR SALE—Second-hand shop worn trunks, $4 to $12. Wardrobe, $20. 317 S. HILL.

FOR SALE—Feather pillows, factory prices. ACME FEATHER WORKS. Main 1108.

FOR SALE—120 cords eucalyptus wood, stove length. JOHN T. DYE, 524 W. Pico.

FOR SALE—Baby-buggy, new, cheap. Address L, box 19, TIMES OFFICE.

FOR SALE—Baby carriage, good condition, cheap. 1138 TEMPLE. Phone Bdwy. 339.

FOR SALE—SLIGHTLY USED AUTOMATIC HOT-WATER HEATER. 823830.

Office and Store Equipment.

FOR SALE—1 5-ft. mahogany flat-top desk, 1 mahogany typewriting outfit and chair. CUMMINGS INVESTMENT CO., 220 Marsh-Strong Bldg. Pico 4622.

FOR SALE—Showcases, refrigerators, wall cases, store fixtures. Get in on the new low prices. CALIFORNIA STORE FIXTURE CO., 849 S. Los Angeles St.

FOR SALE — SHOWCASES, SODA FOUNTAINS, NEW AND SECOND-HAND. WEBBER SHOWCASE & FIXTURE CO., 316-330 S. LOS ANGELES ST. MAIN 9184.

FOR SALE—For bargain in new and used office furn., call Western Office Furn. Co., 754 S. Olive. Also buy and trade. Pico 978.

FOR SALE—Roll-top desk and swivel chair, in good condition. $40. TYPEWRITER INSPECTION CO., 603 Delta Bldg.

FOR SALE—SAFES. New and used. Always a good selection to choose from. SHEALY SAFE CO., 212 S. Hill st.

FOR SALE—And Wanted—store fixtures, cash registers, safes. CALIFORNIA STORE FIXTURE. 849 S. Los Angeles st. 821973.

FOR SALE—Vulcanizing and office equipment. Also showcase and desk. 2409 S. MAIN. South 5782-J.

MISCELLANEOUS—For Sale.

Office and Store Equipment.

FOR SALE—Soda Fountains, Show Cases, Store Fixtures of all kinds. New and used. WESTERN SHOWCASE & FIXTURE CO. New Downtown Showroom, 231 East 9th Street. Factory & Office, 925-35 E. 31st Street.

FOR SALE—Used showcases, store, office and restaurant fixtures. PACIFIC SHOWCASE & FIX. CO., 413 E. 9th St. Main 4479. Successors to Whiting Store Fixture Co.

FOR SALE — If you contemplate selling your fixtures or you want to buy store, office or restaurant fixtures, see us last and you will do best. RELIABLE FIXTURE CO., 124 N. Spring st. Pico 8950.

FOR SALE—Showcases, refrig. cases, store fixtures of all kinds. We manufacture, sell direct to consumer. Exchange new for old. SILVA FIXTURE CO., 418 E. 9th.

FOR SALE—Safe; inside measurements, 28 in. high, 14 in. wide, 13 in. deep; heavy inside door. Bargain for cash. Address J, box 533, TIMES BRANCH.

FOR SALE—California distributors Woodstock typewriters, selling, renting and repairing. L. A. DESK CO., phone 60091. 848-50 S. Hill.

FOR SALE—Mahogany front and back bar fixtures, 22 ft. Large plate mirrors, 4-ft. cigar case, 6 mah. booths with genuine leather. 312 E. 9TH ST. 10080.

FOR SALE—60-inch golden oak roll-top desk. Swivel and 8 straight chairs. $80. 4358 S. VERMONT. 200777.

FOR SALE—Cheap, 3 only, 8-ft. jeweler's wall case, also second-hand soda fountain. 304 S. LOS ANGELES ST.

FOR SALE—14-ft. oak bench, 6-ft. glass office. 584 S. ALAMEDA. Pico 5106.

FOR SALE—Office furniture, lowest prices, easiest terms. 406 S. LOS ANGELES ST.

FOR SALE—Large safe and filing cabinet, cheap. 1108 S. HILL.

FOR SALE—USED SAFES AND OFFICE EQUIPMENT. 848 S. HILL ST. 60091.

FOR SALE—Fireproof office safe, good as new. 402 S. LOS ANGELES ST.

Typewriters and Supplies.

FOR SALE—LATE MODEL UNDERWOODS, REMINGTONS, ROYALS, L. C. SMITHS, 35 to 70% saving of manufacturers' price. Terms if Desired.
Our REBUILT typewriters carry the same time guarantee from us as that given by the manufacturer.
FOR RENT—Late Model 5 Underwoods and Royals, $4 month; 3 months $9. Model 4 Underwoods, Model 10 Remingtons and L. C. Smiths, 3 months, $7.50.
FREE DELIVERY.
THE WHOLESALE TYPEWRITER CO. 442 S. Spring st. Phone 8442.

FOR SALE—DON'T BUY UNTIL YOU TRY our eastern factory rebuilt typewriters, like new; the only difference is price, which is the lowest in the city for cash, or on terms as low as $2 down and $3 monthly, the largest stock on the Pacific Coast to select from. Guaranteed for two years. We also rent late model machines $4 per month, 3 months $9; first rent paid applies on purchase. GUARANTEED TYPEWRITER CO., 401-410 Knickerbocker Bldg. 643 S. Olive st. Phone Pico 2601.

FOR SALE—Any typewriter in our place, $5 down, $5 per month. FOR RENT—$4.00 per month; 3 months, $9.00. TYPEWRITER INSPECTION CO., 603 Delta Bldg. Phone Pico 1928.

TO LET—Remington Typewriters rented at reasonable rental rates. Only machines in first-class condition rented. REMINGTON TYPEWRITER CO. Phone Broadway 622. 420 South Spring street.

FOR SALE—California distributors Woodstock Typewriter, selling, renting and repairing. L. A. DESK CO. Phone 60091. 848-50 S. HILL.

FOR SALE — All makes of typewriters bought, sold and repaired; factory guarantee. 754 S. OLIVE ST. Pico 978.

FOR SALE—3000 shoes, slippers, hats. Make me an offer. HOLLYWOOD 2875.

FOR SALE—Another shipment reed makes, at bargain prices. 304 W. 9TH.

Sewing Machines.

FOR SALE—Singer drophd., $22; New Home drophd., $15; Singer elect., terms, $5 mo. SINGER, 884 S. Hill. Expert repairing.

FOR SALE—Rebuilt and refinished, of many makes; $3 to $40. BLUE BIRD SALES AGENCY, 927 S. Main.

FOR SALE—$5, Domestic sewing machine, drop-head Singer, $20; renting, repairing. 538 S. HILL. Main 4917.

Jewelry, Diamonds, Watches.

FOR SALE—Owner must dispose of lady's 3-stone diamond ring. Sacrifice. LIN. 2550.

FOR SALE—Diamond sol. ring, $250; diamond dinner ring worth double. 55242.

FOR SALE—2 diamond rings, 1 diamond wrist watch. WILSHIRE 4790, Apt. 3.

Flowers, Trees, Plants.

FOR SALE—NURSERY STOCK. SELLING OUT WESTERN AVE. NURSERY. PHONE HOLLY 8230. WESTERN AVE. & SANTA MONICA BLVD.

Garden, Farm, Dairy Products.

FOR SALE—1000 1-year-old Valencia buds, not touched by the freeze, in one of our nurseries near Garden Grove. 25,000 sour orange seed-bed stock. SOUTHLAND NURSERIES, 1967 E. Colorado St., Pasadena. Phone Colo. 6352.

Lumber, Building Materials.

FOR SALE—1x8 and 1x4 special kiln-dried O.P. flg., $35 per m; 1x4 and 1x12 O.P., 20 to 75; good redwood novelty siding, $35. Low prices with high quality. Let us figure your bills. We can save you money. We deliver anywhere. Bank-Line Lumber Yard, 5941 S. WESTERN AVE. 790555.

FOR SALE—Enough cement blocks to build 5-room bungalow. Price $450. Owner bought blocks to build, but unable to do so. Will sell below cost. Deliver anywhere. HOLLY 4515.

FOR SALE—Cheap; new and 2nd hand lumber, 100 Birch doors complete, like new, flooring, ceiling, siding, $35, shingles, $3, diva $25. 800 MACY, 10653.

Houses, Build'gs—To be Moved.

FOR SALE—TO BE MOVED AT ONCE—5-ROOM HOUSE, WEST SIDE MAPLE, 100 FT. NORTH 10TH. A. W. ROSS, 1007 HAAS BLDG. 13633.

FOR SALE—New $2500 3-room bungalow, strictly modern; never occupied. Must be moved at once. Will sacrifice. 1015 S. FIGUEROA. See STEVENS.

FOR SALE—Good 5-room double bungalow to be moved at once. LOS ANGELES HOUSE-MOVING CO. 3707 Central. South 3907-J; evenings, 26800.

FOR SALE — Dandy 6-room house, good plumbing and lighting fixtures. Located at 3437 LEXINGTON ST. 63836.

FOR SALE—5-room house, to be moved. FRANK TANDY, 702 Spring. 10611.

WANTED—Miscellaneous.

WANTED—BOOKS BOUGHT. Highest prices paid for fiction, history, encyclopedias, medical, law, sets of books, fine art works, old books of every description. HOLMES BOOK CO., 333 S. Main st. Phone Main 1835, 11868, Bdwy. 1835, Pico 514. "Best Prices Paid at Holmes."

WANTED—BOOKS WANTED. Cash paid, calls made anywhere. Specialize fine, rare and standard books. POWNER'S BOOK STORE, Phone 65418. 542 S. Spring St.

WANTED—AVOID THE CONGESTION OF THE TIMES TELEPHONE SWITCHBOARD BY TELEPHONING YOUR SUNDAY ADS FRIDAY OR EARLY SATURDAY. 8 P.M. IS CLOSING HOUR FOR ALL CLASSIFICATIONS. PICO 700, 10391.

WANTED—COOPER FRONT PAYS HIGHEST FOR FURN., FIREARMS, TOOLS, TRUNKS, CAMP SUPPLIES, ETC. 718 E. 5TH ST. MAIN 3730. WILL CALL.

WANTED—Second-hand improved Appliance, or other make gas oven; reply by letter only, with description and price. M. K. SMITH, 353 S. Fremont st.

WANTED — Used office furniture. Call BROADWAY 1502, ask for DAVIS.

WANTED — Feather beds. Pay Eastern prices. Phone 21983; will send for them.

Discarded Clothes.

WANTED—CLOTHING BOUGHT. MEN'S AND LADIES'. TOP PRICES. 818 S. MAIN. 142 E. 7TH ST. AUTO SERVICE. PHONE 62800.

WANTED—Men's used clothing, highest prices paid. Phone 823541, 305 E. 5TH.

WANTED—Highest prices paid, men's used clothing. 717 W. 6TH ST. Main 2596.

WANTED—Clothing, top prices; men's, ladies' used clothes. BOYLE 6248, will call.

Diamonds and Jewelry.

WANTED—HIGHEST CASH PRICES FOR YOUR DIAMONDS, PEARLS, EMERALDS, RUBIES and Precious Stones. M. WEINSTEIN, 601 Title Guarantee Bldg., 5th and Bdwy.

WANTED—Diamonds, Pearls, Gold, Silverware and other valuables. Top prices paid. MARKWELL & COMPANY. Suite 302 Citizens' National Bank Bldg. Cor. Fifth and Spring sts. Phone 15792.

WANTED—WILL PAY MORE MONEY FOR YOUR DIAMONDS AND JEWELRY. S-A-N-D-A-C-K, 511 LOEW'S STATE BLDG., 7TH-BDWY.

WANTED—Diamonds, price advanced. Will pay you market price for diamonds, jewelry, watches. See us before you sell. PALACE GEM JEWELRY CO., 406 S. Hill.

WANTED—SELL YOUR DIAMONDS TO US. HUMPHREY'S JEWELRY CO., 516 S. BROADWAY.

WANTED—DIAMONDS BOUGHT FOR CASH. APPRAISALS MADE. A. C. BARD, 405 STORY BLDG., 610 S. BROADWAY.

SWAPS—All Sorts.

FOR EXCHANGE—Car and some furniture; want chickens. What have you? [illegible]

SWAPS—All Sorts.

FOR EXCHANGE—G. O. upright Frank B. Long piano and bench, for diamond or overstuffed parlor suite. Address K, box 584, TIMES BRANCH.

FOR EXCHANGE—Macfarlan, 1917 touring car, owner, new tires; what have you? Address K, box 492, TIMES BRANCH.

FOR EXCHANGE—1½-ton heavy duty speed truck, for good touring car. Will sell. 727 B 11, Alhambra.

FOR EXCHANGE—Good, 1920 Ford. What have you? Pico 5856. MR. KERR.

RADIO, WIRELESS APPARATUS For Sale, Exc., etc.

FOR SALE—SPECIAL SALE on dials. Silver Dials 50c. Metal Dials, 25c. UNITED RADIO LAB., 313 Lissner Bldg.

FOR SALE—New $70 radiophone, complete, $35. Wil. 2206, 2730 BENEDICT.

RADIO BOXES MADE TO ORDER. South 7459. 2816 S. SAN PEDRO.

FOR SALE—Head sets. RADIO EXCH. & SERVICE, 314 Am. Bank Bldg.

BOATS, YACHTS, ETC.—For Sale, Ex., Wanted, To Let

FOR SALE—New 17-ft. speed boat. 5-ft. beam, also marine and stationary engines. See them at 831 E. PICO.

AIRPLANES—Aeronautics, Etc.

FOR SALE—Speed boat motor, Hall-Scott, 4-cyl., 100 H.P. motor for sale at $350, f.o.b. Covina, Cal. Phone 87. W. C. KING.

AUTOMOBILES, ETC.—Miscellaneous.

THE TALK OF THE TOWN.

THE WONDERFUL values in rebuilt Buicks that the Howard Automobile Company has been offering Los Angeles the past few months has become the talk of the town.

NO PROSPECTIVE automobile buyer can afford to purchase without first investigating the opportunities we have to offer.

AT THE PRESENT TIME we have on our floor a number of excellent Rebuilt Buicks, thoroughly reconditioned and in shape to give splendid service.

REMEMBER, THE PRICES ARE LOW—BUT THE VALUES ARE HIGH. SEE THESE.

REBUILT BUICK, 1922 TOURING—New paint and top. Has excellent cord tires. A real buy.

REBUILT BUICK, 1921 ROADSTER—Cord tires, new paint, Pantasote top. Exceptional value.

REBUILT BUICK, 1920 SEDAN—Just like new, cord tires, original finish. A beautiful car.

REBUILT BUICK, 1920 TOURING—New top and paint. Excellent tires. One of our best bargains.

REBUILT BUICK, 1918 COUPE—Cord tires, has just had an A1 paint job. Looks like a new car.

REBUILT BUICK, 1917 TOURING—New paint and top. Excellent cord tires. Very low price.

HOWARD AUTOMOBILE CO.
1328 S. FLOWER ST. MAIN 6040.
514 W. TWELFTH ST. 65050.
620 W. PICO ST.

H. C. S. H. C. S.
RE-NEWED AND READY TO GO.
EASY TERMS.

1921 H.C.S. SEDAN	$2975
6-2 H.C.S. 4-PASS.	1800
1918 STUTZ 4-PASS.	1200
1918 STUTZ 6-PASS.	1100
1921 CHANDLER TOURING	1100
1918 STUTZ 4-PASS.	1100
1918 HUDSON COUPE	1100
1921 NASH 5-PASS.	1050
1921 CHEVROLET ROADSTER	675
1916 STUTZ TOURING	500
1916 DODGE TOURING	400
1917 BUICK TOURING	400
1917 McFARLAN LIMOUSINE	350
1915 STUTZ ROADSTER	375
1921 FORD TOURING	350
1916 STUDEB. TOURING	300
1919 BRISCOE TOURING	275
1915 STUDEB. TOURING	275
1918 OVERLAND TOURING	250
1918 FORD TOURING	185
1915 OVERLAND TOURING	100

WALTER M. BROWN CO.
WASHINGTON AND FIGUEROA. WEST 235.
OPEN EVE. AND SUN.
DURANT DEALERS.

NASH— —NASH.
BUY A NASH, REBUILT, "THE MOST FOR THE MONEY."
Guaranteed for 90 days by the Nash Distributors.
TROY MOTOR SALES CO., Used Car Department, 1150 S. Olive St., cor. 12th st. Open evenings till 9 o'clock. Main 490.

FOR BARGAINS UNDER $500 GO TO UNION MOTORS, INC., 961 S. FLOWER. 60781. MAXWELL DISTRIBUTORS.

NOTICE!
Five chassis with starters, demountable rims, etc., from $150 up. This is your opportunity to get a good chassis cheap. TERMS—EASY—TERMS. Open evenings and Sundays.
HUGHSON FORD CORNER. Established Since 1903. OLIVE AT TENTH ST.

BRAND new 5-passenger automobile, cost $1365 delivered, with extra tire; will take $900 cash, or $950 with half cash, balance payments $50 mont. 4522 AVACADO, ½ block west of Hillhurst and block south of Los Feliz.

CHEVROLETS, NEW—CASH, TRADE OR VERY LIBERAL TERMS. MANUAL ARTS MOTOR CO., AUTHORIZED CHEVROLET DEALERS. 4076 S. VERMONT. VER. 8087.

SACRIFICE SALE—LATEST MODELS, Loco. tour., Pierce Arrow roadster, Premier road, new, Templar road., Stearns road., Hudson speedster, Apperson sport, King 8, 4-pass. Make offers. 1023 S. GRAND.

FOR SALE—If you intend buying or trading for a new or used Ford or Chevrolet car or truck, tell me about it, for I have a very attractive proposition to make you. Address P.O. BOX 215, Highland Park Station, Los Angeles.

$1350 CASH—1922 new Ford coupe, run less than 2000 miles; fully equipped, Disteel wheels, speedometer and many extras. Cost $950 new. Owner, phone 65946. 898 S. GRAND.

FOR SALE—1920 Standard 8, original paint, 5 cord tires, disc wheels, many other extras. Guaranteed, $950, terms. CRONIN, 1020 S. Figueroa, Pico 925. Station 1.

STUDEBAKER special, brand new, at a discount. McFARLAN, 1055 S. Olive. Main 2864. Car just delivered to me. Leaving city.

5-PASS. tour., Continental Red Seal motor; new paint. Needs little work. Best offer. 1921 S. GRAND.

CHEVROLET, 1922, 490, splendid condition; reasonable. Address F, box 23, TIMES OFFICE.

CLASS—One of those famous 4—$225. S. G. STEPHENS, 1055 S. Olive. 820508.

ELGIN 1920, refinished, $550. S. G. STEPHENS, 1055 S. Olive. 820508.

HUDSON super 6, 1920, refinished, $450. S. G. STEPHENS, 1055 S. Olive. 820508.

MAXWELL, 1919, refinished, $300. S. G. STEPHENS, 1055 S. Olive. 820508.

AUTOMOBILES, ETC.—Miscellaneous.

STOP! LOOK! LISTEN!

The Greatest Seller "BUICK" All Models. Perfect Condition. Prices and Terms to Suit.

REBUILT BUICK Carry Our Regular 90-DAY GUARANTEE.

In the following list of OTHER MAKES you will find good used cars that will meet your requirements and which can be purchased at very low prices.

You will not the prices are surprisingly low. See them today. Courteous salesmen will be glad to demonstrate.

SPECIALS.

1922 Studebaker touring special six	$1200
1920 National Sextette, cost $3200	$1200
1919 Kissel touring	800
1919 Oakland sedan, like new	785
1917 Apperson chummy	650
1920 Oldsmobile touring	650
1921 Chevrolet coupe	600
1917 Hudson cabriolet	575
1919 Oldsmobile "6"	550
1920 Ford coupe, pick-up	450
1920 Maxwell touring, a steal	400
1921 Chevrolet touring	385
1921 Ford touring	375
1912 Pierce-Arrow	350
1917 Chalmers touring	350
1920 Ford touring	325
1920 Chevrolet touring	300
1916 Dodge touring, snap	300
1917 Oakland touring	300
1918 Overland tour., model 85	250
1916 Oakland touring	200
1918 Ford touring	150
1916 Ford roadster	90
1914 Studebaker; needs work	85

The above cars have all been taken in on new Buicks and are excellent values at the prices asked. Your own terms. No brokerage.

HOWARD AUTOMOBILE COMPANY OF LOS ANGELES.
LARGEST DISTRIBUTORS OF AUTOMOBILES IN THE WORLD.
1136-1140 S. OLIVE ST. PHONE 11533 OR 64510.
OPEN EVENINGS AND SUNDAYS.

1921 NASH touring.
1921 STUTZ roadster.
1921 BUICK touring.
1921 LINCOLN coupe.
1921 ROAMER sport.
1921 STUTZ tour. Westinghouse.
1920 F.B. CHEVROLET touring.
1920 CADILLAC sub sedan.
1920 DANIELS town car.
1920 STUDEBAKER Big Six.
1920 STUDEBAKER chummy rd.
1919 MARMON town car.
1919 APPERSON sedan.
1919 PIERCE-ARROW 38, 4-pass.
1919 CADILLAC sedan.
1919 OLDSMOBILE 8 tour.
1919 HUDSON sedan.
1918 STUTZ touring.
1917 MARMON, 7-pass.
1917 CADILLAC touring.
1916 PACKARD Twin touring.
1916 PACKARD Twin Roadster.
1916 CADILLAC touring.
WALTER M. MURPHY MOTORS CO. Used Car Dept. Phone 62574. John Balk, Mgr. 909 S. Olive St.

WESTCOTT Special 1921 model, 7-pass. Big bargain, has a special top and new cord tires, and body refinished maroon. New car, service with this car. Hurry on this. No brokerage.
HE BOUGHT A WESTCOTT SEDAN. WM. C. WARMINGTON, Westcott Agency. 1324 W. 7th st. Phone 54806.

FORD 1921, excellent condition, good rubber, perfect mechanically. This is a real buy at $350. See ROBT. P. FITE, Chevrolet Block. 2723 S. Figueroa. W. 5997.

GET IN AHEAD—TELEPHONE YOUR SUNDAY ADS TO THE TIMES FRIDAY OR EARLY SATURDAY. PHONES: PICO 700; 10391.

LESS THAN $250! A 5-pass. tour., demountable rims, starter. A-1 mechanically. WOODWARD MOTOR CO., 1250 S. Alvarado.

STUDEBAKER 6. Cal. top, wire wheels. Some buy. $775. JOHN WORRALL, 1039 S. Olive. 821982.

FORD cars, tourings, roadsters, etc.; all guaranteed 3 mos.; $75 down, $25 mo. MORAN & McMENAMY, 1424 S. Main.

OAKLAND 1919. $100. S. G. STEPHENS, 1055 S. Olive. 820508.

Touring Cars for Sale.

BUICK SIX—1918 TOURING. Kelly cords, good top and upholstering, motor runs fine. And a real bargain. $495—TERMS. Bank interest. No brokerage. W. P. HERBERT CO., Chandler and Cleveland Distributors. 1230 S. Olive. 14716.

BUICK TOURING—1919, mechanically right, good tires, nice looking, cheap at $750, terms. HOWARD AUTOMOBILE COMPANY OF LOS ANGELES, Phone 820185. Buick Distributors. Used Car Dept. 1212 S. Main. Open eves. and Sundays.

BUICK, 5-pass., at special bargain, $365. Hurry if you want this good car. O.K. mechanically, and new paint. No brokerage.
HE BOUGHT A WESTCOTT TOURING. WM. C. WARMINGTON, Westcott agency. 1324 W. 7th st. Phone 54806.

BUICK 1918 touring. Many extras and refinished. $650. TROY MOTOR SALES CO., Nash Distributors, 1150 S. Olive st. Corner 12th st. Phones, Main 490, Pico 5596. Open Sunday, 9 to 5:30. Evenings till 9 o'clock.

BUICK COUPE, 1921—This car is in excellent condition in every respect. SHAFER, HARRIGAN, CLEVELAND, INC., 2000 S. FIGUEROA. SOUTH 5806.

BUICK 6, 1919 TOURING—In absolutely perfect condition. Just like new in every way. Will sell on terms. MR. SMITH, 1330 W. 11th st., Marshall Apts., Apt. No. 1.

BUICK 1921, very late, price $850. S. G. STEPHENS, 1055 S. Olive. 820508.

BUICK 1915, good shape, cheap, or will trade on real estate or what? HERRING, 2125 N. Bdwy. 31967.

BUICK touring '20, clean and nice, all new tires, original finish; $850, terms. Run very little. 756 S. GRAND.

BUICK 6 tr., new tires, tonneau ws.; $695, terms. 1020 S. FIGUEROA. 66697.

BUICK, 1922—Car is like new. 1012 SOUTH MAIN ST.

BUICK '18 tour. Tonneau windshields, cord tires. 1148 S. OLIVE ST.

BUICK 6, 1920 tour. Guaranteed. W. H. COOK, 1006-8 S. Olive st.

BUICK, 1917 touring. Good condition. $400. 1243 S. ALVARADO.

BUICK tour., 1920. New battery. Snap. JOHN WORRALL, 1039 S. Olive. 821982.

BUICK, 1920 touring, refinished, snap. HARVEY O'DAY, 153 W. Pico. 12506.

CADILLAC touring, 59 model. Guaranteed. New tires, new paint. Car in first-class condition. $2450. Call MR. YOUNG, at Colo. 8469, Pasadena.

CADILLAC 1914 touring, original finish, all good tires with one extra. $350. 1190 S. OLIVE ST.

CADILLAC 8 sport, model 57, phaeton, 4-pass., $1750. Private owner. 1621 SUNSET BLVD. Phone Wilshire 9174.

CHANDLER TOURING—1920 MODEL. Beautifully finished in Limousine Green, nickeled radiator, new top and ¼ curtains, brand new cord tires, 2 bumpers. Rebuilt and guaranteed. Terms. Bank interest. No brokerage. W. P. HERBERT CO., Chandler and Cleveland Distributors, 1110 S. Flower. Phone 60412.

CHANDLER Dispatch, 1920. Has Westinghouse shock absorbers, two new cord tires, California plate-glass solid top, new paint. $1000. This is my family car, but am leaving the city. Tel. 767021.

CHANDLER Dispatch, run 12,000 miles. Special Brewster green, nickel trimmings, like new. Sacrifice $1200. 215 MERCANTILE PLACE.

CHANDLER '21 Dispatch, just like new. New cords. 1148 S. OLIVE.

CHALMERS '18 tour., 1st-class shape. Extra tire. $375. 133 W. PICO.

CHEVROLET DE LUXE—Disc wheels, cord tires, etc. Now on display at the CHEVROLET STORE, 12TH AND MAIN. Come in and see it. Open evenings and Sundays. Most liberal terms can be arranged. Phone Pico 945. SOUTHWESTERN MOTOR CO., 12TH AND MAIN.

CHEVROLET TOURING, '20, 490—Wind deflectors, spotlight, 5 tires, lenses, original finish; a real buy; motor, $325. ALBERTSON MOTOR COMPANY, Dodge Brothers Motor Cars, Sixteenth and Figueroa.

CHEVROLET TOURING, '18, $210—It's ready to go and runs like a top. ALBERTSON MOTOR COMPANY, Dodge Brothers Motor Cars, Sixteenth and Figueroa.

AUTOMOBILES, ETC.—Miscellaneous.

Touring Cars for Sale.

CHEVROLET, new 1922, slightly used, lots of extras, perfect mechanically. I will sell for $600, terms if desired. Can be seen at ROBT. P. FITE, Chevrolet Block, 2723 S. Figueroa. W. 5997.

CHEVROLET, 1922. New-car guarantee. Looks and runs like new. Cord tires. H. C. MELVIN, 525 S. Figueroa. Phone 823408.

CHEVROLET, 1920 model. Looks and runs good. Will sacrifice, $265, terms. 4076 S. VERMONT.

CHEVROLET baby grand, 1-man top, starter, dem. rims, etc. A real good car. $195 for immediate sale. 4076 S. VERMONT.

CHEVROLET touring, a good little car. Will sell for $185. 4076 S. VERMONT.

CHEVROLET 1919, Ford 1920; both A1. Easy terms. 1941 S. MAIN.

CHEVROLET, 1919, new rubber, paint and top, cheap. Hurry. 1925 S. MAIN.

CHEVROLET 1920 touring, original finish. Snap. Don't delay. 1154 S. OLIVE.

CLEVELAND 1921 touring car; excellent mechanical condition, refinished, renickeled. A real buy at $850. TROY MOTOR SALES CO., Nash Distributors, 1150 S. Olive St. Phones: Main 490; Pico 5596. Open Sundays 9 to 5:30; evenings until 9 o'clock.

CLEVELAND 1921 touring. Side wings, plate-glass top, extra tires, bumpers, all kinds of extras. Specially priced at $725. West 84. SMITH BROTHERS, 27959. 1616 S. Figueroa St.

CLEVELAND touring, 1921, perfect running order, 5 good tires, terms. Priced right. 603 W. 53RD ST. Ph. 291022.

COLE AERO "8" 1921 model. Sacrifice $375 down, bal. to suit. No brokerage. It has a special top and paint. Absolutely O.K. mechanically. No brokerage.
HE BOUGHT A WESTCOTT SEDAN. WM. C. WARMINGTON, Westcott Agency. 1324 W. 7th st. Phone 54806.

COLE Aero 8, late 1919 model, at a bargain, small payment. Terms. Perfect mechanical condition. Good cord rubber. Price $850. Call owner, VERMONT 802.

DODGE touring, good condition. $650, terms easy. Leaving city. 3306 W. PICO.

DURANT 1922 tour., brand new. Only been driven 1000 miles. Cash or terms. Am going East as soon as I dispose of this car. It is an opportunity to buy one right. Address J, box 271, TIMES OFFICE.

ESSEX 1922, like new, 5 wire wheels, 5 cord tires. Big sacrifice. 5430 HOLLYWOOD BLVD.

FORD TOURING, 1921. A good one. $335. Ford touring, 1921, best of condition; buy from reliable established dealer. It counts after the purchase. MISSION MOTOR CO., Dort Distrs. USED CAR DEPT. OPEN SUNDAYS. 16th and Figueroa. Phone Bdwy. 2247.

FORD 1916. '17 radiator. Just overhauled. Fine rubber. See this, for $100. W. I. TUPMAN, Authorized Ford & Lincoln Dealers. Figueroa and Jefferson. South 2831.

FORD TOURING, 1920, $300—Nice condition throughout; good tires, fine motor. Terms. Open evenings and Sunday. J. A. NADEAU, FORD DEALER, 1100 E. SLAUSON. SO. 2240.

FORD TOURING—$85 down, balance 1 year. Demountable rims, seat cut for sleeping, fine rubber, new-car guarantee. SHRADER, 1315 W. Pico.

FORD tourings, coupes, sedans and roadsters, all models, overhauled and priced low. Terms. J. E. COBERLY CO., 1915 S. Main.

FORD TOURING, $50 DOWN—bal. $15 a month; fine shape, good tires, 5. SHRADER'S 1315 W. Pico.

FORD tour., elegant condition, overhauled & guar. 3 mos.; $75 down, $25 per mo. MORAN & McMENAMY, 1424 S. Main.

FORD TOURING—1921. Like new. W. D. DUNHAM, Ford Dealer, 1250 W. 7th.

FORD TOURING, 1922. PRIVATE FAMILY CAR. 1359 W. WASHINGTON.

FORD 1920 touring, absolutely perfect throughout. 1154 S. OLIVE.

FORD tourings, overh., guaranteed, $35, $75, $100 down. Open eves. 1036 S. Main.

HAYNES 1921 LIGHT 6 TOURING—Run 9000 miles; carries Westinghouse air springs, 6 good cord tires. Mechanically and finish perfect. Especially priced at $1275. West 84. SMITH BROTHERS, 27959. 1616 S. Figueroa St.

HAYNES 1921 4-PASS—A beautiful car every way; refinished Military Blue with white wire wheels. You will like it. Cost $3350, special at $1175, easy terms. LYNN C. BUXTON, Haynes Dist., 1635 S. Figueroa st. West 8000.

HAYNES TOURING, 1917—It's in good running condition, but needs paint. A real opportunity. $385, easy terms. LYNN C. BUXTON, Haynes Dist., 1635 S. Figueroa st. West 8000.

HUDSON '20 speedster. Refinished, cords. W. H. COOK, 1006-8 S. Olive st. 64505.

HUP—MODEL N. 1917. Finished in "Orchid Deep." Good top, upholstery and tires. Motor runs fine, and is sure a real buy. $445. Terms. Bank interest, but no brokerage. W. P. HERBERT CO., Chandler and Cleveland Distributors, 1230 S. Olive. 14716.

JORDAN TOURING—Practically new cords, two bumpers, spotlight, stop signal, unusually good top, upholstering and finish. You can't afford to miss this bargain. Terms, $585. Bank interest. No brokerage. W. P. HERBERT CO., Chandler and Cleveland Dist., 1110 S. Flower. Phone 60412.

KISSEL 1920, refin. and rebuilt, $850. S. G. STEPHENS, 1055 S. Olive. 820508.

LINCOLN TOURING, 1921—New paint, excellent rubber, 2 extra tires; fine mechanical condition. $2450. SHAFER, HARRIGAN, CLEVELAND, INC., 2000 S. FIGUEROA. SOUTH 5806.

LOCOMOBILE—First-class condition in every way; beautiful touring, going East, sacrifice for small part real value. Owner, SOUTH 6527-M.

MARMON 1920, 4-passenger. This car has just been refinished, has excellent rubber, tonneau windshield, and is right mechanically. SHAFER-HARRIGAN-CLEVELAND, Duesenberg distributors, 2000 South Figueroa. South 5806.

MARMON, 1917—Absolutely the classiest Marmon in L. A. Tan top with Parisian brown paint to match it. Marshall Apts., Apt. 1, 1330 W. 11TH ST.

MAXWELL TOURING, 1920, $285. Perfect mechanically. Good tires. L. A. OAKLAND CO., 1035 S. Olive st.

MAXWELL touring—$50 down drives a good Maxwell touring away, balance very easy. 1154 S. OLIVE.

MERCER, late tour. Real estate or cheap car handles. 415 N. MAIN.

MITCHELL 1917 tour., good condition, 5 tires. Make offer. Consider terms. Call 3974 S. VERMONT. Eves. 957 W. 62ND ST.

MITCHELL TOURING, 1920, $550. New paint, new tires. Rebuilt. Terms. L. A. OAKLAND CO., 1035 S. Olive st.

NASH SPORT. Late 1921, best of mechanical condition, brand new paint job, 5 wire wheels; 5 cord tires; looks just like new; car will have to be seen to be appreciated. See MR. HARRIS at LEON T. SHETTLER CO., Rickenbacker Distributors, 1132 S. Figueroa. Bdwy. 740.

NASH 1920 REBUILT touring car, $975. This is a real rebuilt job, with a six-months' guarantee on paint job. New top and rubber and warranted for ninety days by the Nash Distributor, 1159 S. OLIVE ST., cor. 12th st. Main 490. Open Sundays and evenings.

NASH sport, 1920, rebuilt like new, $950. S. G. STEPHENS, 1055 S. Olive. 820508.

NASH 4, 1918—$425. The finest running light 4-cyl. touring we have shown. Very economical and comfortable and carries good cord tires. Hurry down. West 84. SMITH BROTHERS, 27959. 1616 S. Figueroa St.

OAKLAND '19 engine; light on oil. Extras. Run 20,000 miles. PICO 4638.

OLDS six touring 1918; refinished and in excellent running condition. A buy at $450. TROY MOTOR SALES CO., Nash Distributors, 1159 S. Olive St., cor. 12th St. Phones Main 490, Pico 5596. Open Sundays 9 to 5:30; evenings until 9 o'clock.

OLDSMOBILE touring car, by private party. Good oversize cord tires; a beautiful car for little money. Come out and see it, drive it. I have two cars and have no use for it. Owner, 315 S. WESTERN AVE. WIL. 4474. Evenings, Holly 5190.

OLDSMOBILE little six, overhauled and repainted, runs and looks like a new car, at a real saving. 1150 S. OLIVE ST.

OLDSMOBILE, late model 4-cyl. tour. Original finish. 1130 S. OLIVE ST.

OLDS '21, one of those famous twin 4, $700. S. G. STEPHENS, 1055 S. Olive. 820508.

OVERLAND 1920, original finish, 5 tires, accessories. Snap for $400. H. G. EDDY, Phone 10822. Call 9 to 4 week days.

OVERLAND mystery 4 tr., beautiful car, new tires, 30 miles per gal. of gas, $395, terms. 1020 S. FIGUEROA. 66697.

OVERLAND 1916 5-passenger touring. $250. 4100 S. VERMONT AVE.

PACKARD SINGLE SIX—Original finish like new, run just far enough to be broken in properly. See car at 6151 HOLLYWOOD BLVD. Tel. Holly 8392.

PACKARD Twin 6, 7-pass., '18 model; perfect condition every way. Family-driven car. Easy terms, or will trade for city lot. Apply owner. SOUTH 1473-J.

PACKARD single six, 1921, bumpers, seat covers, etc., fine shape. Cash. 208 MONTANA AVE., Santa Monica. Ph. 21482.

AUTOMOBILES, ETC.—Miscellaneous.

Touring Cars for Sale.

PACKARD twin 6, late model. Cord tires, mech. perfect. Best buy in town. $250 down. WIL. 152. 1739 W. PICO.

PACKARD, 1919 model, 4-passenger, new rubber, fine condition. $1400 cash. Call MISS KATHARINE STORY, WIL. 811.

PACKARD tour., 1-35. New top, in 1st-class condition. $800, cash or terms. 208 W. PICO.

PAIGE 5-PASSENGER—1920 Glenbrook. We have two of this popular model priced to sell. Guaranteed. PAIGE CO., 961 S. Olive, 61294.

PAIGE 1921. Car same as new. $950. S. G. STEPHENS, 1055 S. Olive. 820508.

PEERLESS 1920 TOURING—5-pass. model that is so very desirable. Refinished and carries 5 good cord tires. Especially priced $1485. West 84. SMITH BROTHERS, 27959. 1616 S. Figueroa St.

PEERLESS 8, 1920. Refinished and rebuilt. Best buy in Los Angeles for the money. $1250. S. G. STEPHENS, 1055 S. Olive. 820508.

REO 1920 tour., refinished. Guaranteed. W. H. COOK, 1006-8 S. Olive st.

SAXON TOURING—1917, very good, good tires, ready to go. $175, terms. Bargain. HOWARD AUTOMOBILE COMPANY OF LOS ANGELES, PHONE 820185. Buick Distributors, Used Car Dept. 1212 S. Main. Open Eve. and Sun.

SAXON 1918 touring, A-1 mechanical condition, $100 in extras, good rubber. Bdwy. 783. CLARK, 1042 S. Olive.

SCRIPPS-BOOTH TOUR. 1921—Original finish, which is fine. Almost new cord tires on rear wheels, and in A-1 condition mechanically. Only $635, easy terms. LYNN C. BUXTON, "Haynes," 1635 S. Figueroa. West 8000.

STEPHENS Salient 6, almost new, $950. S. G. STEPHENS, 1055 S. Olive. 820508.

STUDEBAKER '6' 1918 TOUR.—Just refinished. New top, tonneau shields, side wings, 5 good tires. Special price, $435. West 84. SMITH BROTHERS, 27959. 1616 S. Figueroa St.

STUDEBAKER. Must sacrifice to raise money. Special 1921 5-passenger Studebaker, driven 8000 miles; all parts new. Private owner. $23800; after 6 p.m., SOUTH 1951-R.

STUDEBAKER Big 6, certified. Late model, refinished, new tires, new top. Written guarantee. Underpriced. WOODWARD MOTOR CO., 1250 S. Alvarado.

STUDEBAKER 4, newly painted, just overhauled, starter, lights; perfect condition. $150. 858 SUNSET. Phone 15853.

STUDEBAKER 1920, big 6. Refn. $825. S. G. STEPHENS, 1055 S. Olive. 820508.

STUDEBAKER Big 6, late model, first-class condition. Sacrifice. WEST 3479.

STUDEBAKER light 6 touring, 1921, $1050. Guarantee and service. HOLLY 4613.

STUDEBAKER, 1919, 5-passenger, perfect condition. 1183 ORANGE DRIVE. 579534.

STUDEBAKER 1921, light 6, orig. finish, guar. W. H. COOK, 1006-8 S. Olive st.

STUDEBAKER '19, spec. 6 tour., permanent top. 1064 S. MAIN ST.

STUTZ, late model, A-1 condition, good rubber, take in lighter car. 355 W. WASHINGTON.

STUTZ 4-pass. sport, very classy; red body, white wire wheels. 1148 S. OLIVE ST.

Roadsters for Sale.

BUICK ROADSTER—1920, Overhauled and made right; 3 months' guarantee, good tires, $800, terms. HOWARD AUTOMOBILE COMPANY OF LOS ANGELES, Phone 820185. Buick Distributors, Used Car Dept. 1212 S. Main, Open Eves. and Sundays.

BUICK 1920 ROADSTER—In excellent condition, and newly painted. 6151 HOLLYWOOD BLVD. Tel. Holly 8392.

BUICK 6 roadster, 1922. New. Few weeks old. Cord tires. $1250. MR. JOHNSON, 1039 S. Figueroa. 66697.

BUICK 6 roadster, 1922, in perfect condition, lots of extras. $850. Phone WEST 5382.

BUICK 6 1920 roadster. Guaranteed. Cords. W. H. COOK, 1006-8 S. Olive st.

CHALMERS 1921 roadster. First-class condition. Just like new. Price $1050. Call MR. YOUNG, Fair Oaks 5, Pasadena.

CHEVROLET roadster, 1920, in good condition. Call 619 W. 42ND ST.

DODGE ROADSTER, $260. Cord tires, good every way. GRANT, 4075 ALHAMBRA AVE. Lincoln Park Tourist Camp.

DODGE roadster, exceptionally good cord tires, plate-glass top, etc. $385 for quick sale. 4076 S. VERMONT.

DODGE roadster, 1920; must sell, make offer. 852 S. ALVARADO. 52174.

DODGE roadster, $685; 6 tires, cut-out, bumpers. 1018 S. HILL. Day time only.

FORD ROADSTER, 1920, $365—Finest expensive rebuilt job, looks like new car; good set of Pennsylvania tires, perfect mechanical condition; good top, upholstery, etc. Easy terms. Open eves and Sunday. J. A. NADEAU, FORD DEALER, 1100 E. SLAUSON. SO. 2240.

FORD roadster, 1920, overhauled and guaranteed 3 mos., $75 down, $25 per mo. MORAN & McMENAMY, 1424 S. Main.

FORD 1920 roadster, $75 down, low terms. 4363 S. FIGUEROA. Open evenings.

MARMON CHUMMY—Absolutely the prettiest paint job in town, just overhauled. A wonderful buy. $1250, easy terms. LYNN C. BUXTON, Haynes Dist., 1635 South Figueroa st. West 8000.

MAXWELL rdst., A-1 mech. New rubber. $450, terms. 1020 S. FIGUEROA. 66697.

MAXWELL roadster, $185, new top, battery and paint. 132 W. 16TH ST. 23727.

NASH 1920 rebuilt roadster, $950. Rebuilt, refinished today, guarantee. As clean as a new car. Save $700 on this one. TROY MOTOR SALES CO., Nash Distributors, 1150 S. Olive st., cor. 12th st. Phones—Main 490, Pico 5596. Open Sundays 9 to 5:30; evenings until 9 o'clock.

PACKARD Twin 6 roadster. Excellent mechanical condition. Fine tires. A snap. Terms if desired. NATIONAL MOTOR SALES CO., 1414 W. 7th st.

PEERLESS 8 ROADSTER—1920, with over $700 worth of extra equipment. Refinished standard and guaranteed to fullest extent. Priced at a remarkable saving. West 84. SMITH BROTHERS, 27959. 1616 S. Figueroa St.

SAXON CHUMMY LIGHT 6—CONTINENTAL MOTOR. A dandy 3-pass. chummy. Mechanically right. $335. A chummy like this one sells like hot cakes, so hurry. MISSION MOTOR CO., Dort Dist., USED CAR DEPT. 16th and Fig. Phone Bdwy. 2247. OPEN SUNDAYS.

SCRIPPS-BOOTH sport roadster, special top, paint. Good rubber. First class shape. Leaving for east. $325. Call HOTEL LEE, Pico 1007, Rm. 516.

SCRIPPS-BOOTH, 1917 roadster, $235. New paint, wire wheels. 132 W. 16TH. 23727.

STUDEBAKER 4-pass special 6; 1st-class shape. Will sacrifice. WEST 3479.

STUDEBAKER '19, special 6, chummy roadster. 1148 S. OLIVE.

STUTZ ROADSTER—$1150. Most dolled-up car in town. Cal. top, velvet seat covers, refinished a royal blue, nickel radiator. Special $200 Drum headlights, 6 special wire wheels, cord tires, 2 spotlights, motometer, and owner just had motor all tuned up. A remarkable buy. West 84. SMITH BROTHERS, 27959. 1616 S. Figueroa St.

STUTZ ROADSTER, LATE 1921—In splendid mechan. shape and newly painted. Good tires, trunk rack and bumper. Car never been off pavement. May trade for smaller car. MR. ANDERSON, West 235 or Wils. 2276.

Speedsters, Stripped Cars.

HUDSON SPEEDSTER, LATE 1921. Car looks and runs like new. Royal cord tires; all in good shape; with two spares; Hartford tonneau windshield; bumpers, will consider smaller car. MR. ANDERSON, West 235, or Wils. 2276.

HUDSON Speedster. Late model, just been refinished, new paint, tires. Good motor. Guaranteed. 1839 ARAPAHOE. West 1768.

MERCER speedster for sale, privately owned. Model 22-72. First-class condition. Wire wheels, good rubber. A bargain to party wanting this type of car. Unless you are interested, don't take up my time. Phone Boyle 2195, or come to 608 I. W. HELLMAN BLDG.

HUDSON '21 speedster. Wesh. shocks and rear windshield. 1148 S. OLIVE ST.

Coupes for Sale.

BUICK COUPE, 1921. New tires and paint. Car must be seen to be appreciated. Price for quick sale, $1750. Call MR. YOUNG, Colo. 8969, Pasadena.

BUICK COUPE like new. 1148 SO. OLIVE.

BUICK 6 coupe, late model. New cords. $1050. Terms. 1020 S. FIGUEROA. 66697.

CLEVELAND SIX COUPE—LATEST MODEL. "Value is the prime consideration." We have just turned this car out and with one of our "exceptional" paint jobs and really looks better than "factory" work. The looks and performance will cause "admiration" from the most critical person. $1435—TERMS. Bank interest. No Brokerage. W. P. HERBERT CO., Chandler and Cleveland Distributors. 1110 S. Flower. 60412.

CHANDLER COUPE—LATE MODEL. We have just overhauled this motor and it runs like new. Recently finished a "Dark Maroon." Upholstery and inside finish of this car shows it has had unusual care. Carries our full guarantee and service. $895. Terms. Bank interest, but no brokerage. W. P. HERBERT CO., Chandler and Cleveland Distributors. 1110 S. Flower. 60410.

CHANDLER COUPE, 1920—Royal cord tires, and mechanically O. K. 6151 HOLLYWOOD BLVD. Tel. Holly 8392.

AUTOMOBILES, ETC.—Miscellaneous.

Coupes for Sale.

CHANDLER COUPE [illegible] Practically new [illegible] condition [illegible] sell account of [illegible] grade car at a [illegible] owner [illegible] GARAGE [illegible]

CHANDLER coupe [illegible] S. G. STEPHENS [illegible]

FORD COUPE, 1921—Has seen very little service [illegible] tires, upholstery [illegible] lovely condition [illegible] bumper [illegible] down. J. A. NADEAU [illegible] 1100 E. SLAUSON.

FORD COUPE—1921, A-1 in every way [illegible] HOWARD AUTOMOBILE [illegible] OF LOS ANGELES [illegible] Buick Distributors [illegible] 1212 S. Main.

FORD COUPE [illegible] miles; perfect condition [illegible] MR. McCARTNEY [illegible]

FORD COUPE [illegible] new. Double [illegible] W. D. DUNHAM, Ford Dealer [illegible]

FORD coupe [illegible] owner. [illegible]

HAYNES COUPE [illegible] Royal cord tires [illegible] AVE. Tel. 72888.

STUDEBAKER coupe [illegible] at 5420 S. Vermont [illegible]

Sedans for Sale.

BUICK SEDAN, 1918—Just refinished and is wonderful [illegible] Cord tires with extra [illegible] easy terms. LYNN C. BUXTON [illegible] 1635 S. Figueroa. West 8000.

BUICK sedan, 1922 [illegible] new, many extras [illegible] INN AVE. [illegible]

CHANDLER SEDAN [illegible] Best buy in town [illegible] must see car to appreciate [illegible] EARLE C. ANTHONY [illegible] 1013 South Hope.

CHEVROLET 1921 [illegible] Refinished, upholstery and [illegible] ALBERTSON MOTOR COMPANY, Dodge Brothers Motor Cars, Sixteenth and Figueroa.

CHEVROLET [illegible] 4076 S. VERMONT.

CHEVROLET sedan 1921 [illegible] A hundinger [illegible]

DODGE BROTHERS SEDAN [illegible] We have two ready for delivery [illegible] your inspection [illegible] ALBERTSON MOTOR COMPANY, Dodge Brothers Motor Cars, Sixteenth and Figueroa.

DODGE—$735 BUYS EXTRA [illegible] SEDAN [illegible] MISSION MOTOR CO. [illegible] Phone Bdwy. 2247. OPEN SUNDAYS.

DORT SEDAN MADE NEW [illegible]

FORD SEDAN, BRAND NEW [illegible]

MISSION MOTOR CO. [illegible] CAR DEPT. [illegible] 2247. OPEN SUNDAYS.

FORD, 1922 sedan [illegible]

FORD sedan [illegible] 2723 S. Figueroa.

FORD SEDAN [illegible] W. I. TUPMAN, Authorized Ford and Lincoln Dealers, Figueroa and Jefferson.

FORD SEDAN [illegible] L. A. OAKLAND CO. [illegible]

FORD sedan [illegible] 1315 W. Pico st.

FORD sedan, 1921 [illegible] FORD BROS. [illegible] W. Washington.

FORD sedan [illegible] FORTH, 775 Central [illegible]

FORD sedan, 1919 [illegible] 1915 S. Hoover.

FORD SEDAN [illegible] W. D. DUNHAM, Ford Dealer [illegible]

FORD SEDAN—$150 Down, balance 12 mos. [illegible] SHRADER [illegible]

FORD sedan, 1920 [illegible] Beautifully finished [illegible]

FORD 1921 sedan [illegible]

NASH sport [illegible] Lots of extras [illegible] Owner leaving city [illegible]

OAKLAND—$735 FOR ALMOST [illegible] LAND SEDAN. Oakland sedan [illegible] Kelly-Springfield cord tires [illegible] terms to responsible party.

MISSION MOTOR CO. [illegible] CAR DEPT. 16th and Fig. [illegible] 2247. OPEN SUNDAYS.

OLDS sedan, 1920 [illegible] LEAVITT, 1150 S. Figueroa [illegible]

PEERLESS 8, 1921 SEDAN—Run only 10,000 miles [illegible] GUARANTEED TO FULLEST EXTENT [illegible] West 84. [illegible]

STEPHENS 6, 1921 [illegible] Run only 9000 miles [illegible] West 84. 27959. [illegible]

STUDEBAKER light 6 [illegible]

STUDEBAKER special 6 sedan [illegible]

WILLYS KNIGHT SEDAN [illegible] 1920, refinished [illegible] CO., 961 S. Olive [illegible]

Limousines for Sale.

PEERLESS SEDAN LIMOUSINE [illegible] 1920, original [illegible] PAIGE CO., 961 S. Olive [illegible]

Electric Autos for Sale.

FOR SALE—My 1 [illegible] Electric auto with [illegible] been carefully used [illegible] house or lots [illegible] D. LIST, 1021 Central [illegible]

Trucks and Delivery Cars.

FORD '20, BOX DELIVERY [illegible] Just the car for [illegible] ALBERTSON MOTOR [illegible] Dodge Brothers Motor Cars, Sixteenth and Figueroa.

FORD—Late 1920 [illegible] W. I. TUPMAN, Authorized Ford and Lincoln Dealers, Figueroa and Jefferson.

DODGE BROTHERS [illegible] Commercial panel [illegible] good rubber [illegible] ALBERTSON MOTOR COMPANY, Dodge Brothers Motor Cars, Sixteenth and Figueroa.

FORD '22, bakery body [illegible] W. I. TUPMAN, Authorized Ford and Lincoln Dealers, Figueroa and Jefferson.

PACKARD dump truck [illegible] overhauled [illegible] Will earn $700 [illegible] S. Grand.

PACKARD chain-drive [illegible] $400 down [illegible] EARLE C. ANTHONY [illegible] 1000 S. Hope.

AUTOMOBILES, ETC.—Miscellaneous.

Trucks and Delivery Cars.

FOR SALE—NEW AND USED TRUCKS.
[illegible] 1 TO 2-TON ....$100 UP
[illegible] cabs and bodies to suit $550
[illegible] Fine shape $475
[illegible] 3½-TON [illegible] stake body [illegible] $1100
[illegible] 1¼-TON [illegible] new cab, windshield, stake body $1250
[illegible] 2½-TON [illegible] platform body, new [illegible] $1250
[illegible] 2-TON [illegible] like new, cab and windshield $1350
[illegible] 1½-TON [illegible] only 6 mos., like new $1000
[illegible] 1921, SPEED WAGON [illegible] new, cab and high side [illegible] pneumatic tires, oversize $1350
[illegible] 2-TON [illegible] cab, windshield, stake body, [illegible] Kelly-Springfield tires [illegible] $1350
[illegible] 4-W. DRIVE [illegible] new tires, cab and platform [illegible] Runs and looks like new.
[illegible] 1921, 1-TON [illegible] cab, stake body. Ready to go $390
[illegible] EASY TERMS [illegible] TRADES TAKEN. [illegible] S. OLIVE. PICO 1841.

[illegible] TRUCK, 1921, $450—[illegible] body. Has been used very little [illegible] pneumatic tires in rear. High-[illegible] body absolutely fine condition [illegible] very easy terms. Open evenings and Sunday. J. A. NADEAU, FORD DEALER, [illegible] E. SLAUSON. SO. 2240.

[illegible] model Ford delivery in excellent [illegible] Good rubber, perfect mechanically. This is a real buy at $350. [illegible] ROBT. P. FITE, Chevrolet Block. [illegible] S. Figueroa. W. 5997.

[illegible] 1919, 2-ton dump body; overhauled [illegible] down. EARLE C. ANTHONY, INC., 1000 S. Hope.

[illegible] chain-drive, dump, 4½-yard body, [illegible] $434 down. EARLE C. ANTHONY, INC., 1000 S. Hope.

[illegible] worm-drive ton truck. High-grade [illegible] body. Good paint and tires. [illegible] DUNHAM, Ford Dealer, 1250 W. 7th.

[illegible] 3½-ton, flat, stake body. $840 [illegible] payment. EARLE C. ANTHONY, INC., 1000 S. Hope.

[illegible] 2 trucks, 2 and 4-ton, practically new [illegible] would trade for improved [illegible] 607 P. E. BLDG.

[illegible] TRUCKS, THE BEST IN TOWN. [illegible] TERMS. MOTOR TRUCK EX-[illegible] 1550 S. MAIN.

[illegible] trucks and deliveries of all models, [illegible] and priced low. Terms. J. E. [illegible] CO., 1915 S. Main.

[illegible] 1-ton truck. Can be [illegible] regular price. AUTO RECON-[illegible] CO., 1582 W. Pico. 29449.

[illegible] in rebuilt trucks. Dumps [illegible] 734 Lawrence st. HENRI.

[illegible] DELIVERY, $135. [illegible] DUNHAM, Ford Dealer, 1250 W. 7th.

[illegible] 2½-ton truck. Best offer [illegible] truck. 756 S. GRAND.

Auto Trailers.

[illegible] Trailers, 2 and 4-wheel models, [illegible] direct with manufacturer, [illegible] HERCULES [illegible] CO. 1327-33 Santa Fe ave.

[illegible] for sale or rent, 2 or 4 [illegible] new and seconds, all sizes. FIKE [illegible] TRAILER WORKS, 701 E. 7th.

[illegible] UTILITY TRAILER SALES [illegible] Main st. Phone 21195.

[illegible] CO. All kinds. Sale or [illegible] trailers, $47.50. 1222 Central.

Automobiles Wanted.

[illegible] BOUGHT—Highest cash [illegible] late models preferred. Drive [illegible] let us pay you more. [illegible] CLEARING HOUSE, 1234 W. 7th.

[illegible] passenger car. Have note $350 [illegible] What have you? [illegible] PALM AVE., Alhambra.

[illegible] call and appraise your car [illegible] for spot cash or sell it [illegible] Pico [illegible] CORP., 1022 S. Main.

[illegible] your car. Let KELLY [illegible] $50 to $100 more inside of one [illegible] investigate. 1212 S. OLIVE.

[illegible] by private party, Dodge touring, [illegible] must be bargain for cash. [illegible] AUTO PARK," Venice.

[illegible] Buicks, Hupmobiles, Studebakers [illegible] spot cash paid. [illegible] O'DAY, 153 W. Pico. 12506.

[illegible] For cash, late Buick, Dodge, [illegible] Studebaker. Spot cash. [illegible] COOK, 1006 S. Olive. 64505.

[illegible] YOUR CAR—[illegible] cash price paid. No delay. [illegible] CO., 1212 S. Olive. 69480.

[illegible] DODGE as part payment on lot [illegible] HOLLY BLVD., nr. Cahuenga.

[illegible] 7-pass., late model for cash. [illegible] must be right. Box R, TIMES OF-[illegible] Glendale.

[illegible] Ford or Chevrolet touring or [illegible] for cash. Address F, box 30, [illegible] OFFICE.

[illegible] EXCHANGE—Good lot near Detroit, [illegible] for automobile. WILS. 3922.

[illegible] Ford sedan, late model. Will [illegible] 1112 N. VERMONT.

[illegible] for good light car. MR. OPPER-[illegible] 6850 Holly Blvd.

[illegible] For cash, late-model cars, no [illegible] 1529 S. MAIN.

[illegible] SEDAN. 909 CRENSHAW BLVD.

[illegible] Modern automobile. Give lot or [illegible] cash. P.O. BOX 861, L. A.

[illegible] MAKERS wanted, late models only, [illegible] cash prices. 1633 W. WASHINGTON.

[illegible] MODEL AUTOMOBILE, CLOSED CAR [illegible] FERRED. 1021 S. GRAND. M. 1400.

[illegible] Best Ford with starter $250 cash [illegible] 4613 7TH AVE. Vermont 8000.

[illegible] For cash, automobiles that are [illegible] condition. 1409 S. MAIN.

[illegible] cash for your car. Any make or [illegible] 2224 S. MAIN.

Automobiles for Hire.

STILLWELL'S CARS—STUDE., BUICKS, $1 hour. [illegible] from Packards to Fords [illegible] Hour, Day, Week or Month. [illegible] and Courteous Treatment. [illegible] Original and Largest Auto Renters on the Coast. [illegible] 75c: Chev. & Fords, 50c hour. [illegible] South Grand Ave. Phone 60297. STILLWELL AUTO LIVERY.

[illegible] DRIVE IT YOURSELF [illegible] MODELS STUDEBAKER, BUICK, [illegible] $1 PER HOUR. FORDS, 50c. [illegible] PARSONS BROS. [illegible] W. NINTH ST. PHONE 11080.

[illegible] HOUR—NO MILEAGE. [illegible] without drivers, also coupes, se-[illegible] one-ton trucks. THE FORD LIVERY, [illegible] South Flower. Phone 15327.

[illegible] driver. 7-passenger car. Anywhere, anytime, $1.50 per hour. Phone [illegible] 7583-J.

[illegible] HIRE—CAMPING TRAILER, COM-[illegible] FULLY EQUIPPED FOR 4 PERSONS. [illegible] 5082.

[illegible] Latest model 7-passenger Buick, [illegible] windshield. Know city and country. MR. LARGENT, Phone 598983.

[illegible] 7-pass. Studebaker, trips anywhere, [illegible] WILSHIRE 3931.

[illegible] drives his large new 5-pass. [illegible] $1.50 per hour. Ph. BDWY. 3312.

[illegible] 7-pass., country trips. Reasonable. MR. HARVEY, Bdwy. 1959.

[illegible] HIRE—Late model 5-pass. Dodge. Good [illegible] $1.40 hour. PHONE 581884.

[illegible] HOUR, 7-pass. touring cars, experienced and careful drivers. VER. 2296.

[illegible] Jordan, rear seat windshields, [illegible] drives, $2 per hour. VER. 577.

[illegible] HIRE—Ford, by day or week. For [illegible] or business; lady driver. 56911.

[illegible] GLAZE drives her 7-pass. Buick. Long [illegible] preferred. Phone BDWY. 3440.

[illegible] 7-pass., long trips or long time [illegible] $1.50 per hour. WEST 3465.

Accessories, Parts, Equipment.

[illegible] Ford parts. Our stockroom and [illegible] is open every evening until [illegible] Parts, cars and accessories. ANGLIN [illegible] BUND, 1400 Sunset Blvd. Wil. 9060.

[illegible] TOP, curtains, rear fenders, and up-[illegible] for Overland touring car. 1501 [illegible] CENTRAL AVE.

Bodies, Beds, Seat-backs.

[illegible] BODIES AT ½ PRICE. COME [illegible] AND SEE THEM. 810 E. 9TH ST.

Auto Painting, Top Work.

[illegible] YOUR CAR NEED PAINTING? [illegible] whose cars we have painted say [illegible] if everybody knew how good a job [illegible] do for $35 to $50, our shop would [illegible] swamped with business. Come in and [illegible] Quick service, too. DOLL [illegible] UP QUICK SHOP, EIGHTH AND ALVARADO.

Automobile Tires.

[illegible] & BATTERIES ON EASY PAYMENTS. [illegible] TIRE CO., 230 W. 9th. Bwy. 651.

MOTORCYCLES, [illegible]

CLEVELAND 1920 [illegible] lots of extras [illegible] 2730 BENEDICT [illegible]

ANGELES CYCLERY [illegible] Main. Pico 385 [illegible] Iumbia bicycles [illegible]

TRACTORS—Farm [illegible]

FOR SALE—Used [illegible] ers, mowers [illegible] ARNOTT & [illegible] 116-118 S. [illegible] Between First [illegible]

HORSES, M[illegible] For Sale, E[illegible]

FOR SALE—REMOV[illegible]

THE FOLLOWIN[illegible] DEALERS HAVE [illegible] ST., BETWEEN [illegible] FE AVE.: [illegible]

WE HAVE BOU[illegible] MODERN STABLE [illegible] LOCATION ENAB[illegible] SERVE OUR OLD [illegible] AS THIS NEW F[illegible] MAKE. WE WILL [illegible] TIME TO SELL [illegible] MULES, DUMP W[illegible] TORS' EQUIPMEN[illegible] OR LARGE NUMB[illegible]

FOR SALE—DAIRY [illegible] County Farm Bur[illegible] tion. Hold under [illegible] animal tuberculin [illegible] King Cornucopia [illegible] Hotel Lankershim [illegible]

FOR SALE—27 co[illegible] bred Holstein co[illegible] grand-daughters [illegible] record cow for [illegible]

FOR SALE—4-year [illegible] milker; cow and [illegible] old heifer, fresh [illegible] Lincoln 1961.

TO LET—40 head [illegible] 607 P. E. BLDG.

FOR SALE—10 goo[illegible] E. BLDG.

FOR SALE—If you [illegible] more, call MAIN [illegible]

FOR SALE—12 hea[illegible] ply 1155 W. 56TH [illegible]

FOR SALE—OR [illegible] carload lots. [illegible]

POULTRY, [illegible] For Sale, E[illegible]

Poultry and [illegible]

FOR SALE—T-acre [illegible] 4-room house, [illegible] ment for same [illegible] brooder, running [illegible] long lease. Have [illegible] horns, consisting [illegible] ones ranging from [illegible] old. Plenty of [illegible] market. Apply 63[illegible]

FOR SALE—30 W[illegible] mo. old. 80c. [illegible] 20c. 6916 S. FIG[illegible]

WANTED—Poultry [illegible] Call anywhere [illegible] CHANGE, 6916 S. [illegible]

FOR SALE—300 W[illegible] old, $1 each [illegible] West, on Camino [illegible]

WANTED—Highest [illegible] poultry. Phone [illegible] POULTRY CO., 84[illegible]

WANTED—All kinds [illegible] anywhere. 2211 [illegible] WESTERN POULT[illegible]

FOR SALE—9 Ancona [illegible] Reds, 5 mos. $1 [illegible]

Pigeons, [illegible]

FOR SALE—PIGEON[illegible] PALMS SQUAB RA[illegible]

Ducks, Ge[illegible]

FOR SALE—Hen [illegible] lings, 30c. 120 [illegible] Crescenta.

Goats, [illegible]

FOR SALE—MIL[illegible] cheap. 4460 FLOR[illegible] ave., Rose Hill dist[illegible]

FOR SALE—Toggenburg [illegible] Will trade. 3077 O[illegible]

Rabbits, [illegible]

FOR SALE—8 Flemish [illegible] must sell; morning[illegible] NON AVE.

Dogs and [illegible]

FOR SALE—Blue Gr[illegible] about 140 lbs, 2 [illegible] good hunting dog [illegible] $125. Dog was in [illegible] 1501 S. Marengo [illegible] Fair Oaks 1957.

FOR SALE—German [illegible] 5 months old; hou[illegible] istered; best specia[illegible] and house broke [illegible] AVE., Serra Park [illegible]

FOR SALE—Two [illegible] dogs, females [illegible] months old, $5 [illegible] View and Fair Oaks [illegible]

FOR SALE—Fair [illegible] months old; English [illegible] Reasonable price [illegible] Magnolia ave., Lon[illegible]

FOR SALE—Pedigreed [illegible] pies. Can be seen [illegible] Mercantile Pl., Fr[illegible]

FOR SALE—Genuine [illegible] pies, imported blood [illegible] bet. Figueroa and [illegible]

FOR SALE—Airedale [illegible] greed stock. Fine [illegible] 341 S. MARIPOSA [illegible]

WANTED—To buy [illegible] puppy; must be [illegible] 51674.

FOR SALE—Fox te[illegible] 2187 ST., bet. Ve[illegible]

FOR SALE—French [illegible] 577728.

FOR SALE—White [illegible] age; can give a pe[illegible] ing city. Address [illegible]

HOUSES—For [illegible]

Miscel[illegible]

FOR SALE—9 RMS., 2 B[illegible] Highly restricted [illegible] blvd. An exception[illegible] Center reception [illegible] ing-room, dining-roo[illegible] maid's room and ba[illegible] ful bedrooms and tw[illegible] up. Decorated in [illegible] ment, gas, furnace, [illegible] double garage. This [illegible] at the price. Call [illegible] A. Fagin.

THE MO[illegible] Holly 4697. 525 N. [illegible]

FOR SALE—[illegible] Beautiful hollow [illegible] large rooms. Sev[illegible] out. Wonderful [illegible] Price below re[illegible] Call Mr. Car[illegible] eve. 790954.

BURTON & CO., [illegible] 568576.

FOR SALE—IF INTERESTED [illegible] HOME BARGAIN [illegible] 7 ROOMS, MODE[illegible] Well-located, ever[illegible] oak floors through[illegible] porch, double laund[illegible] flowers, trees, etc. [illegible] to car line and [illegible] pleased with this [illegible] WANT A [illegible] 763186.

FOR SALE—$13,000 [illegible] HEART OF [illegible] 9-room modern [illegible] 4 large bedrooms a[illegible] 2 baths. Hardwood [illegible] Running water in e[illegible] automatic heater. [illegible] car line. Immedi[illegible] alone worth $7500. [illegible] HORNE. 3847 W[illegible] 566149.

FOR SALE—We have [illegible] come properties for [illegible] Some of our clients [illegible] automobile in part [illegible] salesmen at your [illegible] the bargains are. [illegible] ear and Broker, 1[illegible] 75673.

FOR SALE—531 NOR[illegible] Price $6850; vacant [illegible] galow with 3 full b[illegible] slp. porch; fronts e[illegible] ley; 2 blocks west [illegible] Myniewood and grade [illegible] session given. Open [illegible]

FOR SALE—$2800, s[illegible] mo., modern 4-room [illegible] Living and dining ar[illegible] 11x20 ft., with bat[illegible] 11x12, large closet, [illegible] 40x130 to alley; alf[illegible] Call owner, VERMON[illegible]

FOR SALE—2-story [illegible] ing quarters. Unrest[illegible] lot. Hollywood cars [illegible]

AUTOMOBILES, ETC.— Miscellaneous. Coupes for Sale.

MOTORCYCLES— Bicycles.

CLEVELAND 1920, for sale. A-1 condition; lots of extras. $85, $35 down, $15 month. 2730 BENEDICT.

ANGELES CYCLERY & SUPPLY CO., 317 S. Main. Pico 385. Repair specialists. Columbia bicycles.

TRACTORS— Farm Implements.

FOR SALE—Used hay presses, bean threshers, mowers, rakes, plows, implements. ARNOTT & COMPANY, INC., 116-118 S. Los Angeles st. Between First and Second streets.

HORSES, MULES, CATTLE— For Sale, Exchange, Wanted.

For Sale.

FOR SALE— REMOVAL NOTICE.

THE FOLLOWING HORSE AND MULE DEALERS HAVE MOVED TO EAST 25TH ST., BETWEEN ALAMEDA AND SANTA FE AVE.: HALES AND MILLER. EARL F. SNOWDEN. E. DEFFEBACH AND SON. C. T. THAYER. JOE GOLD. JAMES McMASTERS. DAN GOODIN.

WE HAVE BUILT LARGER AND MORE MODERN STABLES AND CORRALS. OUR LOCATION ENABLES US TO BETTER SERVE OUR OLD CUSTOMERS AS WELL AS THE NEW FRIENDS WE HOPE TO MAKE. WE WILL BE PREPARED AT ANY TIME TO SELL OR RENT YOU HORSES, MULES, DUMP WAGONS AND CONTRACTORS' EQUIPMENT, EITHER IN SMALL OR LARGE NUMBERS.

FOR SALE— COWS. DAIRY & FAMILY COWS. County Farm Bureau records our production. Held under State inspection. Every animal tuberculin tested, 60-day retest given. If you want dairy cows, come and see us, or call BOYLE 3196. BURR FARM, East 20th and Downey Road. R.F.D. 2, box 120. L. A. Boyle 3196.

FOR SALE—By owner, 22 head thoroughbred Holstein cows. Half of these are grand-daughters of Tilly Alcartra, world-record cow for years, and all are bred to King Cornucopia Mead. Part of cows are springers and fresh, balance are middle milkers. S. D. ROBINSON, Rm. 707, Hotel Lankershim.

FOR SALE—4-year-old brown Jersey; large milker; cow and calf cheap; also 3-year-old heifer, fresh, $35. 3117 N. MAIN. Lincoln 1961.

TO LET—40 head of good work mules, harness and complete grading-camp equipment. 607 P. E. BLDG.

FOR SALE—10 good cheap mules. 607 P. E. BLDG.

FOR SALE—If you have a horse or cow to move, call MAIN 1406. 609 E. 7th st.

FOR SALE—12 head good work mules. Apply 1135 W. 96TH ST.

FOR SALE—OR RENT—Mules for rent in carload lots. PHONE 64029.

POULTRY, PET STOCK— For Sale, Exchange, Wanted.

Poultry and Poultry Supplies.

FOR SALE—7-acre poultry ranch for lease, 4-room house, partly furnished. Equipment for some 1500. Incubator, large brooder, running water. Will rent cheap, long lease. Have about 1350 White Leghorns, consisting of 328 laying hens, balance ranging from 4 weeks to 3½ months old. Plenty of cheap feed and a good market. Apply 625 E. 7TH ST.

FOR SALE—50 W. Leghorn laying hens 11 mo. old, 85c. 160 W. L. chicks 6 wks., 20c. 6916 S. FIGUEROA. 280270.

WANTED—Poultry. Will pay top prices. Call anywhere. DOYLE'S PRODUCE EXCHANGE, 6916 S. Figueroa. 280270.

FOR SALE—300 W. L. Pullets, 10 weeks old, $1 each. Second house west of Golden West, on Camino Real, Arcadia Acres.

WANTED—Highest prices paid for all poultry. Phone or wire. CAL. EGG & POULTRY CO., 844 San Pedro st. 64760.

WANTED—All kinds of poultry called for anywhere. 2211 CENTRAL. South 1743. WESTERN POULTRY CO.

FOR SALE—6 Ancona layers, $2. 20 R. I. Reds, 5 mos., $1 each. 79723.

Pigeons, Birds, Etc.

FOR SALE—PIGEONS. PALMS SQUAB RANCH. Inglewood 43-J-4.

Ducks, Geese, Turkeys.

FOR SALE—Hen hatched quackless ducklings, 30c. 120 W. MONTROSE, La Crescenta.

Goats, Milch, Etc.

FOR SALE—Milk goat just fresh, very cheap. 4460 FLORIZEL ST. and McKenzie ave. Rose Hill dist.

FOR SALE—Toggenburg milking goats, 5-qt. stk. Will trade. 3677 GILLIG, cor. Sierra.

Rabbits, Hares, Etc.

FOR SALE—8 Flemish does with young; must sell; mornings only. 1932 EAST VERNON AVE.

Dogs and Dogs at Stud.

FOR SALE—Blue Great Dane dog, weight about 140 lbs., 2 years old, well trained, good hunting dog for deer or ducks. Price $125. Dog was in Big Bear over 1 year. 1561 S. Marengo ave., PASADENA. Tel. Fair Oaks 1957.

FOR SALE—German police puppy, male, 5 months old; highly pedigreed and registered; best specimens in the city. Auto and house broke. 1124 FARNSWORTH AVE., Sierra Park. Lincoln 2625.

FOR SALE—Two highly pedigreed Police dogs, females, one grown, one three months old. E. H. SCHEELE, Mountain View and Fair Oaks, Pasadena. Colo. 2892.

FOR SALE—Fair Sealyham terriers, 6 months old; English champion pedigree; reasonable price. Call TURNER, 625½ Magnolia ave., Long Beach.

FOR SALE—Pedigreed Boston Terrier puppies. Can be seen at the DOG STORE, Mercantile Pl., Friday.

FOR SALE—Genuine German Police puppies, imported blood. 5828 S. GRAND, bet. Figueroa and Moneta, So. of Slauson.

FOR SALE—Airedale, male, champion pedigreed stock. Fine watch dog. Price $35. 541 S. MARIPOSA AVE.

WANTED—To buy English brown Airedale puppy; must be thoroughbred. PHONE 51674.

FOR SALE—Fox terrier puppies. 1570 W. 21ST ST., bet. Vermont and Budlong.

FOR SALE—French male Bulldog. Call 577728.

Cats.

FOR SALE—White Persian cat 2 years of age; can give a pedigree; must sell, leaving city. Address 942 49TH ST.

HOUSES— For Sale. Miscellaneous.

FOR SALE— 9 RMS., 3 BATHS., $14,000. Highly restricted district on wide paved blvd. An exceptionally well built home. Center reception hall type with large living-room, dining-room, wonderful kitchen, maid's room and bath down. Four beautiful bedrooms and two complete tiled baths up. Decorated in oil throughout. Basement, gas, furnace. Separate laundry and double garage. This home cannot be beat at the price. Call R. E. Mobarry or C. A. Fagin. THE MOBARRY CO. Holly 4627. 325 N. Western. Holly 4690.

FOR SALE— $12,500. Beautiful hollow tile bungalow. 7 large rooms. Solid mah. throughout. Wonderful location, close in. Price below reproduction value. Call Mr. Cardwell, 568576, or eve. 790858. BURTON & CO., 515 S. Western Ave. 568576. 569202.

FOR SALE— IF INTERESTED IN A GENUINE HOME BARGAIN, SEE THIS ONE. 7 ROOMS, MODERN—$5800, TERMS. Well-located, every modern convenience, oak floors throughout, mantel, cement porch, double laundry tubs, garage, lawn, flowers, trees, etc. Deep lot. Convenient to car line and schools. You will be pleased with this home. WANT & WAGNER. 768166. 4129 W. PICO ST.

FOR SALE—$13,000. HEART OF WILSHIRE. 9-room modern house on paved street, 4 large bedrooms and 2 sleeping porches, 2 baths. Hardwood floors throughout. Running water in each bedroom. Furnace, automatic heater. Garage. ½ block from car line. Immediate possession. Lot alone worth $7500. See E. S. VAN HORNE, 3847 Wilshire blvd. Phone 560849.

FOR SALE—We have 500 houses and income properties for sale in Los Angeles. Some of our clients will accept bonds and automobile in part payment. Seven honest salesmen at your service. We know where the bargains are. S. K. NOLAND, Auctioneer and Broker, 1148 S. Western Ave. 75672.

FOR SALE—531 NORTH GRAMERCY. Price $6650; vacant. 6-room modern bungalow with 3 full bedrooms, besides screen slp. porch; fronts east; garage, private alley; 2 blocks west of Western ave. near Maplewood and grade school. Immed. possession given. Open 1 to 5.

FOR SALE—$2800, $280 cash, $23.50 per mo., modern 4-room plastered bungalow. Living and dining across the entire front, 11x20 ft., with hardwood floors; bedroom 11x12, large closet, bath and kitchen. Lot 40x130 to alley; all street work paid for. Call owner, VERMONT 6070.

FOR SALE—2-story garage made into living quarters. Unrestricted Occidental Blvd. lot. Hollywood cars. WIL. 2079.

HOUSES— For Sale. Miscellaneous.

FOR SALE— Phone Pico 1156. W. A. HEITMAN CO., REALTORS. Entire Ninth Floor, Merritt Bldg., Eighth and Broadway.

$7750 BUYS SPECIAL 6-ROOM BUNGALOW ON LARGE LOT. Located on high ground, close to Berkeley Square, large rooms, three bedrooms, tile bath and shower. Built-in features, oak floors throughout, expensive decorations, lot 200 feet deep, large garage, cement floor. Will accept reasonable cash payment. Balance $70 per month, including interest.

$10,000 BUYS EXTRA SPECIAL WILSHIRE 2-STORY RESIDENCE. Choice location, close to Vermont. 7 large rooms, oak floors throughout, large sleeping porch, basement, furnace, property in excellent condition, large lot, double garage. Terms.

$5000 HANDLES BEAUTIFUL 9-ROOM RESIDENCE ST. JAMES PARK. Extra well built, on a large 75-foot lot, surrounded by beautiful homes. 4 bedrooms, sleeping porch, 2 baths, maid's room and bath, large garage, basement. We offer this fine home at $13,500.

$25,000 BUYS WHITE PLASTER CORNER WILSHIRE RESIDENCE LOT, 100 FT. FRONTAGE. Close to Wilshire Blvd., interior finished in solid mahogany. Hand-painted walls, 12 spacious rooms, 4 master bedrooms, 3 tile bathrooms, servants' quarters. Oak floors throughout. Many special features. Red tile roof, unit heating system, grounds highly improved. Shown by appointment only. Will also sell furnishings.

$4000 HANDLES BEAUTIFUL FURNISHED WILSHIRE BUNGALOW. Located on one of the best streets North Wilshire Boulevard. Close to Western ave. car line. High ground. 3 bedrooms, tile bath, oak floors, large living-room; fine shrubs. Double garage. Special furnishings in perfect condition, including piano. We offer this fine home completely furnished at $9000. Immediate possession.

$11,000 BUYS 2-STORY, 8-ROOM WESTLAKE HOUSE, COMPLETELY FURNISHED. Located on a sightly east-front corner lot, a short distance north of 6th street; walking distance to Westlake Park. 4 bedrooms, oak floors, property and furnishings in fine condition. Immediate possession. Well-kept grounds. Garage. Terms if desired.

$5000 WILL HANDLE BEAUTIFUL 2-STORY, 8-ROOM WILSHIRE HOME. Choice location, a short distance north of Wilshire Blvd. 4 bedrooms, sleeping porch, 2 baths, oak floors, basement, gas furnace, large lot. Garage. A real buy at $12,500.

$8000 BUYS WILSHIRE 2-STORY, 7-ROOM RESIDENCE. Choice location, on one of the best paved streets in North Wilshire district. 3 large bedrooms. Oak floors. Large lot. Garage. Terms easy.

Photographs of these exclusive listings can be seen at our office.

Phone Pico 1156. W. A. HEITMAN CO., REALTORS. Entire Ninth Floor, Merritt Bldg., Eighth and Broadway.

FOR SALE— $1000 handles new 5-room stucco bungalow situated in S. Pasadena, in fine residential section, near car. Finished in Southern gum and ivory. Large lot. $7500. Bal. $50 mo.

$2000 handles close-in 2-story home, near Washington St. 4 bedrooms; 2-car garage. A bargain at $7600, easy terms for balance.

$5000 handles home and investment. 8-room residence, situated on large, close-in lot, exceptionally suitable for building additional bungalows. We will help finance and build for you if desired. Price $10,500. Call Mr. Petty. J. M. FRENCH CO., 520 Chapman Bldg. 11586.

FOR SALE— OPEN FROM 9 TO 5. Not a more beautiful home in Wilshire, so many built-in features. 3 TILED BATHS, TILED KITCHEN, TILED SOLID TO TOP OF DOORS. LARGE 9-ROOM PLSTER. BEAUTIFUL ARCHITECTURE. Just completed. LARGE lot. Just north of Wilshire Blvd. DECORATED IN OIL. LIVING-ROOM 17x30; dining-room 16x16. ALL IN SOLID MAHOGANY. LARGE SUN ROOM. Maid's room and bath down-stairs. I can save you $4000 on this home. Owner needs money. Must sell. LOVELY GROUNDS. I will be at the house today. MR. WHITE, with J. B. ALTHOUSE CO., 315 S. Western. Wil. 4475 before 8.30 or after 6 p.m., 567902.

FOR SALE— $1500 DOWN. $65 A MONTH. PRICE $7750. Six Rooms—Three Bedrooms. W. WASHINGTON DISTRICT. New Colonial Bungalow Bargain. Interior beautifully finished in mahogany and ivory. Paved street, large lot, Garage. Hardwood floors. Every thing complete, near car. PRICE REDUCED FOR QUICK SALE. CALL MR. TRUSLOW, 568576, 569298. Evenings 767394. BURTON & CO., 515 S. WESTERN AVE.

FOR SALE—Artist's Home. Must Sell. TILE ROOF, PLASTER HOME. A beauty, 9 large rooms, 3 tiled baths. The price is below present building costs. Finished in FINEST MAHOGANY, HAND RUBBED; WALL IN KITCHEN ALL TILED, LARGE TILED-IN REFRIGERATOR, ALL IN SNOW-WHITE TILE. BEAUTIFUL ENTRANCE HALL. Large lovely living-room, beautiful dining-room, maid's room and bath downstairs. Large bedrooms with two ELEGANT, COMPLETELY TILED BATHS. MR. BOLOIANO, with J. B. ALTHOUSE CO., 315 S. Western. Wil. 4473; evenings, 560810.

FOR SALE— —FOR SALE. Beautiful Windsor Square house of 13 rooms, 5 bedrooms, 3 baths, and showers; interior finest mahogany, double garage with chauffeur's quarters and bath; lot size 160x140, with rare shrubbery, trees and flowers. Parties must leave city immediately, and price is very much below actual cost. Terms may be arranged. Mr. Canterbury. GILBERT S. WRIGHT. Wright-Callender Bldg. 4th and Hill. Phone 821166.

FOR SALE— $7500. WILSHIRE BUNG. $7500. Five rooms, two lovely bedrooms, tile-in bath and kitchen, which has pantry and some features that are different. CORNER NEAR WESTERN AND BEVERLY BLVD. Call Mr. Goforth—Holly 4094. Or drive out. FRANK MELINE COMPANY. 500 N. Western ave. Cor. Beverly.

FOR SALE— We have some real bargains in 5, 6 and 7-room bungalows. If you will call us up, we will be glad to show you without any obligation on your part. Why not try us now? E. L. McCORMACK & CO., Realtors, Wilshire 400. 634 S. Western Ave. 567488.

FOR SALE—Will sell my new 6-room Colonial bungalow on paved street in W. Washington district for only $8500, on terms; 3 bedrooms, tiled bath with shower, large convenient kitchen with nook; 50-foot east-front lot in restricted downtown district, surrounded by fine homes. Phone OWNER, 13555, or eve. 554505.

FOR SALE—S. WILSHIRE BUNGALOW. $750 Down. Price only $7000. Daintily hand decorated in oil. New, classy 5-rm. stucco. Something different. East front, lot 50x120. ARENTS & HADLEY, 482 N. Western ave. Holly 4151. Evenings, phone Vermont 8814.

FOR SALE—WILSHIRE STUCCO DUPLEX. Just completed, the best designed and constructed 10-room duplex in city. Spacious halls and rooms finished in Italian gray. Hardwood floors, automatic water heaters, etc. A real pick-up at $17,000. Very reasonable terms. Phone MR. CLASSEN for appointment. 560849.

FOR SALE—Homeseekers, Attention! Beautiful 9-room home, 2279 W. 20th st. Furnished in mahogany; beautiful lawn and flowers; $25,000. Might exchange for smaller property. Call at above address or PHONE 63419.

FOR SALE—5-rm. modern new bungalow, only $5000, $500 down, balance as you like. 60-ft. front lot; a dandy home, good location. WALTER MILLER, 2731 W. 54th st.

FOR SALE—A real sacrifice in a brand new two-story on one of Wilshire's highest corners; 8 rooms, 3 baths. Built day's work by owner, who can be seen afternoons on premises, 700 S. BRONSON AVE.

FOR SALE—Mod. 5-room Colonial fronting on W. Adams, extra large lot. For a combination home and investment it is hard to beat; small payment down. For particulars, phone OWNER. 74380.

FOR SALE—A bargain. Small house on $2650 lot, 50x150, close in, in Huntington Park. Price $2200, $650 down, $20 per month, including interest. Owner, 304 S. MALABAR. South 5169-W.

FOR SALE—4-room and bath, double floors throughout. Double garage. In Santa Monica Canyon, on Elder st. and Linsey Road. HARRY BAKER, owner. Price $3800, $500 cash.

FOR SALE—By owner, going East. Just reduced to $11,500. Best-built home in Hollywood. 6-room chalet; worth $15,000. Terms. 1934 DRACENA DRIVE.

FOR SALE—New $2500 3-room bungalow, strictly modern, never occupied. Must be moved at once. Will sacrifice. 1015 S. FIGUEROA. See Stevens.

FOR SALE—$4000, $700 down. 6 rooms, furnished, close-in property. 61206.

HOUSES— For Sale. Miscellaneous.

FOR SALE— THE FAMOUS ELECTRIC BUNGALOW! Do you want a 7-room bungalow that embodies all the requisites of good construction and appealing design? THIS BUNGALOW probably contains the most modern electrical appliances of any in the country, and was exhibited as a model of perfection in electrical equipment, at which time it was inspected and admired by 30,000 persons. IT IS LOCATED close to the Southern Branch of the State University, on a restricted bungalow street. EXPENSIVE RUGS and drapes are included in the price of $18,000, which is a very low price for such high-class property. TO APPRECIATE the wonderful and unusual qualities in this home one should see them. For appointment call Mr. Brush, exclusive agent, with C. C. ALBRIGHT CO. 252 N. Western Holly 625. Holly 3951.

FOR SALE— BY OWNER. NEW WINDSOR SQUARE DISTRICT. $3000 or more cash, as may suit purchaser. Remainder unusually easy terms. One of the most attractive, substantial, conveniently planned cement plaster bungalows of seven large rooms, besides screened porch, in this highly restricted residential district. Three unusually large bedrooms. Strictly modern. Main rooms finished in mahogany. Hardwood floors throughout. Hand-decorations in oil on canvas. Lot 60-foot front. Double garage. On paved street in the midst of most attractive new homes, and near West Sixth street car line. 150 NORTH GOWER STREET. Open for inspection 1:30 to 5:30 p.m. daily.

FOR SALE— BEST WILSHIRE BUNGALOW VALUES.

Price.	Rms.	B'rms.	Style.	Cash.
$4,800	4	1	Colonial	$1000
6,500	5	2	Stucco	1500
7,500	7	3	Bungalow	1500
7,800	6	3	Colonial	1500
8,500	6	2	English	2000
9,750	6	3	Colonial	3000
11,500	7	3	Colonial	3000

Many others—all sizes and prices. Call MR. TRUSLOW, 568576. 569298—Evenings—767394. We advertise bargains only. BURTON & CO., 515 S. WESTERN AVE.

FOR SALE—Wonderful New Italian Villa. OPEN DAILY TO INSPECT. ABSOLUTELY BEAUTIFUL. No expense spared in CONSTRUCTION. 10 large rooms. Tile roof. Just north of Wilshire Blvd. Cathedral ceiling, living-room 20x34. Unusual dining-room. GOLD and SILVER lighting fixtures. Decorated by GOULD, in soft shades of OLD GOLD, ROSE and SILVER and are extremely beautiful. Sun PARLOR 20x22 with tile floor. 3 TILED baths (Kohler plumbing.) Owner VERY ANXIOUS to sell. Call and look over this beautiful home before you buy. I can save you money. MR. McCARTHY, with J. B. ALTHOUSE CO., 315 S. Western. Wil. 4473; evenings, Holly 5196.

FOR SALE— $13,650—DUTCH COLONIAL—$13,650. Just north of Wilshire Blvd., surrounded by elegant homes, ½ block from 6th St. car line. 8 rooms, 4 bedrooms, large living-room, entrance hall, basement with gas furnace. Construction the very best; built for a home, not a stock house. This price includes kitchen range, electric washer and kitchen cabinet. You will find the arrangement of this house ideal in every respect. For this and other Wilshire bargains, call Mr. Moore or Mr. Hendry for appointment. FORD & BECKER. Specialists in Wilshire Property Bargains. 607 S. Western Ave. Wilshire 4124.

FOR SALE— $8500— $1000 CASH. WILSHIRE BUNGALOW. Of 6 large rooms, 3 bedrooms. Excellent condition throughout. Large living-room. Porch extends across the front, forming porte-cochere over driveway. Dandy lot, 50x150. Fruit and shrubs galore. Located only 3 blocks from Western on Hobart Blvd. Remember—only $1000 cash to handle, and the balance like rent. This proposition demands quick action. To inspect, see Mr. Priddle or Mr. Moore. FORD & BECKER. 607 So. Western Ave. Wilshire 4124. Evenings, 556179.

FOR SALE— ONLY $500 CASH. $35 PER MONTH. SMALL CHICKEN RANCH. Improved with modern new 5-room bungalow, including 10x10 screen sleeping porch. Bungalow modern in every detail, on paved street. Will make a wonderful home, as well as giving you an opportunity for nice income. Adjoining England's famous chicken ranch. Near stores and yellow car line. Price only $3350—terms, $500 cash and $35 per month, including taxes and interest. Call Mr. Saunders, with L. A. INVESTMENT CO., 1016 So. Broadway. Tel. 60127; evenings, 351188.

FOR SALE— 6-room completely furnished modern bungalow in Wilshire; mahogany furniture in living-room, fine wicker dining-room set, ivory in bedrooms; Haviland china, French linen, exquisite drapes, etc. Home and furnishings could not be duplicated for $13,500. We can deliver for $10,250, terms if desired. See E. F. HAFER, with GILBERT S. WRIGHT, Wright-Callender Bldg., 4th and Hill. Phone 821166.

FOR SALE—149 WEST 31ST STREET, BETWEEN GRAND AVE. AND MAIN ST. LOT 50X150, 7-ROOM COTTAGE AND DOUBLE GARAGE. THE ASSESSMENT FOR OPENING OF HILL ST., $543.73, IS PAID IN FULL AND INCLUDED IN PRICE OF PROPERTY. $3750. THERE IS NO GREATER BARGAIN IN LOS ANGELES. SEE OWNER, MRS. ALLISON, ON PREMISES.

FOR SALE—7-room stucco bungalow. Near Washington, adjoins Lafayette Sq. 3 full bedrooms and den with extra disappearing bed; large living-room and dining-room with beautiful mahogany woodwork, tile bath and tile kitchen. Extra toilet and lavatory on back porch. A very roomy, comfortable home, with beautiful lawn and shrubbery, both front and back. LOT 50x140. Price $9300; terms arranged. Will take lot on high ground as part payment. G. W. KENDALL, 2302 W. Washington. West 7424, or evenings Holly 4238.

FOR SALE— TERMS. $4500. Almost new 4-room bungalow, with large sleeping porch, completely furnished. Garage, fruit and shade trees, shrubbery. This house is underpriced for quick sale. Inquire 3730 WHITTIER BOULEVARD. Phone Boyle 2294.

FOR SALE— $5500. COUNTRY HOME. $5500. 6-room modern house, 18 mos. old, in fine condition. Lot 75x238, all fenced in; 14 walnut trees, 15 yrs. old. Fine hen-house, garage, cement drive, gas, water and electricity. 2 blks. from car. $5500, $1200 cash. F. D. McDONALD, 7615 Sunset Blvd. Holly 816.

FOR SALE— BUY THIS AND MAKE MONEY. 5-room plastered house on dandy lot, Hollywood way, near State University and yellow car line. $3500. With little fixing up should sell for twice that much. Lot 50x150, all public utilities in. Inquire at 4400 MELROSE AVE.

FOR SALE—242 N. VINE STREET. WINDSOR SQUARE. Beautiful new 6-room bungalow, tile bath, shower, breakfast nook, Batchelder mantel, hardwood floors, double garage. Lot 50x140 near Wilshire Country Club and Marlborough School. Owner wants an offer. Easy terms. MR. DIMMICK, 8817 Wilshire blvd. 560349 or evenings 767823.

FOR SALE— —232 S. VINE ST. New cement plaster, tile roof; 9 large rooms, finished in solid mahogany. Large tile bathroom. Lot 60x150. The best buy in Windsor Square. Wil. 4475; res. 567902.

FOR SALE—DON'T WAIT UNTIL SATURDAY NIGHT TO TELEPHONE YOUR SUNDAY ADS. TO THE TIMES. DO IT FRIDAY OR EARLY SATURDAY; 8 P.M. IS CLOSING HOUR FOR ALL CLASSIFICATIONS. PICO 700; 10391.

FOR SALE—8-room, 2-story, strictly modern home, within a few blocks of Washington and Figueroa, in excellent repair. Lawn front and rear. A desirable home, and only $7900. Easy terms. HAMMOND, 1461 W. Washington. West 455d.

FOR SALE—$3300, $350 cash, $35 per mo. New bungalow of 5 rooms and bath, plastered throughout. Hardwood floors in living and dining-room. No. 1 plumbing. Large lot, 50-ft. front. ½ block from car line. Call owner. VERMONT 6070.

FOR SALE—8-room dwelling-house on corner in good neighborhood. Enough ground for flat building. Must sell. Lowest price, $6000 cash. PHONE 60474; Sundays and evenings, 53977.

FOR SALE—Beautiful 8-room house in Wellington Square. Owner going away and must sell at once. Price $11,000. R. D. EDWARDS, corner Washington and 4th ave. 70881.

FOR SALE—SACRIFICE; HOLLYWOOD. STUCCO BUNGALOW. NORTH OF BOULEVARD. CLOSE IN. WORTH $11,000. ONLY $8950. TERMS. BEAUTIFULLY SHRUBBED. HOLLY 7100.

FOR SALE—Seven-room modern bungalow, garage, on Serrano ave., between Beverly Blvd. and First st. Terms. TRUE, 500 Citizens Nat. Bank Bldg.

FOR SALE—New cement bung., 250 S. GRAMERCY. Wil. 4474. eve. 567902.

FOR SALE—7-rm. colonial. 4047 W. 8th. Wilshire 4475, evenings 567902.

HOUSES— For Sale. Miscellaneous.

FOR SALE—ENGLISH STUCCO. 7 ROOMS, 2 BATHS. At $11,500 we believe this beautiful bungalow to be the best buy in the New Windsor Square district. 7 large, well-decorated rooms, with 3 bedrooms, 2 baths, one with separate shower. Owner leaving city, which accounts for this low price, and to responsible buyer will give easy terms. Large lot with 2-car garage. Tel. Mr. Parks, Wil. 1464.

WILSHIRE, 2-STY. STUCCO HOME. $10,000 only for this beautiful white plaster 9-room home, located just north of Wilshire Blvd., on fine paved street. 4 bedrooms, besides sleeping porch. Interior is well-decorated. Basement with gas furnace and 2-story double garage, (chauffeur's quarters.) Fine homes in this location are in great demand, therefore see us quickly. $5000 cash will handle. Tel. Wil. 1464.

FRANK MELINE COMPANY, Wilshire Blvd. at Serrano. Realtors-Builders-Insurance. 9 offices.

FOR SALE— 7-ROOM BUNGALOW. NR. BEVERLY AND WESTERN AVE. A REAL SNAP. This property would cost $11,000 to reproduce on present site. Near stores, car line, etc. Location is ideal, death in family makes it possible for you to obtain this snap at $8800. YOU CANNOT BUY IT FOR $1000 DOWN, but property is clear and liberal 1st mortgage can be arranged. Will rent to show about 15 per cent income. Living-room and dining-room, extra large den, with disappearing bed, 2 real sized bedrooms, breakfast room, opening on to side porch. Large, dry, basement, garage, etc. Complete in every way. To see this sacrifice is to buy it. By appointment only, with C. C. Wright. C. C. ALBRIGHT CO. 252 N. Western. Holly 625. Holly 3951.

FOR SALE— NORTH WILSHIRE DISTRICT. $2000 or more cash, as may suit purchaser. Remainder easier than rent basis. At a sacrifice, as owner is moving East. Nearly new two-story strictly Colonial house of eight rooms. Every modern appointment. Hardwood floors. Large lot with garage. Ideal neighborhood, near best schools and only one-half block from electric cars. S. M. COOPER. 4415 West Second Street. At Western Avenue, Wilshire District. Phone Holly 7020.

FOR SALE—BY OWNER AND BUILDER. 3 fine stucco bungalows, just completed 501 N. LARCHMONT BLVD. Northwest cor. Larchmont and Rosewood, W. 6th car. One 6-room, and one 5-room. Spanish style houses. Large living-room, tile mantel, bath and sink. Breakfast nook; garage. One 5-room, English style, very attractive. All the very best construction and finish. Large lot. Ideal neighborhood. PHONE HOLLY 3643.

FOR SALE— ONLY $9500. WHITE STUCCO BUNGALOW ON LARGE LOT NEAR NEW L. A. HIGH. Nearly new. 6 rooms, 2 large bedrooms, bk.-room, dining and living-rooms across front. Beautiful buffet, gas rad. heat. A-1 hdw. floors, tile bath, shower and drainboard; awnings, garage. $3000 cash. TANNER, 405 S. Hill. 13047. Eve., Holly 9907.

FOR SALE—$7000. $7000. IN WINDSOR SQUARE DISTRICT. Six-room Colonial bungalow, 3 bedrooms, tiled bath; on a 50x140-ft. lot. One block from car. $2000 cash, balance cheaper than rent. This is your opportunity. HEINSEN & BRADBURN, 515 North Western Ave. Holly 3457; eve. Wil. 3905.

FOR SALE— $5500. 5-ROOM STUCCO BUNGALOW. 2 bedrooms, hardwood floors, gas radiators; garage. $1000 cash required. EASY PAYMENTS. HEINSEN & BRADBURN, 515 North Western Ave. Holly 3457. Eve. Wil. 3905.

FOR SALE— ONLY $6000. SEVEN-ROOM BUNGALOW, NORTH WILSHIRE, NEAR WESTERN. 2 large bedrooms, den or bedroom, bk.-room, mahogany finish, hdw. floors, garage, fruit trees, large lot. $3000 cash. SPARKS, with CHAS. H. TANNER, 405 S. Hill. 13047. Eve., 554154.

FOR SALE—1257 4TH AVE. 4-family 5-room tiled stucco flat. A wonderful building in a wonderful location. BURTON & CO., 515 S. Western Ave. 568576. Evenings Wil. 2285. 569202.

West and Northwest

FOR SALE—Real home, 8-room sunny bungalow, including large sleeping porch, hardwood floors, excellent built-in features, new linoleum; kitchen and breakfast-room; house recently painted, papered; furnace and garage; good neighborhood, near school and car line. Price $7500; terms, $2000 cash, balance like rent. Call 2219 WEST 30TH ST., near Cimmarron.

FOR SALE— NORTH WILSHIRE FLAT. ARTISTIC STUCCO BUILDING. $19,000. $10,000 CASH. Pays 22% on Money Invested. A new, modern building of 4 rooms and tiled bath to each unit. A good rental section, and where values are increasing. An exceptionally well-built and finished property. EDWARDS & WILDEY CO. No. Wilshire Branch, 4931 Santa Monica Blvd. Phone 597812.

FOR SALE— $10,500. Beautiful 6-room stucco bungalow in Windsor Square district. One block from yellow car line and stores. 3 bedrooms, tile bath and shower. Just completed. $1500 underpriced for quick sale. Call MR. WRIGHT or MR. HERBERT today to see this fine home. TAFT REALTY CO. Cor. Melrose & Vine. Holly 5321.

FOR SALE— $8750. BY OWNER AND BUILDER. New, 5-room stucco bungalow, in Windsor Square district. Double garage. Lot 50x140. Heavy construction and everything the best. $3000 cash, balance $75 month. Property located 530 N. El Centro. Owner, HOLLY 1662.

FOR SALE—PICO HEIGHTS— 6-room bungalow and garage, $6500. Modern and hardwood floors throughout; will accept about half cash down; this is a homelike place and you will like it; and it is good value; call at my place of business or phone WATTS HAMMOND, 2715 W. Pico st. West 1040 or evenings phone 74266.

FOR SALE—EXCLUSIVE WILSHIRE. $16,000. $16,000. This beautiful home, exquisite in every detail and of finest construction; 8 lge. and lovely rms. This is a rare value and must be seen to be appreciated. Gladly show prop. MR. YORBA. 598318.

FOR SALE—House. It's a beauty and a bargain. 5-room stucco house on good street in North Wilshire district. Very near Beverly Blvd. $7000, easy terms. It cannot be beaten. LOOMIS & ELMENDORF. Heliotrope Drive car to Normandie Ave. Phone 568507.

FOR SALE—WILSHIRE HOME. $8500. EASY TERMS. 6 rooms, garage; wonderful view, excellent neighborhood. Best buy in this district. Mr. Le Page, with RALPH W. BOYER & CO., 1280 N. Vermont. 597384.

FOR SALE—8-room chalet nr. Los Angeles High School. Lot 50x171, improved with bearing frit trees and beautiful flowers; house 7 years old and extremely well built, with every modern feature. Price $9500, from owner. CALL 73340.

FOR SALE—$3900, $35 PER MO. My equity $1900, 4-room house on rear of lot 40x100 to a 20-ft. alley. Income property district, for sale or exchange on a larger place. 409 N. RAMPART BLVD. WIL 2617.

FOR SALE—New Wilshire home, 8 rooms, 1136 Burck Place, on corner Eleventh. Tile bath, shower, automatic heater, lawn, rose garden. Price $8000. Commission to agents. W. E. VEEDER, Owner, 175 South Harvard. Phone 56150.

FOR SALE—YOU'LL HAVE TO HURRY. 5-rm., brand-new, Spanish type. No junk. $1000 cash will handle. Just off W. Washington. Best location. Apply 1631 W. 16TH ST.

FOR SALE—A beautiful 6-rm. modern bungalow, heart of Wilshire district. Hardwood floors, every convenience. This place must be sacrificed at once. Price $7000, easy terms. See owner, 269 S. OXFORD.

FOR SALE—Attractive corner bungalow, 5 large rooms, sleeping porch, washtub, garage, fruit, flowers. 300 ft. to car line. $4500, terms. 328 N. COMMONWEALTH AVE. Wils. 7382. No agents.

FOR SALE—Beautiful 5-room bungalow, W. 11th, nr. Western. Large lot, 50x132 ft. High ground. $7500, reas. terms. Call W. T. POTTER, owner, 512 Detwiler Bldg.

FOR SALE—Good cottage, close in, property becoming more valuable; two toilets, one bath. $7500; easy terms for quick turn. 1024 WEST 21ST ST. Phone West 6937.

FOR SALE—7-room bungalow, modern, with all built-in features and sleeping porch. Price reasonable. Terms to suit buyer. 2285 W. 29TH PLACE.

FOR SALE—3-room bungalow, close to car line and 10 minutes' walk to University. S. B. 4313 ELMWOOD AVE. Heliotrope Drive car.

FOR SALE—New beaut. built 6-room house on wonderful view lot; mts. and sea. Only $7000. WIL. 7968.

HOUSES— For Sale. West and Northwest.

FOR SALE— UNUSUAL CIRCUMSTANCES COMPEL THE SACRIFICE OF THIS BEAUTIFUL NORTH WILSHIRE BUNGALOW. Large rooms, hardwood floors, all built-in effects, fireplace, garage, and many other attractive features; this is an "honest built" home, and I will sell it at a real sacrifice; price $6500; terms. Owner on premises from 9 to 5. Call Holly 2488 or inquire at 606 N. WESTERN AVE. Holly 1097.

FOR SALE—$750 DOWN. New 5-room stucco near L. A. High. $7000. 1173 BURCK PL. Owner.

FOR SALE—7-room modern bungalow, near Harvard and West Adams. Lot 50x150. $6500 Terms. Tel. BOYLE 7005.

FOR SALE—By owner, price $4800, easy terms, new bungalow, close L. A. High School. 1235 MULLEN AVE. 61095.

FOR SALE—Or exchange, 8-rm. colonial. Will take lot as part payment for quick sale. 560621.

FOR SALE—Quick sacrifice. 7-room beautifully furn. bung., West Adams dist. $8000. $3000 cash. Phone owner, SOUTH 740-W.

FOR SALE—Near Pico, 2-story 7-rm. res. Westlake district. TERMS. WEST 6943.

South and Southwest.

FOR SALE— 9-ROOM SWISS CHALET. Beautifully decorated. Hardwood floors throughout. Downstairs finished in Australian gum. 4 bedrooms and 2 bathrooms. For sale by owner. Furnished or unfurnished. May be seen morning only. 2421 7TH AVE., WEST ADAMS HEIGHTS.

FOR SALE— BUNGALOW. 7 ROOMS, $7000. 1911 W. 41ST ST.

FOR SALE—$1000 BELOW VALUE. A real bargain, new 5-room modern, wonderfully decorated, large breakfast nook and basement, lots of fruit, berries and shrubs; must be seen to be appreciated; Japanese gardens, fountains, etc., pine trees; near Vermont in fast-growing southwest, convenient to public and Catholic schools and churches; phone owner, Vermont 1726 for appointment.

FOR SALE— WHO WILL BE THE LUCKY ONE? I am going to sell my beautiful 6-room corner colonial, Saturday, July 8. Easy terms. Call Saturday only. If you want the best bargain in Los Angeles, have your deposit ready. 2043 W. 42ND ST., cor. Van Ness ave.

FOR SALE— BEAUTIFUL BUNGALOW IN SOUTHWEST. 6-room bungalow with all modern improvements, for sale. Also a 5-room bungalow with all modern improvements. Part cash, rest to suit. CROATIAN-AMERICAN INVESTMENT CO., 208 West 2nd st.

FOR SALE— $1000 DOWN. A beautiful six-room bungalow on Gramercy Place, side drive, awnings, large lawn. A real home. $6750. Call 269151, or 4370 S. VERMONT.

FOR SALE—BARGAIN—$4200. 6-room house, 3 bedrooms, with improvements, garage, lot 50x120, for sale in south part of city, cheap. Part cash. CROATIAN-AMERICAN INVESTMENT CO., 208 West 2nd st.

FOR SALE—$4750 $4750 $4750. Buys this elegant six-room modern bungalow, surrounded by beautiful homes, close to cars, school and stores. Takes $3000 to handle, hence the sacrifice in price. 3435 FIFTH AVENUE. Phone 70702.

FOR SALE—ANGELES MESA, BY OWNER. Beautiful stucco bung., 5 rooms, ivory trimmed, tile bath and sink; shower, oak floors, all built-in features; bk. nook, garage, terrace; east front; fine lawn; only $6900; terms. 5433 7TH AVE.

FOR SALE—6 ROOMS, $4700, $1500 DN. FINE LOCATION; HDW. FLRS., GAR. NORTH OF SLAUSON, NEAR WESTERN. NEED MONEY. WANT OFFER. COTTRELL, 1560 W. 54TH. VER. 4175.

FOR SALE—Owners disagree, must sell new 4-rm. double bungalow, 178 W. VERNON. Oak floors, beautifully decorated, garage, side drive. Inc. $110. Call on premises.

FOR SALE—Underpriced, 6-room bungalow and garage; near Manual Arts. Strictly modern. Buy at $5500, $1000 cash, balance $45 per month. 3809 S. VERMONT AVE. West 4751.

FOR SALE—Modern 6-room bungalow, near Moneta ave., on W. 88th st. 50-foot lot. Sacrifice for quick sale, $3000, $2000 cash. O. P. SMITH, 810 Wright & Callender Bldg.

FOR SALE—$2900. ONLY $400 CASH. Bal. $40 monthly. 5-rm., strictly modern, plastered bungalow. Large lot. Lots fruit. At Moneta ave. cars, stores, school. Terrible sacrifice. Vacant. 145 W. 92ND ST.

FOR SALE—BIG SACRIFICE. Owner must raise cash. 6-rm. mod. bung. Worth $5000. MAKE OFFER. SAVE MONEY. See today, 1110 W. 70th st. WIL. 8152.

FOR SALE—Bargain. New 5-rm. bungalow, near schools and car. Hdw. fl., tile fireplace, tile shower bath, large garage. $1500 down. Price $5350. Owner, 1140 W. 63RD, near Vermont.

FOR SALE—NEARLY NEW, 5 RMS. HDW. FLRS., ALL FEATURES, LAWN, GAR. FINE LOT, NR. 51ST-WESTERN. $5250, $1250 DN. COTTRELL, 1560 W. 54TH. VT. 4175.

FOR SALE—Only $3300, 4 rms., bath. Large lot, fruit trees, berries, grapes. $1700 cash, balance $16 per mo. 1179 EL PASEO ST. Boyle 2525.

FOR SALE—DBL. BUNG. PRICE OF ONE. 2 rms., bath, h.w. fl., garage, cement drive, near school and car. $5750, $2500 do. MRS. ANGERMUELLER, 6109 S. Vt.

FOR SALE—$3200. Cheerful 5-rm. bung., built-in features; double garage. 1 blk. car and stores, splendid neighborhood. ½ cash, bal. easy. 1439 W. 38TH PLACE.

FOR SALE—By owner, new 4-room bung. Splendid location, bargain at $4200, $500 cash, $45 mo., including interest, phone Ver. 5531 or inquire at 1255 W. 69TH ST.

FOR SALE—Look, $4750, $500 cash, semi-business prop; store in front, mod. 4-room bungalow rear; near new high school. DOMBROWSKI, n.w. cor. Moneta-Vernon.

FOR SALE—New 5-R. bung. with sleeping porch, shower, and all built-in features; all h.w. floors; only $4750. terms. Owner, Vt. 6177, or 6262 S. VERMONT AVE.

FOR SALE—$3800, $300 down, $25 a mo. 5-room bungalow. Lot 50x180, near car. 8408 S. VERMONT.

FOR SALE—$500 down, $30 mo., 4-rm. new col., sl. porch, scr. porch, 50-ft. lot, sidewalks, etc. A real mod. home. Price $2150. FISH, 7303 S. Vermont. Vt. 7954.

FOR SALE—5-room house, near Manual Arts; $3900; garage, 45x165; $1100 down, $40 month, including interest. ALCOMBRACK, 4256 S. Vermont.

FOR SALE—5-room, $2400, $350 down. New 4-room & gar., $2850, $800 down, $25 mo. VERMONT 8022.

FOR SALE—NO PAYMENT DOWN. Modern 3 bungalow, $45 month. 551 WEST 91ST ST. Ver. 279, owner.

FOR SALE—50-ft. lot with 4-rm. Calif. house. 1009 W. 20th st., near Vermont. $2750. PHONE 60491.

FOR SALE—5-room new stucco, $5750; small payment down. Tile and hdw. throughout. Cosy and complete. 5430 SIXTH AVE.

FOR SALE—Colonial, 5 rooms, $4750, $1000 cash. 2200 W. SANTA BARBARA.

FOR SALE—$3000 down, balance easy; large new up-to-date 6-room bungalow. Seen any time. 1124 W. 61ST ST.

FOR SALE—5-rm. house, $4200, $600 dn. New and mod., all hdw. floors. Will take $4200 for quick sale. 5508 S. VERMONT.

FOR SALE—Nearly new, 5-room bungalow, $5000, terms. Tel. BOYLE 7005.

FOR SALE—A lease, 6-rm. modern bung., cor., terms. 1000 W. 68TH ST.

East and Southeast.

FOR SALE—Two-room Cal. house on corner lot in fast-growing southeast section. Gas, light, water and toilet in house. Make your own terms. Call forenoons at 200 EAST 52ND PLACE.

FOR SALE—A sure snap. 8-room house and 50x145-ft. lot, on Washington, 2 blocks from Main st. $11,000. Call 104 E. WASHINGTON.

FOR SALE—New, modern, 4-room house. Hall and bath. Price very reasonable. See owner, 5317 LATHAM ST.

FOR SALE—5-rm. house, gar., $3500, terms. Unrestricted. 1609 E. 50TH ST. 288122.

North and Northeast.

FOR SALE—New 4-rm. modern bungalow, fireplace, breakfast nook, built-in features, woodstone bath, sink. On Blvd. $4500, $500 down, bal. like rent. 635 PASADENA AVE. Gar. 2341.

FOR SALE—UNFINISHED. 8-room residence, mod., with basement, and 6 fine lots, Highland Park dist. Sacrifice for cash, very cheap, by owner. GAR. 2773 for appointment.

FOR SALE—4-rm., strictly mod. bung. Built-in feat., bkfst. nook, woodstone sink and bath. $500 below value. Party going East sacrifice $4200, $1000 down. WILLIAMS REALTY, 6109 Pasadena ave. Gar. 3767.

FOR SALE—Will sell my new home in beautiful Highland Park, for $5500, $550 down, $40 per mo., inc. int., or will accept late model Ford and some cash. 608 W. AVE. 53. Gar. 4913.

HOUSES— For Sale. North and Northeast.

FOR SALE— BY OWNER—$1000 DOWN. Modern 5-room bungalow, numerous built-in effects, mirrors, etc.; plenty of flowers, trees, large garage, cement runways and porches; situated scenic location among trees near Arroyo Seco. Price $4500, easy terms. Griffin Ave. car to Ave. 39. 3822 HOMER ST., Lincoln 1165.

FOR SALE—Highland Park, $4800, $1000 cash, bal. like rent. 5-rm. bung., fireplace, built-in feat., garage, fruit, close to bank, stores, etc. MACKAY, 5902 Pasadena ave. Gar. 1955.

FOR SALE—5-room house, in desirable locality. Reasonable terms. 2914 BALDWIN ST.

FOR SALE—Exch., beau. Highland Park, good stuff. Price right. CHILDS, 5913½ Pasadena ave. Gar. 491. Always in.

Furnished Houses.

FOR SALE— A WONDERFUL OPPORTUNITY to secure a completely furnished bungalow, 6 rooms, 3 bedrooms, hardwood floors, between Pico and 16th sts., one block from Western; lot worth $4000; owner says sell furnished for only $7000, terms; this is one of the best bargains we have ever listed, and could not be duplicated for $9000. RADOM & EDDY, Exclusive Agents. Pico and Western. 75076.

FOR SALE— IT'S A REAL BUY. 5-room furn. house. All improvements in. Beautiful flowers and lots of fruit, yellow car, near State University. It's Hollywood way. Lot 50x150, well located. $4200 takes it all. Terms. Inquire 4400 MELROSE AVE.

FOR SALE—$4500, furnished 4-room new house, good lot, fruit; also $6500, 5 rooms, sleeping porch, garage, corner property. Elegantly furnished. Immediate possession of either. Close in to everything. Call at 1457 TEMPLE ST. Great bargains.

FOR SALE—Completely furnished new modern bungalow, 5 rooms; lot 40x120, all built-in features; in West Adams Park. Price $4750, small down payment, 3002 24TH AVENUE.

FOR SALE—You may be too late, but hurry! 8-room 2-story home, about 1½ blocks from Exposition Park, comp. furn., incl. piano, $8750, cash $4750, bal. terms. 3300 S. MAIN ST.

FOR SALE—Going East, must sell my $10,000 Wilshire home, 6 rooms, completely furnished. Make offer at once. 352 N. BRONSON AVE. Pico 5869.

HOLLYWOOD— For Sale, Ex., Wanted, To Let.

FOR SALE— A $25,000 HOME SACRIFICE AT $16,500, TERMS. On account of financial reasons owner must sacrifice his magnificent new 9-room stucco residence way below cost. Full concrete basement, ⅞ inch hardwood floors, solid mahogany and ivory finish. 4 bedrooms, 3 baths, lot 80x190, double garage. Biggest West Hollywood bargain ever offered. The first person with $8000 cash who sees this will buy. For appointment call WARD & JACKSON, 7228 Sunset blvd. 578632; Holly 3701 evenings.

FOR SALE— $1000 CASH, $50 MONTH. 5-ROOM BUNG. BUILT-IN FEATURES; GARAGE; CLOSE TO CAR LINE AND STORES. PRICE $6350. IT'S A SNAP. 57148 OR 578914. 7500 SUNSET BLVD.

TO LET—1 large room, approximately 40 ft. square. Overhead and west side light; suitable for art gallery, photographer, dancing school or other business requiring large space. In good location. New, high-class building. Lease, reasonable. Free light, heat and janitor service. 6318 HOLLYWOOD BLVD. Tel. Holly 6403. Agents note.

FOR SALE— $9500. —TERMS. 7-ROOM BUNGALOW HOME. One of the prettiest streets in West Hollywood; 2 blks. from High School; 3 bedrooms and large breakfast-room, all hardwood floors; lot 50x150; garage and drive; a very attractive home. LORD & SIELING, 7433 Sunset Blvd. Phone 57455.

FOR SALE—HOLLYWOOD SACRIFICE. $7500. $1500 cash. I have what I consider the most beautiful stucco bung. in W. Hollywood for the above price; construction guaranteed of the best; 5 lovely rms.; Tiffany walls; hand draught fixtures, etc.; a pleasure to show property. MR. YORBA. 598318.

FOR SALE—DOUBLE BUNGALOW, $11,000. Corner of Bates Ave. and Gateway, in the Gateway Tract, 1 short blk. to car, good schools, cars, etc.; strictly modern in every detail, 4 large airy rooms each side; the very newest thing in a corner plan. See MR. POTTER, Owner and Builder, 1400 N. Vermont, phone 599333.

FOR SALE— High-class Real Estate and Rentals. Mrs. Clarice MacQuarrie has moved from her old address at 6737 Hollywood Blvd., and is now located in her new offices in the "MacQuarrie Building" at 1781 Highland ave. The building is not completed, but phone will be connected within a few days. MacQUARRIE BLDG., 1781 Highland ave.

FOR SALE—$7800—FOR TRADE—$7800. What Have You to Offer? We have a double bung. on Central ave., Glendale. Income $80; never vacant. 1½ years old. Modern; large lot. Will trade for Holly. vacant or income. Our price not padded; don't pad yours. CLARKE & NICHOLSON, 6381 Holly. Blvd., Rm. 208. Holly 3415.

FOR SALE— $18,500 BUYS FINE $23,000 HOME. $6000 cash, balance terms takes what I consider the best Hollywood bargain in a 9-room home in choice location, north of boulevard. Many special features. 3 baths, large lot, 2-car garage. S. CLARK PATCHIN, 1648 Cahuenga. Holly 854.

FOR SALE— HOLLYWOOD RESIDENCE BARGAIN. Beautiful home of 9 rms., 4 bedrms., 2 baths, maid's room with bath. North of Holly Blvd. Price only $18,500. $6500 will handle. Well worth $25,000. Might take good lot to $5000. This will go quick. MR. RHEA, Holly 10080.

FOR SALE—Large lot, $2500; block north of Hollywood blvd., between Highland ave. and Laurel Canyon; unobstructed view of city, ocean and mountains; restrictions $5000. Terms 1-3 cash. W. H. HARDING REALTY CO., 6688 Hollywood blvd. Phone 577246.

FOR SALE—SNAP LOT, 60x170. A $6000 LOT FOR $4200. ON HOLLYWOOD BLVD., WEST HOLLYWOOD. ORNAMENTAL LIGHTS. TERMS. HOLLY 7190.

FOR SALE—$50 cash, $10 month. 40 ft. near Sanborn Junction, 6c fare, fine view. Bargain. JOHN KIRK, 577-094. 7205 Santa Monica Blvd.

FOR SALE—Beautiful residence lot on Fairfax ave., W. Hollywood. 100 ft. S. of Hollywood Blvd. Must be sold this week. Priced at only $3600, easy terms. 1724 CAHUENGA. Holly 9510.

FOR SALE—HOLLYWOOD SHOW PLACE. 20 ROOMS, 5 BATHS. TERMS. BEAUTIFUL BUILDING SITES, ADJOINING FAMOUS CASTLE SANS SOUCI. OWNER. FRANKLIN AND ARGYLE. HOLLY 8697.

FOR SALE—Two good 40-ft. bungalow lots in new tract close to Sanborn Junction at $1500 each. New buildings all around. Bargain. WRIGHT & HOGAN, Owners. 598496.

TO LET—Eight first-class office rooms, $25 per month and up; single or suites, in new building. Janitor service, light and heat furnished. Will give lease. 6318 HOLLYWOOD BLVD. Tel. Holly 6403.

FOR SALE—A corner on Hollywood blvd., centrally located. A very good proposition. See us about it. G. G. DETZER REALTY CO. 57124. 6808 Hollywood Blvd., opp. Hotel Holly.

FOR SALE—BY OWNER— New colonial bungalow, 3 B. R., H. W. fl. throughout. Living, dining-rooms and Pullman nook. Double garage. Large lot. Price $9500. Terms. 574 N. VINE.

FOR SALE—At Ivanhoe, 147-foot frontage, small house, close to Glendale Blvd. Owner, M. LOPEZ, 1243 9th st., Santa Monica. Phone 212722.

FOR SALE—PRICE $2200, TERMS. Home on back of lot, beautiful residence st. in W. Holy. Must be sold today. 940 PACIFIC ST. 579080.

FOR SALE—Must sacrifice my beautiful Hollywood lot, worth $4750; will take $3500, 1-4 cash, bal. your terms. Call OWNER, 577-094; evenings 577-643.

FOR SALE—Double bung., 2 bedrooms each side, floor heaters, hdw. floors, double garage; paved st. Inc. $120. $8750. Cash. $3000. Owner, 732 N. RIDGEWOOD PL.

FOR SALE—Foothill bungalow, cobblestone porch, flowers and vines. 6 rms., 2 bedrms. Large breakfast-room. Only $7500. $1000 down, $75 per mo. HOLLY 3675.

FOR SALE—By owner, level lot near Hollywood Bowl and fronting on beautiful circular park. Quick sale $2900. 2159 FAIRFIELD AVE. 578341.

FOR SALE—5-room bungalow, garage, bearing fruit trees, flowers, lot 50x135. Price $3150, $1000 down, terms. Must act quick. 1147 BEECHWOOD DRIVE.

FOR SALE—Bldg. site, north of the blvd., 5 minutes walk Hollywood Hotel. All improvements. Close to car line. Only $1850. OWNER. 2860 Highland ave.

FOR EXCHANGE—4-flat building, Hollywood. Want clear lot or bungalow part pay. HOLLY 6211 for appointment.

FOR SALE—Fine view lot on Sycamore st., near Sunset. All improvements paid. Price $3500. ½ cash. HOLLY 1225.

FOR SALE—$500 down. Hollywood, 5 rms., new, $5750. Lot or car first payment. Owner, 4094 LA MIRADA. 597035.

TO LET—Hollywood, unfurn. flat, 5 rms. & bath, modern, $65. 1729 N. GOWER ST., near Hollywood blvd. 579074.

TO LET—RENTALS, SALES, LOANS. CALL MRS. EPHLIN, HOLLY 384. 6509 Holly. blvd. I have my own car.

FOR SALE—$4500, new 4-rm., oak firs. Corner 75x135. 4353 PROSPECT.

HOLLYWOOD— For Sale, Ex., Wanted, To Let.

FOR SALE— THE FRANK MELINE COMPANY has developed a staff of salesmen who are specialists in HOLLYWOOD PROPERTIES. It offers for sale the best BARGAINS in LOTS: for every type of improvement and for speculation; HOMES: from the dear little rose covered bungalow to the stately mansion; INCOME PROPERTIES: all classes of multiple dwellings and commercial buildings. It offers to the public this expert professional service at a great saving in both time and money. Many people in endeavoring to save a realtor's commission never become acquainted with the REAL BARGAINS WHICH ARE OFFERED THROUGH THIS OFFICE EXCLUSIVELY AT ROCK BOTTOM PRICES. In attempting to effect this saving they often become enmeshed in difficulties and pay excessive prices through lack of knowledge of values and neighborhood conditions. "Meline Service Is Your Guarantee of Satisfaction." ELMER H. TYNER, Manager, Hollywood Office. 6777 Hollywood blvd. Holly 781.

FOR SALE— SAVE $1250. $9500 house, forced sale at $8250. 6 rooms, large living and dining-room, with Batchelder tile mantel. 3 excellent bedrooms, tile bath and sink, well-improved lot. Note the price. Easy terms. Central Hollywood. GIBSON-HESTON-GUERTIN. "KNOW HOLLYWOOD REAL ESTATE." 6408 Hollywood Blvd. 57395. Holly 544.

BEVERLY HILLS— For Sale, Ex., Wanted, To Let.

FOR SALE— BEVERLY HILLS PROPERTY. TODAY'S BEST BUY. New 6-room Spanish bungalow, 2 tile baths, 3 bedrooms. Tile roof. East front, on Beverly Drive. Lot 100x153. BEVERLY HILLS REALTY CO. 423 Beverly Drive. 559249. 419 Canon Drive. 599255.

GLENDALE— For Sale, Ex., Wanted, To Let.

FOR SALE—$1000 BELOW VALUE.

$3000—DANDY NEW 4-room bungalow; a real house and very attractive; owner is sacrificing. $750 cash.

$3500—LOT ALONE WORTH the price asked. A fine home place of 3 large rooms and garage; lot 60x325; fine asst. fruit and berries; enough vegetables to feed a whole regiment; chicken equipment for 600 chickens; some buy.

$3250—THE BEST 3-room bungalow that money can buy. Large living-room, back patio, porch, shower bath, etc. Large garage—a steal—only $1250 down.

$5750—NEW 6-ROOM bungalow, 3 bedrooms, near new high school, hwd. floors, garage, etc. $1500 cash, 12 full-bearing orange trees.

$5850—72-FT. CORNER lot, new 6 rms., right up to minute; hwd. floors, 2 porches, auto. hot water heater, tile bath and shower. A real buy—only $1250 cash.

$6500—8 ROOMS, 4 bedrooms; lot 100x168; large variety of fine asst. bearing fruit; a wonderful buy for speculation or home. Needs paint. Must have $4000 cash, bal. mortgage.

HAYWARD & McCARTNEY, 142 S. Brand Blvd. Glen. 1665.

FOR SALE— Why pay rent? We can sell you a 5-room house, less than 2 years old; modern, two bedrooms, good garage; lawn and fruit trees. Price $3500, $750 cash, balance $40 per month.

Beautiful 6-room residence, excellent location; large, homey house, wonderful shade and fruit trees, nice lawn, large patio, fish pond, spacious porches; in fact, a grand home. Price $6000, $2500 cash, balance easy terms.

ROY L. KENT COMPANY, 130 South Brand Blvd. Glendale 486.

FOR SALE—TWO HOUSES FOR $5000. Show 18 per cent on investment. One 5-room plastered house in front and 2 rooms and sleeping porch in rear. Both cozy little houses. Lawn, shrubbery and fruit. Garage and storeroom. $1500 to handle.

ONCE IN A LIFETIME BARGAIN—$9000. 5-room house only 4 lots removed from business. Lot alone worth $10,000 and chance for immediate increase to $15,000. House would rent for $70. This can be handled with $2500. Owner needs money and says sell. Don't miss a chance like this.

ENDICOTT & LARSON, 116 S. Brand. Glendale 822.

FOR SALE—DO YOU WANT A REAL HOME? In exclusive section of N. Louise st. Large sleeping porch and breakfast room, 3 bedrooms and den. Owner will rent to adults or sell on easy terms. This is a rare chance to secure a high class home where values are unquestioned. $9500. See HART REALTY CO. 113 E. Broadway. Glendale 2289.

FOR SALE— EXTRA GOOD BUY. 5 large rooms, oak floors throughout, all built-in features; garage, lawn, flowers, etc. Built for a home less than a year ago. Best location. Price $6000, terms $1000 cash and $40 per month. W. L. TRUITT. 812 S. Brand. Glendale 1968-R.

FOR SALE—Build to suit yourself. We have a well located lot near the center of city, on which will build modern 5 or 6-room home for reasonable cash payment and balance like rent. See us at once. W. WALLACE PLUMB CO., 229 N. Brand. Glendale 229-M.

FOR SALE—Cor. lot 82½x150 on Glendale ave. Improved with large liveable gar. "Grab it." $6500, terms. EDITH MAY OSBORNE, 210 W. DORAN.

FOR SALE—Beautiful home, 6 rooms, 55x166; cellar, dbl. gar., var. fruits, chicken run, furniture, Ford sedan and roadster. 441 W. PIONEER DR., Glendale.

FOR SALE—Owner. $1200 cash, $51 month. New, 5 rooms, garage. Price $6000. 720 N. ISABEL, Glendale.

EAGLE ROCK— For Sale, Ex., Wanted, To Let.

FOR SALE—DAHLIA HEIGHTS OFFERS HOME SITES "DE LUXE." SEEING IS BELIEVING. EAGLE ROCK CITY YELLOW CAR. RUDDICK & DRIVER. H. E. BARNUM, 746 E. COLORADO ST., EAGLE ROCK, CAL.

PASADENA— For Sale, Ex., Wanted, To Let.

FOR SALE—$2500 cash and balance on terms will buy 7-room bungalow, attractive, with modern conveniences, just off car line and near grammar and high school. Lot 60x207, full of fruit trees. Garage. Phone PICO 3663 or FAIR OAKS 1907.

FOR EXCHANGE—Hollywood party, interests transferred to Pasadena, offers his 8-rm., 2-story, No. of the blvd., residence in exchange for similar Pasadena property. Value $18,500, clear. Fits. CUNARD INVESTMENT CO., 7058 Hollywood Blvd. 578495.

FOR EXCHANGE—Want lot, auto, on 8-room house. Some cash, balance as rent. ROTH, 6 Holly, Pasadena.

HUNTINGTON PARK— For Sale, Ex., Wanted, To Let.

TO LET—6-room modern Swiss chalet type, garage and large lot, near school and cars, in Huntington Park. Price $40 a month. WILSHIRE 3423.

SANTA MONICA— For Sale, Ex., Wanted, To Let.

FOR SALE—Finest corner for private residence in the whole Palisades Tract. Southwest corner Fourth Street Boulevard and Marguerita ave., Santa Monica; only one block from the ocean and a short block south of Santa Monica Canyon. Size 112x214 to 20-ft. alley. Price only $75 ft. worth more. Owner, F. C. HAGEMAN, Chatsworth, Cal.

FOR SALE—Santa Monica lot 50x150, with 20 full bearing fruit trees, 14th st., $50 cash, $10 mo. Price $750. CULP REALTY CO., 212 S. Hill st. Phone 61948; evenings, 21948.

FOR SALE—BY OWNER. Brentwood home sites, overlooking Santa Monica Bay. $10,000 building restrictions. Phone GLENDALE 2141-R or 65300.

CITY LOTS AND LANDS— For Sale.

FOR SALE— WILL EARN $550 MO. Splendid corner site for three houses or six flats, on Huntington Drive, and five-unit bungalow court on Berkshire, immediately north Sierra Vista Junction. 800 daily trains. 10c fare; all improvements. Only $3450; terms. DWIGGINS, 710 Hibernian. Main 1743.

FOR SALE— A HIGH LOCATED LOT, A GORGEOUS VIEW OF MOUNTAINS AND SEA. THIS BEAUTIFUL LOCATION IS ONLY 12 MINUTES FROM BDWY., AND CAN BE BOUGHT FOR $1200, ON EASY TERMS. EMIL FIRTH, 346 S. BDWY.

FOR SALE—DON'T WAIT UNTIL SATURDAY NIGHT TO TELEPHONE YOUR SUNDAY ADS. TO THE TIMES. DO IT FRIDAY OR EARLY SATURDAY; 8 P.M. IS CLOSING HOUR FOR ALL CLASSIFICATIONS. PICO 700; 10391.

CITY LOTS AND LANDS— For Sale.

FOR SALE— RESERVATION SALE. DARMONT PARK. DARMONT PARK. DARMONT PARK. MAIN ST., AT 103RD. No one should miss this sensation of the year in real estate. LOTS—$388. $50 CASH; $10 A MO. No city taxes. 2 short blocks to Moneta ave. car line. IMPROVEMENTS, OIL AND GRADED STREETS, WATER, GAS AND LIGHTS; NO LOTS LESS THAN 42 FEET IN WIDTH. ACROSS THE STREET LARGE OIL COMPANY LEASED 40 ACRES; EXPECT TO START DRILLING AT ONCE. Don't fail to see our tract office of Hawaiian type. Lots are selling at acreage prices. MAIN ST., AT 103RD. SHEETS, SMITH & MORGAN, SALES AGENTS. 4370 S. VERMONT AVE. PHONES: 269151. VER. 5813.

FOR SALE— MANY MORE TESTIMONIALS LIKE THIS WORTH YOUR WHILE TO READ. ROBT. MARSH & CO., 200 Marsh-Strong Bldg., Los Angeles. "Gentlemen: "I am glad to have this opportunity of telling you how very much pleased both my wife and I are with our lot purchase in National Boulevard Heights. We have been looking for an ideal homesite for some time past, and this piece of property has come the nearest to meeting our desires. I expect to build in the very near future, and we are quite certain that the longer we own and live on the property the more pleased we will be with it. "Very truly yours, "HARRIS SEGALL, "858 E. 33rd St."

NATIONAL BOULEVARD HEIGHTS IS THE MOST BEAUTIFUL RESIDENTIAL TRACT BETWEEN LOS ANGELES AND THE SEA, AND WHEN YOU CAN BUY A MAGNIFICENT LOT, 60X160 (A QUARTER OF AN ACRE) FOR ONLY $960, AND ONLY 10 PER CENT DOWN, TOGETHER WITH EASY MONTHLY PAYMENTS, IT IS A PROPOSITION THAT APPEALS TO ONE AND ALL. CALL OR WRITE FOR OUR HANDSOME BOOKLET, OR PHONE. OUR FREE AUTOMOBILES LEAVE FOR THE TRACT EVERY DAY. PHONE FOR APPOINTMENT. ROBT. MARSH & CO., INC. 200 MARSH-STRONG BLDG. PICO 2412, 10175.

FOR SALE— CHESTERFIELD SQUARE. CREAM OF THE SOUTHWEST. BORDERED BY WESTERN AVENUE, 54TH STREET, SLAUSON AVENUE. 81 HOMES NOW BEING BUILT. NOT A DISSATISFIED HOME OWNER OR LOT OWNER AMONG THE HUNDRED HERE. NO VALUES ELSEWHERE TO EQUAL THESE PRICES FOR FULLY IMPROVED LOT AS LOW AS $1475. EASY TERMS. Take Moneta ave.-54th st. car to tract office at 54th and Gramercy. Car stops at door. Phone 799987. R. D. LIST, 1021 CENTRAL BLDG., 6TH AND MAIN STS. 61888.

FOR SALE— ONCE AGAIN TURN TO THE LEFT. REMEMBER THIS. THERE ARE 20 LOTS IN OUR SECOND AND LAST BLOCK OF LOTS AT THE POINT OF WASHINGTON AND ADAMS. WE SOLD 29 LAST SATURDAY. THE LOWEST PRICES EVER QUOTED ON WASHINGTON. SALE OPENS JULY 5. MELVILLE HALL CO. 4113 W. WASHINGTON. 766205.

FOR SALE— BEAUTIFUL LOTS. These lots are situated not far from our office, right in the heart of the big University district; big 60-foot lots from $900 up; beautiful corner lots from $1000 up; some of the finest and cheapest lots in the State of California; terms one-third cash, balance distributed over a period of 3 years. See the CARL COFFMAN REALTY CO., at once. 4400 Melrose ave., at Kenmore. Heliotrope Drive car west on 7th st.

FOR SALE— $2500. 50x140-foot lot in North Wilshire district, with concrete paving, ornamental lights, palm trees, gas, water and sewer. Terms, or a discount for cash. Call Mr. Herbert or Mr. Wright. TAFT REALTY CO. Cor. Melrose and Vine. Holly 5321.

FOR SALE— $2250. Unrestricted Corner Lot. $2250. Worth at Least $3250. Wonderful opportunity for anyone fortunate enough in having this money. You will surely make money on this. WATTS HAMMOND, 2715 West Pico st. Corner Fedora. West 1040.

FOR SALE—WILSHIRE DISTRICT, WILTON PLACE AT COUNTRY CLUB DRIVE. HIGH AND SIGHTLY LOTS. SIZE 70X175. ONLY $4200. Large, sightly lots, restricted for 2-story residences only, to Jan. 1933. Phone CHAS. H. FELTS, 67940. 1134 Pacific Mutual Bldg.

FOR SALE— A SNAP. $2250. UNRESTRICTED LOT, CLOSE IN. WEST SIDE. 50x150. 12448. 569916. PAUL F. GROVER. O. A. VICKREY & CO.

FOR SALE—VERMONT CORNER. $210 front foot. Vermont corner near Vernon Ave. Snap. ½ cash will handle. This will bear strict investigation. Call 4370 SO. VERMONT. 269151 or Vermont 5813.

FOR SALE—DO YOU REALIZE THAT $200 WILL START YOU TO BUILD YOUR OWN HOME? BAL. EASY TERMS. LIKE RENT. STEPHENSON AVE. CAR. P.O. BOX 1055, STA. C., L. A.

FOR SALE—LARGE LOTS, CLOSE IN. $5 per month and up. WHITTIER BOULEVARD TRACT. Stephenson Avenue, near Euclid. 712 LOEW'S STATE BLDG. Agent on Tract.

FOR SALE—BUNGALOW COURT SITE, 100X158; BEST BUY IN HOLLYWOOD, $7500 FOR FEW DAYS ONLY, BY OWNER. 597921. NO AGENTS.

FOR SALE—Or will lease for long term, N.E. cor. 16th and Flower. Great possibilities. I. A. ALLEN, Excl. Agt., 314 Union Bank Bldg.

FOR SALE—1 corner and 2 inside lots; all for $8500. See lots and owner at 5717 S. BUDLONG.

FOR SALE—Let me show you my lot for ONLY $1075. Right near Wilshire Blvd. Easy terms. BDWY. 1981.

FOR SALE—Wilshire flat or apt. lot. Catalina, Vermont and 1st vicinity. $500 below market price if taken at once. PICO 4042.

FOR SALE—Sunset Blvd. cor., business lot, 70x150, close in. Opp. cor. listed $30,000. $8000 cash will handle. OWNER. 65232.

FOR SALE—Double bungalow lot, corner Windsor Blvd. and Rosewood. Owner, 540 N. PLYMOUTH BLVD. West 6th st. car.

FOR SALE—Must sell my lot. ONLY $1025. 50x180 ft., near Wilshire Blvd. 1-4 cash, balance easy terms. PICO 1534.

FOR SALE—Beautiful lot in Wilshire, 150. $8100. 909 N. NORMANDIE.

TO LET—Nine 4-rm. furn. flat, $65. Unfurn. 5-rm. bungalow, $65. 73870.

CITY LOTS AND LANDS—For Sale.

FOR SALE—

"GOING LIKE HOT CAKES."

THREE-QUARTERS OF THE

NEW HOLLYWOOD HIGH SCHOOL TRACT

HAS ALREADY BEEN SOLD!

Here are some of the reasons: IT'S LOCATED RIGHT ACROSS THE STREET FROM THE SITE SELECTED FOR THE NEW HIGH SCHOOL.

10 ULTRA-MODERN BUNGALOWS ARE TO BE STARTED IMMEDIATELY.

STARTING DEVELOPMENTS IN THIS SECTION ARE BOOSTING PRICES EVERY DAY.

OUR PRICES ARE 50 PER CENT LOWER NOW THAN THEY OUGHT TO BE!

Get this and get it straight—there is only one Hollywood High School tract. Your opportunity to make quick and sure profit in Los Angeles real estate is HERE AND NOW! Make us prove this statement. Big double bungalow lots are priced as low as $1275—superb bungalow lot, $1300 and up.

Go this tract. Drive out the new Ivy Leaved Way, turn left to Fairfax, south to tract office. Or take Santa Monica Blvd. car eastward to Fairfax, walk south to tract.

J. B. WHITE CO.,
Cor. Melrose and Fairfax.
Open Evenings! Open Evenings.

FOR SALE—

GOING FAST.

BOULEVARD MANOR.

SELLING—SELLING—SELLING.

COME TODAY.

$445—$995.

MONTHLY TERMS AS LOW AS $9.

COME TODAY.

Take Glendale car and get off at Glenburst Station, on Glendale Blvd.

By Auto: Just drive out Glendale or Los Feliz Blvd to a short distance beyond the L. A. River bridge.

DICKINSON & GILLESPIE,
529 W. 8th St.
829934. Bdwy. 247.

FOR SALE—

STRAWBERRY PARK.

SUBDIVISION NO. 5, ON

WESTERN AVE.

1-4 and 1-5 acres—small payment down—balance monthly. Finest soil, adapted to chickens and gardening. Water, gas and electricity on tract. One-half of right given with each lot.

FEW REMAINING LOTS IN SUBDIVISION NO. 4.

$350.

$10 DOWN AND $10 A MONTH.

Take Hoover car marked on Main street to our office, 8500 Vermont ave., where our agent will gladly take you to tract.

WESLEY ROBERTS CO.
407 Union Oil Bldg. Bdwy. 772.

FOR SALE—

$25 CASH—$10 MONTHLY.

Will buy any one of 7 beautiful home lots at $250 in HIGHLAND PARK DISTRICT. Lots are sightly. Good size, but two short blocks to YELLOW CAR, 5-CENT FARE. Schools, stores, churches, etc.

AS TRUSTEE I must dispose of these few remaining lots. They are actually worth $750 today. The opportunity is yours NOW. Take advantage of it.

By appointment will be at corner of Parkway and Eagle Rock ave., (now finely paved), Take Garvanza-Buena Vista or Eagle Rock car on Colorado st. OR telephone my office and my secretary will drive you out at your convenience. O. C. HIGBIE, 711 Hollingsworth Bldg. 671802 or 14280.

FOR SALE—S-A-C-R-I-F-I-C-E
2 Lots (Corner)
For a song.

$4200 takes this splendid corner, worth at least $6000—cash or terms, leaving loan. Located southwest corner Park View and Council. One block from car line. These lots are the last word in size, grade, street level and high ground, and are beautiful home and high class in this A-1 neighborhood. Must take the cash at once as owner is leaving city. Will accept terms. Get busy with logical party who has the money—all your time, if you like, as he will surely make big money on it. MARTIN HAMMOND, 2719 West Pico st., corner Fedora. West 1040.

FOR SALE—

OWNER MUST SELL,

SANTA MONICA BLVD. FRONTAGE, NEAR VERMONT.

$10,000 SACRIFICE.

One of the very best corners on the street. 129 feet frontage. Ripe for improvement. Can make you a remarkably good deal. Only one other corner has been made on this street in the last few years. This is an opportunity you must investigate. Only $2000 cash. Price $10,000 for 129 feet of frontage on this street in the last few months. We know values. EDWARDS & WILLEY CO., 1015 Wilcox Bldg. 4861. Santa Monica Blvd. Phone 597812.

FOR SALE—

17 WILL SELL IN 24 HOURS.

$13,000.

WESTERN AVE. WESTERN AVE.

RIGHT AT WILSHIRE BLVD.

90x180.

TERMS—$1000 CASH.

THIS LOT WILL DOUBLE QUICKLY.

CALL MR. SCOTT OR MR. KLARQUIST.

WILA 165. REALTORS. WILA 165.

WILSHIRE BLVD. AT WESTERN AVE.

FOR SALE—ON MELROSE AVE.

A speculative buy in a business property; corner lot $7343, improved with new stucco one-story building, occupied by a going business. Present tenant will take lease paying good income. $3500 cash to handle.

LOOMIS & ELMENDORF, 4563 Melrose Ave. Heliotrope Drive car to Normandie Ave. Phone 526507.

FOR SALE—CLOSE-IN CORNER ON WEST 6TH ST.

$84,000—$20,000 CASH.

This remarkable corner, 150 ft. on 6th st. improved with 10 up-to-date bungalows bringing very good income. This will stand the closest investigation. G. DOMBROWSKI, N.W. cor. Moneta and Vernon.

FOR SALE—

LARGE CORNER, VERMONT AVE., CONTAINING STORES AND APTS., VALUE $45,000. WE HAVE OPTION AND CAN DELIVER FOR $32,000. CALL MR. HILDESHEIM, WITH HARRY H. BELDEN CO., 5073308.

FOR SALE—Husk. block on Monets, 2 stores, 5 living rms. rear. Only $10,500. Ver. 4328. Owner, 4352 S. OLIVE.

FOR SALE—$400 PER FRONT FOOT. BEST BUS. SITE. VERMONT AVE. AGENT'S COMMISSION. PHONE 24148.

INDUSTRIAL PROPERTY—For Sale and Exchange.

FOR SALE—

Industrial acreage in large or small units, adjoining Pacific or Southern Pacific, and main boulevard to downtown factory and wholesale district. High, level, sandy loam land, with aqueduct water, electricity, gas and sewer all. As good as the best and as cheap as the cheapest.

GLADDING, BROWN & HEITMAN CO., 1737 S. San Fernando Road. Phone Glendale 1049.

FOR SALE—

FIVE-ACRE INDUSTRIAL.

Positively the best site in the factory district at $5000 per acre. Trackage to all or any portion. Pyne switching, Union Pac. R.R. only; 4 mi. to commercial L. A.

Owner will consider lease for 99 years, close in, Union Pac. R.R. only; 4 mi. to commercial L. A.

CANDEE INVESTMENT CO.,
Phone 28446.

FOR SALE—Fine factory site near 16th and San Pedro, 80 ft. front. Only $5000. Worth double.

LOWENSTEIN-FREIBERG CO.
283 H. W. Hellman Bldg. 820702.

FOR SALE—WITH TRACT, 252x145 alley, $6000; 100x145, alley, $4800; without tract, N.E. cor. Sacramento and Santa Fe, 2 tracts, $20,000. C. R. RANDOLPH, 3200 Compton ave. South 6675.

FOR SALE—Industrial and Business Sites.

W. A. HEITMAN CO., Merritt Building, "Headquarters for Business Properties."

INCOME PROPERTY—For Sale.

FOR SALE—

NEW BUNGALOW COURT.

35% NET

ON CASH REQUIRED TO HANDLE.

11 units, leased for 3 years at $6000 annually. 6 units of 5 rooms each and units of 4 rooms each, built by an owner-builder, insuring the very best of construction. Very desirable location, with a choice of 3 lots, which are surrounded by highly improved property. Garages, store-rooms and every modern detail to make the place complete. Will consider $10,000 cash, balance in long time on deferred payments. We know of nothing that equals this splendid investment, and invite your closest inspection. Call Mr. Thompson for appointment.

BURTON & CO.,
1000 S. Western Ave.
709053.

FOR SALE—

W. A. HEITMAN CO.,
REALTORS.
Entire Ninth Floor Merritt Bldg.

Apt. building and furnishings in Venice, 15 apartments, very beautifully furnished, located between Trolley and Boardwalk, building, lot and contents actual; could not be duplicated for $60,000. For a limited time sale priced at $45,000; $20,000 cash, net income for 1921, $11,480.

SEE US FOR INCOME PROPERTY.

W. A. HEITMAN CO.,
Entire Ninth Floor,
Merritt Bldg. Pico 1156. 8th and Bdwy.

FOR SALE—

EXCELLENT CLOSE IN FOUR-FAMILY FLAT near West Pico and Figueroa streets; lot 50x141. Cheap flat constructed; all living and dining-room, light bedroom and kitchen. Income good. Priced at $15,-000. Cash.

THE HOTT COMPANY,
15787. 331 Security Building. 18092.

FOR SALE—

$14,000—ONLY—$14,000.

LOVELY 4-FAMILY FLAT BUILDING. Near W. Sixth st. and Westlake Park. EASY TERMS.

W. M. JAMISON,
Phone 61401. 312 Hollingsworth Bldg.

FOR SALE—PART HAVING $5000 TO $7500 CASH OR SECURITIES CAN MAKE BIG RETURN BY INVESTIGATING BUNGALOW COURT PROPOSITION WHERE THEY ARE ACTUALLY PURCHASING LOT AND CONSTRUCTION OF 6 TO 8 UNITS. SAVE THE SPECULATOR'S PROFIT BY BUILDING YOURSELF. ADDRESS H. BOX 128, TIMES OFFICE.

FOR SALE — VERMONT AVE. — Income $27,500. Brick bus. block. $13,750. Cor. Comm'l. 140x132 ft. per annum. 9 stores, apts., etc. Bal. mtge. Call 4710 S. VERMONT AVE. Ph. 26106. Eve. Ver. 662 or Ver. 8281.

FOR SALE—Owner will sacrifice new 5-unit (4 rooms each,) stucco bungalow court. Most attractive! Best planned! Best built! Close in. Only $7500. Terms. Phone OWNER, 621017.

FOR SALE—To close an estate will sacrifice for $2000 cash, balance $80 per month. Now renting 20 per cent lower than adjoining property. Income 40 per cent on investment. Investigate. Address K. box 13, TIMES OFFICE.

FOR SALE—Duplex house of 2 5-room flats, hardwood floors throughout, lots of built-in features, 50-ft. lot, double gar.; between 18th and Wash. on the high ground. Only $10,000. $3000 cash. HAMMOND, 1461 W. Washington. West 4566.

FOR SALE—Your great chance; $14,000; ¼ cash; foreseen west court (6 rooms-lows, apts.) income $3370. BEST CLOSE-IN RENTAL DISTRICT. 248 E. 20TH, between Main and Maple. Owner, 242 E. ADAMS. So. 8494-W.

FOR SALE—OWNER MUST SELL.

Hollywood stucco duplex, nicely furnished; income $190. Beautiful location. See owner, 10 to 4. $3500 cash, balance like rent. 1564 VISTA DEL MAR, nr. Franklin.

FOR SALE—Great bargain. Westminster Apts at Venice. 50 rooms, modern, 70-ft. front. Price $28,000, worth $35,000. MR. GREEN, 81945. 511 Bdwy.

FOR SALE—4-unit bungalow court, 4 garages; lot 100x144. Hollywood. Hdw. floors. Income $240 month. Price $18,000. $7000 cash. STOCK EXCHANGE BLDG. 824581, 65505.

FOR SALE—Income $1500; price $9000, $7000 will handle corner lot, store building, 2 modern bungalows, 2 factories in rear of store; 10 minutes from Broadway. WILSHIRE 7356. 1926 TEMPLE.

FOR SALE—A pick-up; mod., double gar. on side 5-rm. house, rear gar.; close to Santa Barbara and Figueroa. Rent $175 mo. Price, only 8 days, $11,250. $3000 down. TIOGA.

FOR SALE—30 per cent net on $5000. Modern 4-flat, walking distance, west side. Price $11,500, mtge. $6500. MR. GREENE, 3194½ S. Hill.

FOR SALE—SACRIFICE SALE.

new brick stores. Income $400 mo. Price $30,000. Terms. Phone 24001. Call Mrs. Angermueller for incomes.

FOR SALE—Large corner, two-story stucco, two stores, two flats; leased to one man. Price $19,000. Part cash.

GREENE, 3194½ S. Hill.

FOR SALE—Double bungalow, 8 rooms, two baths; high ground, N.W. All oak floors. Price $9500. $1000 cash. MR. GREENE, 3194½ S. Hill.

FOR SALE—18-room house, 9-room house in rear, 3 garages and storeroom, lot 50x175, paving distance; $15,000. See the property and make offer. 422 W. 9TH ST.

FOR SALE—INCOME $50,000.

Best part of Hollywood. A real snap. A. H. HARRY, 533 Union Oil. Pico 5839.

FOR SALE—New duplex, beautifully built; 4 and 5 rooms, sl. arch. cor. 53x161. N.W. Only $9000. WIL. 7956.

FOR SALE—2 houses on one lot, 4 and 5 rooms, $3000; $300 cash, bal. easy. T. L. CHASIN, 1220 Crocker Bldg. 11158.

FOR SALE—$2000 DOWN. MORTGAGE 5 yrs., 7%. 3-family flat, $9[illegible] mo., inc. int. Price real. Inc. $142 mo. PHONE 71082.

FOR SALE—Income property, best of location. Will sacrifice for cash. Ask HERVEY. Phone 74290 for appointment.

FOR SALE—OWNER MUST SELL. 6-UNIT COURT, ONLY $8000 TO HANDLE. CALL 3000 ROSLYN BLVD. 309201 OR 808222.

FOR SALE—Owner will sacrifice new 5-room bungalow, strictly modern, hardwood floors throughout, fireplace, built-in features, garage, cement walks, etc. Only $4250; $1000 cash, balance $40 per month. Call 1115 E. 41ST ST.

FOR SALE—

$47,500.00

BUNGALOW COURT—SPANISH TYPE.

11 units with garages and store-rooms. Separate bungalows, 6 containing 5 rooms with 3 bedrooms; 5 with 4 rooms and 1 bedroom. Leased for 5 years at $550 per month.

Call Mr. Taylor for terms and details.

563-576 BURTON & CO. 569-202.
515 So. Western Ave.

FOR SALE—

$14,500.

PRACTICALLY NEW STUCCO DUPLEX. 6 rooms, 3 bedrooms each apt.

This well-located duplex house is in one of Wilshire's best districts, within walking distance of Wilshire Blvd. Each flat has 3 bedrooms upstairs; this is an unusual attractive, well-built home in a well-built, well-appointed investment property; it is fully furnished and ready for immediate sale; for inspection call Mr. Boswell, Wil. 1464.

FRANK MELINE COMPANY,
Wilshire Blvd. at Serrano.
Realtors—Builders—Insurance—9 offices.

FOR SALE—

BUNGALOW COURT.

Builder forces owner to sacrifice his $75,000 bungalow court of 16 units of 4 rooms each. This court has just been completed and is under a five-year lease at a good rental, secured by furniture. We can deliver the court for $58,-000, with attractive terms.

See K. F. Mafor, with

GILBERT S. WRIGHT,
Wright & Callender Bldg., 4th & S. Hill.
Phone 821168.

FOR SALE—

BUNGALOW COURT BARGAIN, 5 pretty units, stucco construction, excellent grade hardwood floors, tile bath and sink, shower, built-in features, writing desk, disappearing bed, ice box, automatic heater, each unit has four light, airy rooms. There is a garage installed in high class section, on high ground, only a half block to car lines; 5c fare. This is a new property and different. Income $200 per month which pays big interest on price asked. Call

THE HOTT COMPANY,
15787. 331 Security Building. 13092.

FOR SALE—

4-FLAT BUILDING.

Very desirably located on Coronado, west 8th st. Close to car line. This is an exceptionally well built property and is increasing in value rapidly. Lot is 54½ feet wide by 128 feet deep.

See MR. WRIGHT,
GILBERT S. WRIGHT,
Wright & Callender Bldg., 4th and Hill.
Phone 821168.

FOR SALE— STUCCO FLAT!

CASH!

ARLINGTON HEIGHTS!

Lovely 4-flat, large lot, complete with garages, paying excellent rental from old tenants. Price is right. Terms to suit. Price is only $21,500. You can't find as nice a flat as this and location for $23,000 cash on such terms. See Owner's exclusive agents, THE LYON REALTY COMPANY,
526 Laughlin Bldg. 67897 or 823308.

OWNER SACRIFICING.

Open for Inspection. STOP AND LOOK. N. W. cor. Normandie and 23rd street, improved with 5-room stucco and 4-room stucco, room to build on. Must sell. This is a business property and increased value of this valuable corner will make you rich. Quick sale $10,-000. Terms arranged. Further particulars, 4427 S. WESTERN AVENUE.

FOR SALE—

INCOME $300 PER MONTH.

ONLY $20,000 ONLY

Beautiful 4-family stucco flat building. Each flat has 5 rooms. Modern in every detail. WONDERFUL RENTAL DISTRICT.

A. M. JAMISON,
PHONE 61401. 312 Hollingsworth Bldg.

FOR SALE—

WESTLAKE DISTRICT, 4-family flat in the very heart of that close in section. Each apartment consists of large living and dining-room, Nightly parlorom, excellent sleeping porch with disappearing bed. All hardwood floors. Tile bath. Many built-in features. Rental value $420 per month. Priced at $18,000. Bargain. Call

THE HOTT COMPANY,
15787. 331 Security Building. 18092.

FOR SALE—FOUR-FAMILY FLAT.

$5000 cash will handle a fine little modern flat building, hardwood floors, sleeping porches, built-in beds, and dressing-rooms, etc. Only 10 minutes out, in block of Sunset Blvd. Income $180 per mo. Price $11,500. Mtge. $6500.

ARNOLD-GRAGG CO.,
Pico 994. 545 S. Hill st.

FOR SALE—$2000 CASH, $50 MO.

4-flat-tre. stucco bungalow, on 1 lot. Each facing paved street, which is high and beautiful, in Hollywood district. Income $240 MONTH.

Also 2 5-room bungalows, one with sleeping porch, facing paved street, in Hollywood district. Income $240 MONTH.

Also 2 lots, each 50x150, facing paved street, in Hollywood district. Income $240 MONTH.

Also 2 lots, each 50x150; fine location. Income $240 MONTH.

4 garages, near Western and Romaine Blvd. Will consider vacant lot in exchange, or sell at reasonable terms. Open for inspection today. MR. PAISLEY, 807284, 5302 Romaine st., corner Serrano.

FOR SALE—New, mod., 5-unit, $8.00; terms, 10 min. town. Owner, WILSHIRE 6025.

FOR SALE—$125 Income and home, all for $13,000. Call HOLLY 681.

INCOME PROPERTY—For Sale.

FOR SALE—

Phone Pico 1156.
W. A. HEITMAN CO.,
REALTORS.
Entire Ninth Floor Merritt Bldg.,
Eighth and Broadway.

$17,000 BUYS SPECIAL BUILT 4-FAMILY FLAT BUILDING.

Contains one 3-room flat and three 4-room flats. Best residential section. Lot 60 feet wide. Garage.

$4000 HANDLES HOLLYWOOD STUCCO 4-FAMILY FLAT.

Located north of Hollywood Boulevard. Consists 4 flats, tile bath, oak floors, special construction. Large lot. Garages. Offered at $19,500. Rental value $205 monthly.

$3500 HANDLES NEW STUCCO WILSHIRE DOUBLE BUNGALOW.

Contains 5 rooms each side. Tile bath, built-in features, Fireplace. Large lot. Garages. Offered at $12,000. Will consider lot as part payment.

$17,000 BUYS 4-FLAT BUILDING. CLOSE TO AMBASSADOR HOTEL.

Consists of 4 apartments, each with 3 rooms and bath. Well built. Every modern convenience. Annual income $3360; price includes furnishings in cases flat. Terms arranged.

$23,500 BUYS NEW WHITE STUCCO 4-FAMILY FLAT.

Located on paved street, high ground. Tile baths and sinks. Large lot, four garages, beautiful lawn, well-arranged driveway. Rental value $290 month.

$30,000 BUYS CHOICE WILSHIRE WHITE STUCCO 4-FAMILY FLAT.

Close in to Wilshire and corner of Vermont. Contains 3 flats with 5 rooms and one with 6 rooms. Tile baths and sinks. Interior finish mahogany and ivory. Large lot, 4 garages. Beautiful lawn and apartment driveway. Rental value $420 monthly.

$41,000 BUYS FINEST STUCCO FLAT BUILDING IN WILSHIRE DISTRICT.

Finished in mahogany and ivory, German silver fixtures. 4 flats with 9 rooms each, 3 large bedrooms, tile bath, large lot, 4 garages. Beautiful lawn. Rental value $620 monthly. Will accept $35,000 clear city or country property as part payment.

$29,500 BUYS BEAUTIFUL FURNISHED 10-UNIT BUNGALOW COURT.

Choice location, west of Vermont, a short distance from Wilshire Blvd. Consists of 6 units, 4 rooms each. Tile baths, built-in features. Rental value $460 monthly. Handsomely furnished.

Photographs of these exclusive listings can be seen at our office.

Phone Pico 1156.
W. A. HEITMAN CO.,
REALTORS.
Entire Ninth Floor Merritt Bldg.,
Eighth and Broadway.

FOR SALE—

99-YEAR GROUND LEASE.

104x155 ft. to 20-ft. paved alley on Flower St., near 16th St. Straight lease on 6% of present-day valuation. Call Wednesday.

Beautiful bungalow court, 6 units, 4 rms each. Tile baths, tile sinks and shower in ba, built-ins. Lot 67½x135. Property includes 8-rm. residence; all rent than 1 yr. old. Splendid income. $20,000 cash will handle.

LEASE AND FURNITURE FOR SALE.

On 95-rm. brick apartment-house. Most desirable location. Long lease and very good furniture. This will show $1000 profit a month. $30,000 cash will handle.

New 4-flat building, 5 rms. each, 4 garages. Corner lot on good car line. Hardwood floors, tile baths. $12,000 cash will handle. Balance easy.

W. L. BRENT & CO.,
615 Lankershim Bldg. Phone 66188.

FOR SALE—

$47,500.00

BUNGALOW COURT—SPANISH TYPE.

11 units with garages and store-rooms. Separate bungalows, 6 containing 5 rooms with 3 bedrooms; 5 with 4 rooms and 1 bedroom. Leased for 5 years at $550 per month.

Call Mr. Taylor for terms and details.

563-576 BURTON & CO. 569-202.
515 So. Western Ave.

FOR SALE—

$14,500.

PRACTICALLY NEW STUCCO DUPLEX. 6 rooms, 3 bedrooms each apt.

This well-located duplex house is in one of Wilshire's best districts, within walking distance of Wilshire Blvd. Each flat has 3 bedrooms upstairs; this is an unusual attractive, well-built home in a well-built, well-appointed investment property; it is fully furnished and ready for immediate sale; for inspection call Mr. Boswell, Wil. 1464.

FRANK MELINE COMPANY,
Wilshire Blvd. at Serrano.
Realtors—Builders—Insurance—9 offices.

FOR SALE—

BUNGALOW COURT.

Builder forces owner to sacrifice his $75,000 bungalow court of 16 units of 4 rooms each. This court has just been completed and is under a five-year lease at a good rental, secured by furniture. We can deliver the court for $58,-000, with attractive terms.

See K. F. Mafor, with

GILBERT S. WRIGHT,
Wright & Callender Bldg., 4th & S. Hill.
Phone 821168.

FOR SALE—

BUNGALOW COURT BARGAIN, 5 pretty units, stucco construction, excellent grade hardwood floors, tile bath and sink, shower, built-in features, writing desk, disappearing bed, ice box, automatic heater, each unit has four light, airy rooms. There is a garage installed in high class section, on high ground, only a half block to car lines; 5c fare. This is a new property and different. Income $200 per month which pays big interest on price asked. Call

THE HOTT COMPANY,
15787. 331 Security Building. 13092.

FOR SALE—

4-FLAT BUILDING.

Very desirably located on Coronado, west 8th st. Close to car line. This is an exceptionally well built property and is increasing in value rapidly. Lot is 54½ feet wide by 128 feet deep.

See MR. WRIGHT,
GILBERT S. WRIGHT,
Wright & Callender Bldg., 4th and Hill.
Phone 821168.

FOR SALE— STUCCO FLAT!

CASH!

ARLINGTON HEIGHTS!

Lovely 4-flat, large lot, complete with garages, paying excellent rental from old tenants. Price is right. Terms to suit. Price is only $21,500. You can't find as nice a flat as this and location for $23,000 cash on such terms. See Owner's exclusive agents, THE LYON REALTY COMPANY,
526 Laughlin Bldg. 67897 or 823308.

OWNER SACRIFICING.

Open for Inspection. STOP AND LOOK. N. W. cor. Normandie and 23rd street, improved with 5-room stucco and 4-room stucco, room to build on. Must sell. This is a business property and increased value of this valuable corner will make you rich. Quick sale $10,-000. Terms arranged. Further particulars, 4427 S. WESTERN AVENUE.

FOR SALE—

INCOME $300 PER MONTH.

ONLY $20,000 ONLY

Beautiful 4-family stucco flat building. Each flat has 5 rooms. Modern in every detail. WONDERFUL RENTAL DISTRICT.

A. M. JAMISON,
PHONE 61401. 312 Hollingsworth Bldg.

FOR SALE—

WESTLAKE DISTRICT, 4-family flat in the very heart of that close in section. Each apartment consists of large living and dining-room, Nightly parlorom, excellent sleeping porch with disappearing bed. All hardwood floors. Tile bath. Many built-in features. Rental value $420 per month. Priced at $18,000. Bargain. Call

THE HOTT COMPANY,
15787. 331 Security Building. 13092.

FOR SALE—FOUR-FAMILY FLAT.

$5000 cash will handle a fine little modern flat building, hardwood floors, sleeping porches, built-in beds, and dressing-rooms, etc. Only 10 minutes out, in block of Sunset Blvd. Income $180 per mo. Price $11,500. Mtge. $6500.

ARNOLD-GRAGG CO.,
Pico 994. 545 S. Hill st.

FOR SALE—$2000 CASH, $50 MO.

4-flat-tre. stucco bungalow, on 1 lot. Each facing paved street, which is high and beautiful, in Hollywood district. Income $240 MONTH.

Also 2 5-room bungalows, one with sleeping porch, facing paved street, in Hollywood district. Income $240 MONTH.

Also 2 lots, each 50x150; fine location. Income $240 MONTH.

4 garages, near Western and Romaine Blvd. Will consider vacant lot in exchange, or sell at reasonable terms. Open for inspection today. MR. PAISLEY, 807284, 5302 Romaine st., corner Serrano.

FOR SALE—New, mod., 5-unit, $8.00; terms, 10 min. town. Owner, WILSHIRE 6025.

FOR SALE—$125 Income and home, all for $13,000. Call HOLLY 681.

INCOME PROPERTY—For Sale.

FOR SALE—

$15,000.

8-ROOM DUPLEX, 3 rooms up and 3 rooms down on each side, in Hollywood.

This beautiful duplex, almost new and priced $2000 under reproduction value. For full particulars see MR. TAYLOR, with

563576. BURTON & CO. 569202.
515 S. Western Ave.

FOR SALE—BEST BUY IN MODERN brick apartment house in the city, west side, paved blvd. Ground building and mahogany furniture for $62,500. Requires $25,000 cash to handle. Adjoining lot held at $300 per foot. Building would cost $45,000 to build today. Was offered last week $10,000 cash for furniture. Full and stays full. The man or woman who can handle this bargain will have a property that will pay for itself quickly, beside a future increase which must come in frontage on this street. Don't delay. Call MR. COLBY, 15030 or Pico 3570.

C. ALBRIGHT CO.
801 Merchants Nat. Bank Bldg.

FOR SALE—

PICO ST. STORES

New brick building, consisting of 5 stores, desirable tenants; 100 ft. on Pico St. Valuable corner lot, right near the new proposed theater; has an average income of $286 per month. Bargain price, $35,000. $17,500 cash required. Pays 15% net on investment. This is a pickup. Get busy; this won't last long. See Mr. Linden or Mr. Fuller.

FORD & BECKER
607 So. Western Ave. Wilshire 4124.

FOR SALE—

$5000 handles Westlake 4-flat, near 6th st. 4 rooms each. Lockers and garages. Annual income $2400. Price $15,000, terms.

$10,000 handles new Hollywood 4-flat, 5 rooms each; uppers, completely furnished. In a location to command maximum rents. Annual income $2400; asking $25,000. Inspect and make an offer. Call Mr. Petty, F. M. FRENCH CO., 520 Chapman Bldg. 11586.

FOR SALE—DOUBLE BUNGALOW.

$ WILL SELL $2000 down. I am sacrificing $12,000 value for $9850 to hurry East. 2 small blocks to Western ave. and valley cars. See me at once.

ARENTS & HADLEY,
482 N. Western Ave. Holly. 4151.
Evenings: Phone Holly. 10605.

FOR SALE—$18,500. Only $5000 cash, buys a wonderful 10-rm. 2-bath, plaster rooming-house, garage, large cor. lot, located on Washington and Wilton. Absolutely A-1 condition. 2nd floor completely furnished. MR. BOLAIANO, Wil. 4475. Evenings, 593910.

FOR SALE—Realty K. LINDEN CO., to be seen, 909 VAN NUYS BLDG. 60191.

New 4-flat building, 5 rms. each, 4 garages. Corner lot on good car line. Hardwood floors, tile baths. $12,000 cash will handle. Balance easy.

W. L. BRENT & CO.,
615 Lankershim Bldg. Phone 66188.

FOR SALE—

$47,500.00

BUNGALOW COURT—SPANISH TYPE.

11 units with garages and store-rooms. Separate bungalows, 6 containing 5 rooms with 3 bedrooms; 5 with 4 rooms and 1 bedroom. Leased for 5 years at $550 per month.

Call Mr. Taylor for terms and details.

563-576 BURTON & CO. 569-202.
515 So. Western Ave.

FOR SALE—

$14,500.

PRACTICALLY NEW STUCCO DUPLEX. 6 rooms, 3 bedrooms each apt.

This well-located duplex house is in one of Wilshire's best districts, within walking distance of Wilshire Blvd. Each flat has 3 bedrooms upstairs; this is an unusual attractive, well-built home in a well-built, well-appointed investment property; it is fully furnished and ready for immediate sale; for inspection call Mr. Boswell, Wil. 1464.

FRANK MELINE COMPANY,
Wilshire Blvd. at Serrano.
Realtors—Builders—Insurance—9 offices.

FOR SALE—

BUNGALOW COURT.

Builder forces owner to sacrifice his $75,000 bungalow court of 16 units of 4 rooms each. This court has just been completed and is under a five-year lease at a good rental, secured by furniture. We can deliver the court for $58,-000, with attractive terms.

See K. F. Mafor, with

GILBERT S. WRIGHT,
Wright & Callender Bldg., 4th & S. Hill.
Phone 821168.

FOR SALE—

BUNGALOW COURT BARGAIN, 5 pretty units, stucco construction, excellent grade hardwood floors, tile bath and sink, shower, built-in features, writing desk, disappearing bed, ice box, automatic heater, each unit has four light, airy rooms. There is a garage installed in high class section, on high ground, only a half block to car lines; 5c fare. This is a new property and different. Income $200 per month which pays big interest on price asked. Call

THE HOTT COMPANY,
15787. 331 Security Building. 13092.

FOR SALE—

4-FLAT BUILDING.

Very desirably located on Coronado, west 8th st. Close to car line. This is an exceptionally well built property and is increasing in value rapidly. Lot is 54½ feet wide by 128 feet deep.

See MR. WRIGHT,
GILBERT S. WRIGHT,
Wright & Callender Bldg., 4th and Hill.
Phone 821168.

FOR SALE— STUCCO FLAT!

CASH!

ARLINGTON HEIGHTS!

Lovely 4-flat, large lot, complete with garages, paying excellent rental from old tenants. Price is right. Terms to suit. Price is only $21,500. You can't find as nice a flat as this and location for $23,000 cash on such terms. See Owner's exclusive agents, THE LYON REALTY COMPANY,
526 Laughlin Bldg. 67897 or 823308.

OWNER SACRIFICING.

Open for Inspection. STOP AND LOOK. N. W. cor. Normandie and 23rd street, improved with 5-room stucco and 4-room stucco, room to build on. Must sell. This is a business property and increased value of this valuable corner will make you rich. Quick sale $10,-000. Terms arranged. Further particulars, 4427 S. WESTERN AVENUE.

FOR SALE—

INCOME $300 PER MONTH.

ONLY $20,000 ONLY

Beautiful 4-family stucco flat building. Each flat has 5 rooms. Modern in every detail. WONDERFUL RENTAL DISTRICT.

A. M. JAMISON,
PHONE 61401. 312 Hollingsworth Bldg.

FOR SALE—

WESTLAKE DISTRICT, 4-family flat in the very heart of that close in section. Each apartment consists of large living and dining-room, Nightly parlorom, excellent sleeping porch with disappearing bed. All hardwood floors. Tile bath. Many built-in features. Rental value $420 per month. Priced at $18,000. Bargain. Call

THE HOTT COMPANY,
15787. 331 Security Building. 13092.

FOR SALE—FOUR-FAMILY FLAT.

$5000 cash will handle a fine little modern flat building, hardwood floors, sleeping porches, built-in beds, and dressing-rooms, etc. Only 10 minutes out, in block of Sunset Blvd. Income $180 per mo. Price $11,500. Mtge. $6500.

ARNOLD-GRAGG CO.,
Pico 994. 545 S. Hill st.

FOR SALE—$2000 CASH, $50 MO.

4-flat-tre. stucco bungalow, on 1 lot. Each facing paved street, which is high and beautiful, in Hollywood district. Income $240 MONTH.

Also 2 5-room bungalows, one with sleeping porch, facing paved street, in Hollywood district. Income $240 MONTH.

Also 2 lots, each 50x150; fine location. Income $240 MONTH.

4 garages, near Western and Romaine Blvd. Will consider vacant lot in exchange, or sell at reasonable terms. Open for inspection today. MR. PAISLEY, 807284, 5302 Romaine st., corner Serrano.

FOR SALE—New, mod., 5-unit, $8.00; terms, 10 min. town. Owner, WILSHIRE 6025.

FOR SALE—$125 Income and home, all for $13,000. Call HOLLY 681.

INCOME PROPERTY—For Sale.

FOR SALE—

$15,000.

8-ROOM DUPLEX, 3 rooms up and 3 rooms down on each side, in Hollywood.

This beautiful duplex, almost new and priced $2000 under reproduction value. For full particulars see MR. TAYLOR, with

563576. BURTON & CO. 569202.
515 S. Western Ave.

FOR SALE—BEST BUY IN MODERN brick apartment house in the city, west side, paved blvd. Ground building and mahogany furniture for $62,500. Requires $25,000 cash to handle. Adjoining lot held at $300 per foot. Building would cost $45,000 to build today. Was offered last week $10,000 cash for furniture. Full and stays full. The man or woman who can handle this bargain will have a property that will pay for itself quickly, beside a future increase which must come in frontage on this street. Don't delay. Call MR. COLBY, 15030 or Pico 3570.

C. ALBRIGHT CO.
801 Merchants Nat. Bank Bldg.

FOR SALE—

PICO ST. STORES

New brick building, consisting of 5 stores, desirable tenants; 100 ft. on Pico St. Valuable corner lot, right near the new proposed theater; has an average income of $286 per month. Bargain price, $35,000. $17,500 cash required. Pays 15% net on investment. This is a pickup. Get busy; this won't last long. See Mr. Linden or Mr. Fuller.

FORD & BECKER
607 So. Western Ave. Wilshire 4124.

FOR SALE—

$5000 handles Westlake 4-flat, near 6th st. 4 rooms each. Lockers and garages. Annual income $2400. Price $15,000, terms.

$10,000 handles new Hollywood 4-flat, 5 rooms each; uppers, completely furnished. In a location to command maximum rents. Annual income $2400; asking $25,000. Inspect and make an offer. Call Mr. Petty, F. M. FRENCH CO., 520 Chapman Bldg. 11586.

FOR SALE—DOUBLE BUNGALOW.

$ WILL SELL $2000 down. I am sacrificing $12,000 value for $9850 to hurry East. 2 small blocks to Western ave. and valley cars. See me at once.

ARENTS & HADLEY,
482 N. Western Ave. Holly. 4151.
Evenings: Phone Holly. 10605.

FOR SALE—$18,500. Only $5000 cash, buys a wonderful 10-rm. 2-bath, plaster rooming-house, garage, large cor. lot, located on Washington and Wilton. Absolutely A-1 condition. 2nd floor completely furnished. MR. BOLAIANO, Wil. 4475. Evenings, 593910.

FOR SALE—Realty K. LINDEN CO., to be seen, 909 VAN NUYS BLDG. 60191.

New 4-flat building, 5 rms. each, 4 garages. Corner lot on good car line. Hardwood floors, tile baths. $12,000 cash will handle. Balance easy.

W. L. BRENT & CO.,
615 Lankershim Bldg. Phone 66188.

FOR SALE—

$47,500.00

BUNGALOW COURT—SPANISH TYPE.

11 units with garages and store-rooms. Separate bungalows, 6 containing 5 rooms with 3 bedrooms; 5 with 4 rooms and 1 bedroom. Leased for 5 years at $550 per month.

Call Mr. Taylor for terms and details.

563-576 BURTON & CO. 569-202.
515 So. Western Ave.

FOR SALE—

$14,500.

PRACTICALLY NEW STUCCO DUPLEX. 6 rooms, 3 bedrooms each apt.

This well-located duplex house is in one of Wilshire's best districts, within walking distance of Wilshire Blvd. Each flat has 3 bedrooms upstairs; this is an unusual attractive, well-built home in a well-built, well-appointed investment property; it is fully furnished and ready for immediate sale; for inspection call Mr. Boswell, Wil. 1464.

FRANK MELINE COMPANY,
Wilshire Blvd. at Serrano.
Realtors—Builders—Insurance—9 offices.

FOR SALE—

BUNGALOW COURT.

Builder forces owner to sacrifice his $75,000 bungalow court of 16 units of 4 rooms each. This court has just been completed and is under a five-year lease at a good rental, secured by furniture. We can deliver the court for $58,-000, with attractive terms.

See K. F. Mafor, with

GILBERT S. WRIGHT,
Wright & Callender Bldg., 4th & S. Hill.
Phone 821168.

FOR SALE—

BUNGAL

REAL ESTATE—
For Exchange.

Houses.

FOR EXCHANGE—
[illegible]
FOR EXCHANGE—Have beautiful home [illegible] for improved ranch, southern California.

C. P. BLAKEMORE LAND CO.,
622 Van Nuys Bldg. Phone [illegible]

FOR EXCHANGE—Have beautiful home [illegible] for improved ranch, southern California.

C. P. BLAKEMORE LAND CO.,
622 Van Nuys Bldg. Phone [illegible]

FOR EXCHANGE—Have beautiful home [illegible] for improved ranch, southern California.

C. P. BLAKEMORE LAND CO.,
622 Van Nuys Bldg. Phone [illegible]

FOR EXCHANGE—6-room home, 2 lots, [illegible] beautiful trees and shrubbery; [illegible] What offer for $5000 equity? [illegible]

FOR EXCHANGE—Los Angeles business or [illegible] beach or suburban business [illegible]
MARION MILO, 2187 Alhambra ave.

Lots.

FOR EXCHANGE—Clear city lot[illegible] $ [illegible] 1921 Ford touring or Chevrolet [illegible]
SAN RAFAEL PLACE.

FOR EXCHANGE—[illegible] small roadster, no junk; [illegible] coupe. 5518 S. HOOVER.

Business Property.

FOR EXCHANGE—$125,000 [illegible] manufacturing plant. Considering [illegible] planing mills; equipped with [illegible] chinery. Large brick manufacturing [illegible] issued to responsible parties for [illegible] first 6% per cent of gross sales of [illegible] products; large amount working capital [illegible] building pipe lines for irrigation [illegible] leased for one year at $1000 per month; [illegible] plants are situated on 15 acres of land with side-tracks and trees for shade. Has store building and two dwellings that are leased for $600 per month. Owner not a builder, and tired of [illegible] PROVED, fruit land preferred, but will [illegible] take improved ranch or city property [illegible] building pipe lines for irrigation, and

WHAT'S DOING TODAY.

California Music Teachers' Association, convention, Boreas Auditorium, U.S.C.
Annual summer Bible conference, Bible Institute.
Canadian Women's Club, picnic, Westlake Park.
Theater party, Los Angeles Orphanage children and newsboys, Grauman's, 10 a.m.
Dr. John T. Miller on "Fits and Misfits: Finding the Right Vocation," Human Culture Society, 625 South Hope street, 8 p.m.
Dr. Frank L. Riley on "How to Choose a Life Partner," 3252 South Hill street, evening.

THEATERS AND AMUSEMENTS

MOTION-PICTURES:

Symphony, Broadway at Sixth—Harold Lloyd in "Grandma's Boy."
Grauman's Rialto, Broadway near Eighth—Jack Holt in "While Satan Sleeps."
Tally's, 833 South Broadway—"Science of Golf."
Mission, Ninth and Broadway—"The Storm."
Kinema, Seventh and Grand—"Nanook of the North."
Alhambra, Hill, between Seventh and Eighth—Norma Talmadge in "Smilin' Through."
Garrick, Eighth and Broadway—"Out of the Dust."
California, Eighth and Main—Betty Compson in "Always the Woman."
Miller's, Main near Ninth—"I Am the Law."
Superba, 518 South Broadway—Lon Chaney in "The Trap."
Chase's, 326 South Broadway—Leah Baird in "When the Devil Drives."
Grauman's Million Dollar, Third and Broadway—Thomas Meighan in "Our Leading Citizen."
Dr. Leon Leyendecker, Westlake Park—Rodolph Valentino in "Beyond the Rocks."

STAGE:

Old San Gabriel Mission, San Gabriel—"The Mission Play."
Morosco, 744 South Broadway—"Abie's Irish Rose."
Majestic, 845 South Broadway—"Buddies."
Dalton's, 534 South Broadway—"In Walked Jimmy."
Mason, Goodhouse, 127 South Broadway—Charlotte Greenwood in "Letty Pepper."

VARIETIES:

Orpheum, 639 South Broadway—Singer's Midgets.
Lyric, 842½ Seventh and Broadway—Doris May in "Gay and Devilish."
Hippodrome, Main near Fourth—Edith Storkton in "Should a Wife Work?"
Burbank, Sixth and Main—"Did She?"
Pantages, Eighth and Hill—Conway Tearle in "The Bad Boy."
Pantages, Seventh and Hill—Sessue Hayakawa in "The Vermilion Pencil."

RADIO:

10 to 10:30 a.m., Bullock's, KNN.
12 to 1 p.m., Herald, KOG.
12:30 to 1 p.m., Herald, KOG (485 meters.)
12:45 to 1 p.m., Hamburger's, KWH.
1 to 1:45 p.m., Times, KHJ.
1 to 1:15 p.m., Examiner, KWH (485 meters.)
1:45 to 2 p.m., Anthony, KFI.
2 to 2:30 p.m., Anthony, KFI (485 meters.)
3 to 3 p.m., California Theater, KNX.
3 to 4 p.m., Bullock's, KNN; also Glendale, KPAC.
4 to 5 p.m., Long Beach, KHJ (under 360 meters.)
4:30 to 5 p.m., Herald, KOG.
5 to 6 p.m., Hamburger's, KYJ.
6 to 7 p.m., Barker Bros., KJC.
6 to 7:15 p.m., Jenkins, KUS.
7:15 to 8 p.m., Times, KHJ.
8 to 8:15 p.m., Times, KHJ, 485 meters.
8 to 9 p.m., Hamburger's, KYJ; also Dunn, KLX.
9 to 10 p.m., Anthony, KFI.

PAULINE LORD WANTS TRIAL BEFORE JURY

CONTESTS CHARGES THAT SHE VAMPED ACTOR AWAY FROM WIFE

[EXCLUSIVE DISPATCH.]

NEW YORK, July 6—Proving that she intends to fight the accusation of Mrs. Ruth Harris that she stole the love of her husband, Mitchell Harris, an actor, Pauline Lord, star of "Anna Christie," today filed papers in the Supreme Court, denying the charges against her, and demanding a trial by jury of the divorce suit brought by Mrs. Harris, in which she is named as co-respondent.

No alternative will be accepted, Miss Lord asserts, other than the dismissal of the case because of lack of evidence. She dares her accusers to bring all the facts into court and permit twelve men to judge of her guilt or innocence.

"I am not a vamp, and just as sure as right triumphs, I will emerge from the affair guiltless, while those who have attempted to besmirch me will be the losers," the actress avers.

Against Miss Lord there is pending a suit Mrs. Harris brought for $50,000 damages for alleged alienation of the affections of Harris.

Mrs. Nettie Roche, wife of Billy Roche, fight referee, also charged Miss Lord with being a love pirate. She obtained a judgment against the actress, who was ordered to pay her $50 a week out of her salary of $500 a week until a total of $5000 had been paid.

CALIFORNIA CITIZENS ENLIST FOR TRAINING

ONE THOUSAND ENROLL FOR WORK AT PRESIDIO CAMP

[BY A. P. NIGHT WIRE.]

SAN FRANCISCO, July 6.—One thousand Californians, ranging in age from 17 to 30, answered the roll call at the Presidio this morning when the 1922 citizens' military training camp opened. The day was given over principally to physical examinations and to getting the routine of the camp well established. Col. Allen H. Smith, Jr., is the commanding officer.

Except in the air service there will be three courses at the camp this year, the red, the white and the blue. The red course is for beginners, the white for men who have had some military experience and who will be developed as noncommissioned officers, and the blue course is an advanced one from which commissioned officers will be graduated. The air service has only red and white courses.

THINK THIEF USED HOOK TO GET LOOT

OWNERS SAY GEMS STOLEN FROM STATEROOM AS THEY SLEPT

CHICAGO, July 6. — Jewels worth $15,000 were extracted from the stateroom of Mrs. C. M. Lauritzen, Chicago society woman, as she and her husband were returning from a lake trip on the steamer Puritan.

The police assert the belief that the wily thief employed a pole with hooks attached and worked from an outside window, as the theft was committed while Mr. and Mrs. Lauritzen were asleep. Their door was securely locked and the jewels were in the stateroom when they retired. Mrs. Lauritzen had worn them in the dining-room and afterward placed them in a case, inside her handbag, which she hung on the wall of the stateroom. The book upon which the case hung was not far from the window and a thief with a pole and hooks attached, could easily have reached them.

BUSINESS BREVITIES.
[Advertising]

Dr. W. A. Johnson, optometrist, desires to announce the opening of offices at 822 Story Bldg. Completely equipped for expert examination of your eyes. 520105.

The Times Branch Office, 642 South Spring street. Advertisements and subscriptions taken. Telephone Pico 700. 10891.

BIG LOSS FROM FIRE

Ranch House Fire Spreads to Grain Fields on Adjoining Property; Other News Notes

PORTERVILLE, July 6.—Fire, which is thought to have been caused from defective wiring, destroyed the residence and barn on the Kaufman ranch east of Porterville, in the Worth district, and leaped into the dry feed on the adjoining Templeton ranch, burning over about 100 acres, then spread to the John Wilcox ranch, running over the hills into the next valley before being controlled. About 1500 acres of feed are thought to have been destroyed.

About 500 acres of dry feed on the Will and Fred Gill and Harry Sickle ranches in Frazier Valley was also destroyed by fire of an unknown origin.

A brush fire on the east fork of the Kaweah River near Oak Grove, below Giant Forest, was also reported, with the Forest Service in charge of the fire fighters.

Estimated loss of the various fires is impossible at this time.

LOW WATER RATE

PORTERVILLE, July 6.—Irrigation water to users of the Pioneer Ditch was advanced 20 cents a second foot at a meeting of the board of directors. It had previously been 15 cents, having advanced to that price from 7 cents, opening price, and 8 cents, set for a time at the opening of the season.

Price of water this season has been much less than formerly when it was often 12 cents at the start, advancing to 25 and 35 cents as the supply diminished. Saving to users this year is estimated at from $1500 to $2000.

HAS NARROW ESCAPE

PORTERVILLE, July 6.—A. L. Richardson of [illegible], en route to Camp Nelson in the hills southeast of here, had a narrow escape from death as his machine plunged over a seventy-five-foot embankment, Richardson leaping to safety. Accompanied by his wife and two children, Richardson had trouble with his car and saw he could not reach the control gates at Coffee Camp before the down period was over. He parked his car along the roadside and walked to Coffee Camp with his family. Later he returned for the machine.

At a sharp hairpin turn, just above the Forks, it leaped over the grade, crashing on the rocks beneath. The machine is a total wreck.

DEFER BOND SALE

VISALIA, July 6.—When only $7.50 premium was offered for the $7500 6 per cent bonds of the Wilson School District, Tulare County Supervisors were considerably surprised, especially as $255 premium was offered on the $5000 Eshom Valley bonds. The bid was refused and the offer laid over pending an investigation. E. S. Tanner & Co. of Oakland offered this bid. Eshom Valley bonds were sold to Charles B. Younger of Santa Cruz for $255 premium and the Goshen school bonds of $10,000 were sold to Freeman, Smith & Camp Company of San Francisco for a premium of $561.

CONTINUE SHUTDOWN

TULARE, July 6.—The Tulare cannery will not open this summer to handle the surplus fruit of the California Packing Corporation in Visalia, according to announcement of L. B. Gunther, manager of the Visalia plant.

Visalia plant No. 17, was recently destroyed by fire and it was thought the Tulare plant might be opened to help handle fruit of this vicinity. The Sanger plant will be opened instead.

Workers from Visalia are to be taken to Sanger and many of the bungalows on the Visalia property are being moved to Sanger to accommodate them. The Tulare plant has been closed for the last two years.

SOUTHERN PACIFIC LAYS DOUBLE TRACK

IMPROVEMENT TO AID TRAFFIC IN PASS OVER THE TEHACHAPI

[BY A. P. DAY WIRE.]

BAKERSFIELD, July 6.—Work of constructing double track over the Tehachapi Mountain on the Southern Pacific is being prosecuted vigorously from the activity evident between Bakersfield and Caliente and south of Tehachapi. The double track will be eighteen miles in length. From Magunden to Sievert eight miles will be laid, linking up with the two miles already down from the east end of the yards. The remaining ten miles will be installed between Cameron and Mojave.

Several large track gangs are engaged in the work at the present time. Material is being unloaded along the line and from present indications the track will be finished in time to take care of the enormous crops of the San Joaquin Valley which will be shipped this fall.

Rails of 100 pounds to the yard, tie timbers of the best material available, along with the rock ballast will make the track second to none in the country. The laying of the double track will permit of expeditious handling of trains over the Tehachapi.

The project calls for an expenditure of many thousands of dollars and according to officials of the local division will be of wonderful advantage to the San Joaquin Valley in the way of moving of products by reason of the fast time trains will be able to make.

IDENTIFIES PRISONER

Fresno Taxi Driver Tells of Night Ride North

[BY A. P. DAY WIRE.]

FRESNO, July 6.—A local taxicab driver today positively identified the man whom he picked up here early Sunday morning and drove to Oakland as being Jack King, San Diego prisoner, who escaped from the custody of a deputy sheriff near here Sunday morning while en route to San Quentin. King overpowered his guard and after rendering him unconscious relieved him of $425 and jumped from the train.

The taxi driver told the authorities that the man had approached him and asked the fare to Madera, near here. Arriving at Madera King told the driver to proceed to Oakland.

The cab driver told the police that his fare wore no shirt under his coat and gave a wierd tale of having been held up and deprived of his automobile and shirt.

In making his escape from the train Sunday King left behind a silk shirt, according to the San Diego deputy sheriff.

REACHES MILESTONE IN USEFUL LIFE

[EXCLUSIVE DISPATCH.]

POMONA, July 6. — Samuel Pelton, Pomona's veteran merchant and honored citizen, celebrated his ninety-third birthday anniversary today at the home of his daughter, Mrs. Fred Henderson, in Pasadena.

Mr. Pelton, who makes his home with his daughter and son-in-law, Mr. and Mrs. W. A. Vandegrift, at 207 West Monterey street, is remarkably hale and hearty and has not been ill for so long that he has almost forgotten when he has not been able to enjoy his meals, sleep soundly every night and work every day in his harness shop on South Thomas street.

The aged man also has the distinction of being one of the oldest members of the Odd Fellows Lodge in the United States. He has been a member for sixty-seven years. Hundreds of birthday cards and messages of congratulation have been received by Mr. Pelton, besides personal felicitations from his many friends here.

EDUCATOR TO SPEAK

R. L. Turnbull, Mrs. L. D. Lowry, a well-known Chicago educator, and Attorney J. J. McMahon will talk tonight at the meeting of the Los Angeles Speakers' Club in Music Hall, 232 South Hill street. Among several subjects to be discussed are the railway shopmen's strike, the meaning of Judge Taft's visit to England, and the defeat of Senator McCumber.

BUSINESS DISTRICT MENACED BY FLAMES

FRESNO FIRMS SUFFER LOSS FROM BLAZE IN OLD OFFICE BUILDING

[BY A. P. DAY WIRE.]

FRESNO, July 6.—Fire, thought to have started in a trash box on the third floor of the Edgerly Building, located in the heart of Fresno's business district, early this morning partially destroyed the building, causing damage by flames, smoke and water estimated at nearly $100,000.

The blaze was discovered shortly after four o'clock this morning and a general alarm sent in. Fire apparatus from all stations in the city were called to combat the flames, which spread from the upper floors of the building with amazing speed.

The building is a three-story structure occupied mostly by business offices in the upper floors. Furniture and office supplies in the various rooms were totally destroyed.

A clothing store on the ground floor incurred a loss estimated at $2000, mostly by flames and smoke.

A hardware store also located in this building was the heaviest loser. A conservative estimate of the damage at that place is estimated at $25,000. Other business houses located in the block suffered smaller losses.

The building was recently sold for $500,000 with the understanding that it was to be torn down within a period of three years and replaced with a modern four-story fireproof structure.

NORTHWEST FIRE HAZARD GROWING

[BY A. P. DAY WIRE.]

OLYMPIA (Wash.) July 6.—Another sultry day with northeasterly winds rising has increased the forest fire hazard throughout the State, and slow fires are blazing up everywhere, according to information received at the office of State Forester Fred E. Pape today. Reports are meagre, but the general condition is declared to be serious.

The first fire in the storm zone of the Olympia national forest was reported to Supervisor R. L. Fromme today. The blaze started along the Quests River, just outside the Federal forest, but it was threatening green timber and Federal men immediately brought it under control.

Feminine Apparel Exclusively

Store Closed All Day Saturday

Felt Hats

that boast of charms quite individual

7.50 and 9.50

The smartest Felt hats you will find at these moderate prices. Every wanted color among them! A delightful selection of styles and trimmings, too!

(Second Floor)

Myer Siegel & Co.
617-619 Broadway

Store Closed All Day Saturday During July and August

"America's Finest Store"
VOGUE COMPANY
BROADWAY AT EIGHTH
605 FIFTH AVE. NEW YORK. 29 RUE d'ANTIN PARIS

Vogue's Smart Bathing Suits Reduced

—Our entire stock is not included in the following reductions, but you will find a very interesting array of smart styles and excellent values.

7.50 Bathing Suits now	*4.95*
12.00 Bathing Suits now	*9.95*
13.50 Bathing Suits now	*10.50*
15.00 Bathing Suits now	*12.50*
20.00 Bathing Suits now	*15.00*

ALL RUBBER CAPS, 1-3 off.

Main Floor

NOTICE!
To Shop Crafts Employes

Former shop crafts employes who left our service commencing 10 a.m., July 1st:

You are hereby called upon to return to service promptly on your previous regular assignments.

You have no quarrel with the Southern Pacific, therefore this strike is against the government, because the United States Railroad Labor Board, whose decisions you protest, is the government under the law.

The findings of the Board will be upheld by Public Opinion. Your salaried leaders and their families will not suffer the loss and privations that will come to most of the rank and file who fail to return to the service and those who are dear to them.

I believe you have been misled, have acted hastily without full realization of the grave consequences of your action and want to give you the opportunity of correcting your mistake before others are employed to take your former places.

Those who report for duty promptly will have their seniority, pension and pass privileges restored without prejudice.

After 7:00 a.m., July 6th, 1922, those who fail to report for duty at the regular starting time of the shift on which they last worked, shall forfeit the privilege of being returned to the service and their former places will be considered vacant and open to newly employed men.

J. H. DYER, Gen. Mgr.
Southern Pacific Company

HUMPHREY GUARANTEED
Gas Water Heater
Gives you continuous hot water service.
FRANKLIN & BOYCE
Sole Agents
930 So. Main St. Phone 61908.
Pasadena Branch: 184 E. Union. P. O. 538
Long Beach Branch: 253 Am. Ave. Main 279

BRIDGE WORK $5 $5
ONE PRICE ONLY
Bridge Work (Best)
Including your choice of any material with 22K Gold Crowns, Porcelain, Removable Facings, Inlay, Crown or Post Attachments. Removable or Fixed.
THE VERY BEST THAT CAN BE MADE AT ANY PRICE
Guaranteed to Wear Your Lifetime.
I CURE PYORRHEA TREATMENT, PER TOOTH $2
NO OTHER CHARGES.
Hundreds of Satisfied Patients Will Testify to My (15 Years) Success as a PYORRHEA SPECIALIST
I can save your Teeth when other Dentists would extract them!
Consultation and Expert Diagnosis FREE. Modern X-Ray Equipment.
DR. BAKER EXAMINATIONS FREE
Rooms 701-4 Bdwy. 536 S. Broadway.
Hours, 8:30 to 4. Phone 12021.

COMFORT
LUXURY
ECONOMY
In Your Taxi Service
Call a
Day or Night
Bdwy. 2894 or 64416
$2.50 an hour—Open Cars
$3.00 an hour—Closed Cars
Day and Night Taxi Co.
1226 S. Flower

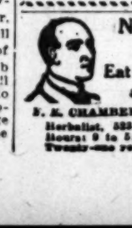

New Stomachs For Old
Eat What You Like and Be Happy
E. E. CRAMBERLAIN, New Zealand Herbalist, 533 West Eighth St. Hours: 9 to 5; Saturday, 9 to 6. Twenty-one years in Los Angeles.

THE BLIND MAN Established 1891
Exclusive Agent "BRENLIN" Guaranteed Shades

E. H. ELKELES
Window Shades
Rugs Linoleum
62795 2 Stores
109 W. 9th St.
837 S. Spring

Real Openings For Live Men

Thousands of people daily read the Business Chances in TIMES Want-Ads.

THE WEATHER
[Official Report.]

LOCAL OFFICE, U. S. WEATHER BUREAU, Los Angeles, July 6.—[Reported by H. B. Hersey, Meteorologist.] At 5 o'clock a.m. the barometer registered 29.94; at 5 p.m., 29.88. Thermometer for the corresponding hours showed 61 deg. and 74 deg. Relative humidity, 5 a.m., 90 per cent; 5 p.m., 50 per cent. Wind, 5 a.m., south, velocity 4 miles; 5 p.m., southwest, velocity 7 miles. Temperatures, highest, 77 deg.; lowest, 61 deg. Barometer reduced to sea level.

WEATHER CONDITIONS.—Local showers occurred yesterday at a few stations on the Gulf and Atlantic coasts, and in Iowa, South Dakota, Montana, Colorado and Arizona. It was somewhat cooler yesterday morning in Montana, the Dakotas and Colorado, but the temperature rose a little in the Mississippi and Lower Missouri valleys. In Southern California fair, moderately warm weather prevailed Wednesday. It was foggy or cloudy near the coast yesterday morning, but generally clear in the interior. Fair weather will continue in this vicinity today, with no important change in temperature. Fog or clouds are probable in the morning.

SUN, MOON AND TIDES.—Los Angeles, July 7: Sun rises 4:45 a.m., sets 7:07 p.m. Moon rises 5:55 p.m., sets 2:40 a.m. Los Angeles Harbor, July 7: High tides, 8:53 a.m. and 8:05 p.m.; low tides, 2:41 a.m. and 1:37 p.m.

ORCHARD REPORTS. — Minimum and maximum temperatures from the orchards, reported yesterday to the Los Angeles office of the U. S. Weather Bureau, were as follows:

Stations—	Max.	Min.
Calexico	111	83
Los Angeles Harbor	71	60
Mt. Wilson	96	68
Newport Harbor	70	63
Pasadena	99	58
Pomona	91	58
Redlands	100	56
Riverside	99	59
Santa Barbara	73	58
San Bernardino	101	60
Santa Ana	81	62

LOCAL FORECAST

For Los Angeles and vicinity: Fair Friday, except cloudy or foggy near the coast; light westerly winds.

STATE FORECAST

SAN FRANCISCO, July 6.—Weather forecast: Southern California: Fair Friday, except cloudy or foggy along the coast; continued warm in the interior; light westerly winds.

Sacramento Valley: Fair Friday; continued warm; light southerly winds.

Santa Clara and San Joaquin valleys: Fair Friday; continued warm; light northwesterly winds.

ARIZONA FORECAST

PHOENIX (Ariz.) July 6.—Forecast for Arizona: Unsettled weather Friday, possibly local showers; generally fair and warmer Saturday.

COLORADO RIVER

YUMA (Ariz.) July 6. — [Exclusive Dispatch from the U. S. Reclamation Service.] Gauge height Colorado River, 30.6 feet.

TEMPERATURES

	Max.	Min.		Max.	Min.
Abilene	92	70	North Head	60	50
Boise	90	60	Oklahoma	92	70
Boston	80	60	Phoenix	104	80
Buffalo	74	56	Pittsburg	80	64
Chicago	88	66	Portland, Or.	92	54
Denver	78	58	Rapid City	92	58
Des Moines	80	68	Red Bluff	106	72
Dodge City	94	68	Roseburg	100	52
El Paso	98	68	Sacramento	94	62
Eureka	60	54	St. Louis	84	66
Flagstaff	84	52	Minneapolis	82	58
Fresno	102	74	St. Paul	78	64
Galveston	90	76	Salt Lake City	94	62
Hatteras	82	68	San Diego	78	66
Helena	74	46	San Francisco	72	54
Huron	94	66	St. Louis (Mo.)	84	66
Independence	78	50	Seattle	84	56
Kamloops	82	58	Spokane	86	56
Kansas City	84	64	Tacoma	84	56
Knoxville	84	64	Tampa	94	76
Los Angeles	77	61	Tonopah	98	66
Memphis	94	74	Tucson	104	66
Modena	88	58	Washington	84	54
Needles	120	92	Winnemucca	92	52
New Orleans	88	74	Winnipeg	82	52
New York	80	60	Tulsa	108	82

Teeth as Low as $5; Best Set $7
Best set, none better, no matter how much you pay, including your choice of best plate material (metal excepted.) Guaranteed 15 years $7

MY EXTREMELY LOW PRICES
Teeth as Low as $5.00
Best set of Teeth (either set) $7.50
Gold Crowns (22 karat) $4.00
Bridge Work (22 karat) $4.00
Porcelain Crowns $4.00
Gold Fillings ..... $1.00 up
Gold Inlays ..... $7.00 up
Synthetic Porcelain Fillings ..... $1.00 up
Silver Fillings ..... 50c up
Cement Fillings ..... 50c up
Teeth treated $1.00
Pyorrhea Treatment, per tooth $2.00
Nerve Removed (Painless) $1.00
Teeth Extracted (Painless) 50c
No charge for Painless Extraction when other work is contracted for.
Old gold is valuable. I pay cash or allow you full value for it on dental work.
NOT A DENTAL PARLOR. A PRIVATE, high-class, up-to-date, SANITARY dental office with sterilized instruments and gentlemanly operators whom you will not be ashamed to recommend to your friends.
X-RAY PRICES:
Single exposure $1.00
Additional exposures (each) 75c
Ten exposures $5. Complete set (12) $8
Perfect Pictures Guaranteed.
DR. FAIRFIELD Examinations FREE
Entire Third Floor 536 S. Bdwy.
Hrs. 8:30 to 6; Sun. 9 to 12. Phone 62360.

A Friend to Your Feet
Why suffer from corns, callouses or bunions when you get instant relief with

RED TOP CALLOUS PLASTER

Better, safer, surer than cutting or dangerous acids. No bulky pads—Red Top is a thin plaster that flies flat on foot. Eases pain, soothes irritation, absorbs hard growths. 25c in handy roll at drug and shoe stores, or mailed anywhere. Kinex Company, Rutland, Vt.

Locks plaster on walls
Locklath
Weather Proof

Watches Repaired

To add to our fast-growing list of satisfied customers, we will repair any American watch for $1
and guarantee its timekeeping for two years. We sell our materials at wholesale prices.
Reingold 525 5 SPRING

See H. Taylor Curtis Co.
Auction Advertisement on Page 6, Part I

Have you read the "Business Chances" in today's TIMES?

VITAL RECORD.

MARRIAGE LICENSES

The following marriage licenses were issued yesterday. Name and age given.

ANSON—BOYD, John F. Anson, 38; Teresa Boyd, 34.
BALDWIN—MEACHAM, George K. Baldwin, 27; Madeleine Meacham, 26.
BALIR — MYLES, Archibald D. T. Balir, 25; Edythe M. Myles, 24.
BARASCH—DUNHAM, Harmon B. Barasch, 24; Sara M. Dunham, 24.
BEARDSLEE—SEABURY, Harland F. Beardslee, 22; Mary C. Seabury, 22.
BLAIR—GILL, George D. Blair, 27; Rose A. Gill, 23.
COOPER — ARBORN, Orville W. Cooper, 24; Vivian F. Arborn, 21.
DALTON—LEWARK, Frederick W. Dalton, 37; Verna L. Lewark, 19.
DECK — AARON, Martin L. Deck, 74; Sarah P. Aaron, 55.
DINGLE—VINCENT, Arthur C. Dingle, 40; Virginia V. Vincent, 32.
GLYNN — WALSH, John Glynn, 46; Mary Ann Walsh, 38.
HAMILTON—HIGGINS, Fred Hamilton, 29; Beulah Higgins, 18.
HART — REED, Lloyd C. Hart, 33; Fibrene Reed, 21.
HOUSMAN — COVAS, Herbert F. Housman, 21; Lena R. Covas, 20.
HOUSTON—EASTON, Edward R. Houston, 37; Dorothy I. Easton, 23.
JOHNSON—CHOU, Roily A. Johnson, 44; Mary E. Chou, 45.
LEVESON — NUTTER, Frank E. Leveson, 28; Marjorie A. Nutter, 31.
LEWIS—TURNER, Thomas Lewis, 33; Mae Turner, 29.
MORENO—ORTIZ, Juan A. Moreno, 25; Juanita Ortiz, 16.
NOONAN — SMITH, Clarence M. Noonan, 25; Mary B. Smith, 23.
PARKER—JONES, Stanley T. Parker, 22; Florence E. Jones, 23.
PEARSON — MANLOVE, Galen T. Pearson, 26; Mary A. Manlove, 26.
REHBERG—DE LANEY, Emil H. Rehberg, 27; Nelle M. De Laney, 27.
REED—HAMILTON, William G. Reed, 27; Kate Hamilton, 24.
ROY—JEFFERSON, John T. Roy, 31; Bessie M. Jefferson, 30.
SCHNEIDER—MAHONEY, Herman Schneider, 27; Anita C. Mahoney, 22.
SEARCY—TURNER, Guy M. Searcy, 29; Vonnie I. Turner, 29.
SHAPIRO — TOFFELL, Hymen H. Shapiro, 12; Ida Toffell, 19.
SHEETZ — ROUSSEAU, Pierre F. Sheetz, 30; Helen M. Rousseau, 18.
SHIRK—PIMEO, Clarence P. Shirk, 30; Naomi H. Pimeo, 19.
SILVER—BERGMAN, Jack H. Silver, 23; Lenora Bregman, 21.
SMITH — REINHARD, Wallace M. Smith, 35; Lois M. Reinhard, 29.
STEWART — WILLIAMS, Thomas Stewart, 24; Hazel B. Williams, 22.
TEAGLE — VAN FOSSEN, John D. Teagle, 36; Meinen M. Van Fossen, 26.
VENABLE—O'CONNELL, James H. Venable, 33; Christie V. O'Connell, 24.
WARMAN—EVANS, Jack E. Warman, 26; Lillian E. Evans, 32.
WHEELER—JOUVETTE, George B. Wheeler, 24; Mae A. Jouvette, 28.
WINTER — GOODWIN, Charles L. Winter, 34; Myrtle M. Goodwin, 43.

BIRTHS

Names, sex, place and date of birth.

BELL, Mr. and Mrs. Clyde, Boy, County Hospital, July 2.
CAMPBELL, Mr. and Mrs. Stephen, Boy, 5524 Opal street, July 3.
CHURCH, Mr. and Mrs. Harry, Daughter, County Hospital, June 30.
CONWAY, Mr. and Mrs. Paul, Boy, Angelus Hospital, July 2.
CORBETT, Mr. and Mrs. James, Daughter, White Memorial Hospital, July 1.
COURTNEY, Mr. and Mrs. Ramon, Daughter, White Memorial Hospital, June 29.
CROWE, Mr. and Mrs. Arthur, Daughter, Good Samaritan Hospital, July 4.
DAHUIA, Mr. and Mrs. Edward, Boy, 4335 Burns avenue, July 4.
FINNERN, Mr. and Mrs. John, Daughter, 5524 Morgan avenue, July 3.
FLANNERY, Mr. and Mrs. Thomas, Daughter, Pacific Hospital, July 4.
FORD, Mr. and Mrs. Don, Boy, Methodist Hospital, July 4.
FOSTER, Mr. and Mrs. Robert, Boy, French Hospital, July 2.
GERSHEN, Mr. and Mrs. Samuel, Boy, Good Samaritan Hospital, July 5.
GREVENOR, Mr. and Mrs. Bower, Boy, 2805 Tenth avenue, July 2.
HAAG, Mr. and Mrs. Frank, Boy, Methodist Hospital, July 1.
HODGES, Mr. and Mrs. John, Daughter, 1753 Brooklyn avenue, June 30.
JEFFERS, Mr. and Mrs. John, Daughter, Methodist Hospital, July 3.
JOHNSON, Mr. and Mrs. Harry, Boy, St. Vincent's Maternity Home, July 2.
JOHNSON, Mr. and Mrs. Richard, Daughter, County Hospital, July 2.
KIBBEE, Mr. and Mrs. James, Daughter, Methodist Hospital, June 28.
KINGSAFER, Mr. and Mrs. Karlton, Boy, County Hospital, June 30.
KNUEVEN, Mr. and Mrs. William, Daughter, 204 West Fifteenth Place, July 1.
KOOFMAN, Mr. and Mrs. Carl, Daughter, Pacific Hospital, July 4.
LA MAY, Mr. and Mrs. Harry, Daughter, Clara Barton Hospital, July 3.
LANDIS, Mr. and Mrs. Isaac, Daughter, Clara Barton Hospital, July 4.
LANGDALE, Mr. and Mrs. Harold, Boy, 4810 West View avenue, July 2.
LAWSON, Mr. and Mrs. Ray, Boy, Van Nuys, July 1.
LUBBS, Mr. and Mrs. Alden, Boy, 5427 Clinton avenue, July 4.
MITCHEL, Mr. and Mrs. Tom, Boy, County Hospital, July 1.
MOORE, Mr. and Mrs. George, Daughter, County Hospital, June 28.
MORGAN, Mr. and Mrs. Arthur, Boy, 1134 Saint Pierre street, July 4.
MORRISON, Mr. and Mrs. Edward, Boy, Methodist Hospital, June 30.
MORRISON, Mr. and Mrs. Jacob, Boy, County Hospital, June 28.
SHELDON, Mr. and Mrs. John, Boy, County Hospital, June 30.
SPITTLE, Mr. and Mrs. Joseph, Boy, California Lutheran Hospital, July 4.
STAPLER, Mr. and Mrs. Julian, Boy, Pacific Hospital, June 28.
TON, Mr. and Mrs. Kwong, Daughter, 454 Sanchez street, June 27.
TROWBRIDGE, Mr. and Mrs. Samuel, Boy, Pacific Hospital, June 28.
ULRICH, Mr. and Mrs. Jacob, Boy, 4442 Tujunga avenue, July 3.
VIENER, Mr. and Mrs. Max, Boy, White Memorial Hospital, July 2.
WALDEN, Mr. and Mrs. William, Daughter, Pacific Hospital, June 29.

DIVORCE SUITS FILED

ALLEN, William against Ira.
ANIXTER, Irma against David.
SANTA, Gertrude against Clifford.
BARNARD, Mina against William.
SETTIN, Emily against Edward.
BOTTOMLEY, Vivian against Robert.
BROOKS, Pearl against C. C.
COHRT, Theodore against Margaret.
CRESSE, Anna against Charles.
CROELER, Naomi against Bernard.
DAHL, Hazeld against Nona.
DILLARD, Florence against Jesse.
FRANKS, Justina against Jeannette.
HAWKINS, Thomas against Stella.
MARKLEY, Minnie against Frederick.
MEDINA, Francisca against Odilon.
MOTTER, May against Kenneth.
NICHOLS, Florine against James.
REITNER, Julia against Louis.
RANDOLPH, Wesley against Mary.
STORMS, Lova against Earl.
TOOKE, Joe against Mabel.
WAGSTAFF, John against Grace.
WILLIAM, Arthur against Blanch.

DIVORCE DECREES GRANTED

ALLEN, Leland from Hazel.
ARNOLDT, Caroline from John.
BEAL, Dollie from Cecil.
BRANDER, Anita from George.
BRIGGS, Minnie from Ralph.
CERTAIN, Paul from Lillie.
CLARK, Otto from Carrie.
CREIGHTON, Nell from James.
DAVIS, Elma from Hudson.
HART, Isabel from Merton.
INGELS, Madeline from Edward.
KILDAY, Lily from Edward.
KRAUS, Minnie from Charles.
LAYMAN, Barbara from William.
LYNE, Mabel from Frank.
MORAGA, Gertrude from Joseph.
MOSER, Louis from Marguerite.
PANNO, John from Hannie.
SHAFIRO, Nellie from Herman.
SHERMAN, Florence from Dan.
TANNER, Mary from William.
TOMLINSON, Willie from Ebbie.
WAITE, Jessie from John.
WEATHERHOLT, Edith from Louis.

NATURALIZATION PETITIONS

Petitions for naturalization, with name, nationality, residence and date of coming to the United States given, were filed yesterday in the office of Charles S. Williams, clerk of the U. S. District Court, as follows:

David Morris Bowarsk, Russian, 2822 Darwin avenue, Nov. 10, 1907.
Bored Gilub, Russian, 2737 Boulder street, May 4, 1907.

OFFICIAL DEATH LIST

Name and place of death—	Age.	Date.
ANDREWS, Sarah. Los Angeles	79	July 5
CAESAR, Robert. Los Angeles	4	July 5
COOPER, Mary. Los Angeles	63	July 4
CRAWFORD, Jeannette. Los Angeles	46	July 5
DIXON, Vera. Los Angeles	17	July 5
GALLOP, Sarah. Los Angeles	6	July 5
GOODRICH, Eugene. Los Angeles	69	July 5
HALL, George. Los Angeles	50	July 3
HOOPER, William. Los Angeles	74	July 3
HORNBROOK, Earl. Los Angeles	1	July 3
HULL, Mary. Los Angeles	68	July 3
HUMILL, Hattie. Los Angeles	73	July 1
KOCH, C. M. Los Angeles	66	July 5
LELET, Marie. Los Angeles	54	July 5
LITTELL, Isabelle. Los Angeles	80	July 1
MACKLIFFE, Elizabeth. Los Angeles	81	July 5
McCULLEY, Leonard. Los Angeles	2	July 5
McDOWELL, Samuel. Los Angeles	73	July 2
McINTYRE, Chester. Los Angeles	24	July 3
PATTERSON, Emma. Los Angeles	68	July 3
SHERMAN, Rhoda. Los Angeles	70	July 3
STAUDER, Bertha. Los Angeles	57	July 6
TRICKEY, Hannah. Los Angeles	75	July 6
WARNER, Gustave. Los Angeles	67	July 4
WHEELER, Henry. Los Angeles	85	July 3
WIENS, John. Los Angeles	24	July 3
WILDE, Reinhard. Los Angeles	60	July 2

DEATHS

With Funeral Announcements.

ANDERSON. In this city, July 6, Christina Anderson.
Funeral Sa